

Te Deum

For Triple Chorus, Solo Tenor, and Piano

Hector Berlioz, Op. 22

No. 1. Te Deum

(Hymn)

Allegro moderato (♩ = 88)

PIANO

f Orch. **TUTTI** Org. (*Grand Jeu) Orch. Org.

trem. *trem.*

Orch. *p* Org.

trem.

SOPRANO

TENOR

BASS

1st CHOIR

CONTRALTO

TENOR

BASS

2nd CHOIR

SOPRANO & CONTRALTO

3rd CHOIR

PIANO

Orch. Vln. *f*

trem.

* Grand Jeu = Full Organ

te Do-mi-num con-fi - te - - mur, te De - um lau - damus, te lau -

Te De - um lau -

Te ve-ne-ra-tur om - - nis ter-ra, te

f

vel.

Vla. & Bssus.

da - - mus, te lau - da - -

da - mus, te Do-minum confi - te - - mur, lau - da - -

Te ve-ne-ra-tur om - nis

De - um lau - da - mus.

Ob.Cl.

mus,
 Te De - um lau - da - mus, te Do - mi - num con - fi -
 - mus, te De - um lau - da - mus, lau - da - -
 ter - ra, te ve - ne - ra - tur om - nis ter - ra,

f 2nd Vln.

te ve - ne - ra - tur om - nis ter - ra, te
 te - - mur, te lau - damus, te Deum, te lau -
 mus, te ve - ne - ra - tur omnis, om - - nis ter -
 te lau - da - - - -
 Te De - um lau - da - mus,

F1 Ob. & Cl.

om - nis ter - ra ve-ne - ra - tur, te De - um lau -
 damus, lau - da - mus te,
 ra, te ve-ne-ra-tur om - nis ter - ra,
 - mus,
 lauda-mus te, te De -
 te Dominum confi - te - mur, te De-um lau - da -

Red. *

Org. (*Flûtes)

da - mus, te De - um lau - da -
 te De - um lau - da-mus, om-nis ter - ra, ve - ne -
 om - nis ter - ra, om - nis ter - ra te
 om - nis ter - ra te ve - ne - ra -
 um lau - da - mus, te De - um lau - da -
 mus, lau - da - mus te, lau - da -

* Flûtes = Diapasons Red.

A

- mus,
ra - - - tur,
ve - ne - ra - - tur,
- - - tur, Te De - - um lau -
mus, lau - da - mus, Te De - - um lau -
mus, lau - da - mus, Te De - - um lau -

A

Org.
Vla. & Vin. 8VE
Orch.

Te De - um lau - da - - - mus,
Te De - um lau - da - mus, te De - um lau -
da - mus, te
da - mus, te
da - - mus, te

Fl. Cl.
Hrn. Orch.
Vla. 5
Bassi & Trb.

te De - um lau - da - mus, te

da - - mus, lau-da - - mus, te Domi-num confi -

da - mus, te Do-minum confi - te - mur, te Domi-num confi -

æ - - - ter - num Pa - trem, omnis ter - ra ve - ne -

æ - - - ter - num Pa - trem, omnis ter - ra ve - ne -

æ - - - ter - num Pa - trem, omnis ter - ra ve - ne -

æ - - - ter - num Pa - trem, omnis ter - ra ve - ne -

De - um lau - da - mus, te

te - mur, te De - um lau - da - mus, te Do-minum confi -

te - mur, te æ - ter - num, æ - ter - - num

ra - tur, æ - ter -

ra - tur, te De - um lau - da - mus,

ra - - - tur,

ra - - - tur, Fl.Ob.Cl.

Vln.

De - um lau - da - - - - - mus, te
 te - mur, te - lau - da - - - - - mus,
 Pa-trem con-fi - te - mur, te lau - da -
 - num Pa - trem lau - da - mus, te lau -
 te De - um lau - da - - -
 te De - um lau - da - - -

Fl.Ob Cl.
Vln.
Vcl. *C.B.*

De - um lau - da - mus, te De - um lau - da - mus,
 te De - um con-fi - te - - - mur, te De - um
 mus, te De - um lau - da - mus, te om-nis
 da - mus, te æ - - -
 mus, te æ - - -
 mus, te æ - - -
 te æ - - -

TUTTI

te Do-minum confi - te - mur, te - Domi - num con-fi - te - mur,
 con-fi - te - mur, te De - um - con - fi - te - - mur,
 ter - - ra ve-ne - ra - tur, te De - um lau-
 ter - num Pa - trem omnis ter - ra ve - ne - ra - tur, te
 ter - num Pa - trem omnis ter - ra ve - ne - ra - tur,
 ter - num Pa - trem omnis ter - ra ve - ne - ra - tur,
 ter - num Pa - trem omnis ter - ra ve - ne - ra - tur,

te æ - - - ter - - num Pa - trem,
 te æ - - - ter - - num, lau -
 da - mus, te Domi - num con-fi - te - - mur,
 De - um lau - da - mus, te Do-mi-num con-fi - te - mur,
 te - æ - - - ter - - num Pa - trem lau -
 te De - um æ - ter-num Pa - trem con-fi - te -
 te æ - - - ter - - num Pa - trem,

æ - ter - num Pa - - - trem, te lau - da - mus,
 da - mus, lau - da - mus, te De - um lau - da - mus,
 te æ - - - ter - num Pa - trem, te
 te æ - - - ter - num Pa - trem,
 da - - - mus, lau - da - mus,
 mur, te De - um æ - ter - num - Pa - trem te
 te æ - - - ter - num Pa - trem,

B *p*
 te om - nis ter - -
p te
p om - - nis, om - nis ter - -
 om - nis
p om - - nis, om - nis ter - -
p om - nis ter - - ra ve - ne -

Bass. & Trb.

Vcl.

ra - ve - ne - ra -
 om - nis ter - ra ve - ne - ra -
 ra, om - nis ter -
 ter - ra ve - ne - ra -
 te om - nis ter - ra ve - ne - ra -
 ra ve - ne - ra -
 ra - tur,
 Cl.
 Hr.
 Vln.
 Trb.
 p
 p C.B.

tur, om - nis, om - nis ter - ra, ter -
 tur, om - nis, om - nis ter - ra, ter -
 ra, om - nis, om - nis ter - ra, ter -
 tur, om - nis ter - ra, om - nis ter -
 tur, om - nis, om - nis ter - ra, om - nis ter -
 tur, om - nis ter - ra, om - nis ter -

Vln. & Vla.
 Wind trem.
 p
 Wind
 Drum.

ra ve - ne - ra - tur,
 ra ve - ne - ra - tur,
 ra ve - ne - ra - tur, te
 ra ve - ne - ra - tur,
 ra ve - ne - ra - tur,
 ra ve - ne - ra - tur,

TUTTI
 Trb. *f*
 * *mf* * *mf* *

te De - um lau - da - mus, te
 te De - um lau - da - mus, te Do - mi - num confi - te -
 De - um lau - da - mus, te Do - mi - num confi - te - mur, te
 te De - um lau - da - mus,
 te omnis ter - ra - ve - ne - ra - tur, om - nis, om -

mf
 Vcl.

De - um lau - da - mus, te
mur, te lau - da - mus, te De - um lau - da - mus,
Dominum con - fi - te - mur, te æ - ter - num Pa -
te De - um lau - da - mus,
- - nis ter - ra ve - ne - ra - tur,
De - um lau - da - mus, te De - um lau - da - mus,
te De - um con - fi - te - mur, te Pa - trem
trem, te De - um lau - da - mus, te om - nis
te æ - - -
om - - - nis
te æ - - -
te æ - - -

te Do-minum confi - te - mur, te lau - da - mus,
 con-fi - te - mur, te lau - da-mus, te lau -
 ter - ra ve-ne - ra - tur, te om-nis ter - ra
 ter - num Pa - trem omnis ter - ra ve-ne - ra-tur,
 ter - ra te ve - ne - ra - tur, te æ - ter - num
 ter - num Pa - trem omnis ter - ra ve-ne - ra - tur,
 ter - num Pa - trem omnis ter - ra ve-ne - ra - tur,
 Trb.
 Strs. *mf*

te æ - ter - num
 da - - - mus, te æ -
 ve - ne - ra - - tur, te om - nis ter - ra
 te lau - da - - - mus,
 Pa - - - trem, æ - ter - num Pa - - - trem,
 te om - nis, om - nis ter - ra ve - ne - ra - - -
 Fl.Ob.Cl.
 Bassi.

Pa - - - trem, æ - ter - num Pa - trem, ve - ne -
 ter - num Pa - trem, te De - um ve - ne -
 ve - ne - ra - tur, te ve - ne -
 om - nis ter - ra, te ve -
 te om - nis ter - ra, ve - ne - ra - tur,
 tur, te om - nis ter - ra, om - nis ter - ra ve - ne -
 Te

f TUTTI

ra - tur, om - nis ter - - - -
 ra - - tur, om - nis ter - - - - ra,
 ra - - - tur, om - nis ter - - - -
 ne - ra - tur, om - nis ter - - - -
 te ve - ne - ra - tur, om - - - nis ter - - -
 ra - - - - tur, te ve - ne -
 De - - - um lau - da - - - mus,

Ad. * *Ad.* * *Ad.* *

ra, te De - um lau - da - mus, te De - um lau - da - mus,
 te De - um lau - da - mus, te De - um lau - da - mus, te De -
 ra, te De - um lau - da - mus, te De - um lau - da - mus,
 ra, te De - um lau - da - mus,
 ra, te De - um lau - da - mus,
 ra - - - tur, te De -
 om - nis - ter - ra te ve - ne - ra - tur, om - nis - ter - ra te ve - ne - ra - tur,

um, *pp* te
 te om - *pp* - nis ter - - - ra
 te om - *p* - nis ter -
 um, *pp* te om - - - nis
 Vln. *p*
p *mf* Wind *p*
 Vcl. C.B.

pp
 te De - um lau - da - - - mus,
 De - um lau - - - da - - - mus,
 ve - ne - - ra - - - tur,
 ra ve - ne - ra - - - tur,
 ra - tur, te De - um lau - - da - - - mus,
 ter - ra ve - ne - - ra - - - tur,

pp
 te om - - - nis
pp
 te om - - - nis
pp
 te om - - - nis
pp
 te om - - - nis,
pp
 te om - - - nis,
pp
 te om - - - nis,
pp
 te om - - - nis,

Fl.Ob.& Cl. 8va bassa
 Strings
 TUTTI
pp Wind
 C.B.

ter - - - ra, te - - - ve - ne -
ter - - - ra, te - - - ve - ne -
ter - - - ra - - - - - ve - ne -
om - - - nis ter - - - ra ve - ne -
om - - - nis ter - - - ra ve - ne -
om - - - nis ter - - - ra ve - ne -

Red. *

ra - - - tur, om - nis
ra - - - tur, om - nis
ra - - - tur, om - nis
ra - - - tur, om - nis
ra - - - tur, om - nis
ra - - - tur, om - nis

pp
Red. *

Fl. Ob. Cl.

ter - ra, om - nis ter - ra, om - nis
 ter - ra, om - nis ter - ra, om - nis
 ter - ra, om - nis ter - ra, om - nis
 ter - ra, om - nis ter - ra, om - nis
 ter - ra, om - nis ter - ra, om - nis
 ter - ra, om - nis ter - ra, om - nis

TUTTI

un poco riten.

ter - - ra ve - ne - ra - - - - tur.
 ter - - ra ve - ne - ra - - - - tur.
 ter - - ra ve - ne - ra - - - - tur.
 ter - - ra ve - ne - ra - - - - tur.
 ter - - ra ve - ne - ra - - - - tur.
 ter - - ra ve - ne - ra - - - - tur.

pp
 Te ve - - ne - ra - - - - tur.

un poco riten.

Ad. *Ad.*

No. 2. Tibi Omnes (Hymn)

Andantino (♩ = 50)

PIANO

Org. Solo
(* Flûtes)

SOPRANO (1st CHOIR)

mf un poco più animato

Ti - bi, ti - bi om - nes

Orch. *mf*

An - ge - li,

ti - bi cœ - li

Org.

Fl. Ob. Cl.

Orch.

Vla.

* Flûtes = Diapasons

et - Po - tes - ta - tes, Ti - bi

Fl. Cl. Org. Orch. Vla.

CONTRALTO (2nd CHOIR)

Che - ru - bim et Se - raphim In - ces - sa - bi - li

Vln. p Hrn. Vcl.

SOPRANO (1st CHOIR)

Cp

CONTRALTO (2nd CHOIR) in - ces - sa - bi - li - vo - ce pro -
vo - ce pro - cla - mant, in - ces - sa - bi - li vo - ce pro -

Hrn. Vcl. C.B.

mf SOPRANO div.

mf ALTO div.

cla - mant; Sanc - tus,

Fl. Cl. Vcl. Vln.

Sanc - - - - tus,

Sanc - - - - tus,

pp

Via.

Vcl.

Red.

pp

Sanc - - - - tus,

pp

Sanc - - - - tus,

pp

Via.

Vcl.

Red.

cresc.

Sanc - - - - tus,

TENOR (1st CHOIR)

p cresc.

Sanc - - - -

CONTRALTO (2nd CHOIR)

cresc.

Sanc - - - - tus,

TENOR (2nd CHOIR)

poco cresc.

De - us Sa - baoth. Ple - ni sunt cœ - li et

tus. De - us Sa - baoth. Ple - ni sunt cœ - li et

BASS (1st CHOIR)

De - us Sa - baoth. Ple - - - ni sunt

mf cresc.

De - us Sa - baoth. Ple - - - ni sunt

BASS (2nd CHOIR)

3rd CHOIR (Sop., Alto) Ple - ni sunt cœ - li et

Ple - ni sunt cœ - li et

f TUTTI

ter - ra ma - jes - ta - tis glo - ri - æ tu - - æ.

ter - ra ma - jes - ta - tis glo - ri - æ tu - - æ.

ter - ra ma - jes - ta - tis glo - ri - æ tu - - æ.

cœ - li ma - jes - ta - tis glo - ri - æ tu - - æ.

cœ - li ma - jes - ta - tis glo - ri - æ tu - - æ.

ter - ra ma - jes - ta - tis glo - ri - æ tu - - æ.

cœ - li ma - jes - ta - tis glo - ri - æ tu - - æ.

trem.

cresc.

C.B.

Red.

Red.

D

mf
Te glo - ri -

ten. D
Org.
Hrn. *mf*
Orch. Bsns. Vel.

TENOR (1st CHOIR)
o - sus cho - rus A - pos - to - lo - rum, *mf*
TENOR (2nd CHOIR)
Te Pro - phe - ta - rum

Org. Bssn.

poco f
Te Mar - ty - rum lau - dat
lau - da - bi - lis nu - merus.

Vel.

can-di-da-tus ex-er-ci-tus, *mf*
 Om-nes, om-nes,

Bssn. Vla. *p*
 C. B.

SOPRANO (1st CHOIR)

mf
 in-ces-sa-bi-li vo-ce pro-

TENOR (1st CHOIR)

TENOR (2nd CHOIR)

om-nes ti-bi, in-ces-sa-bi-li vo-ce pro-

Fl. Ob. Cl.

mf
 Vel. Bssn.

clamant; *p* div. *div.*
 Sanc - - - - -

CONTRALTO (2nd CHOIR)

clamant; *p* div. *div.*
 Sanc - - - - -

TENOR (2nd CHOIR)

clamant; *mf* *stacc.* *Wind* *Strs.*
 Sanc - - - - - tus,

stacc. *Vel.*

Org.

- - - - - tus, Sanc - - - - -
Sanc - - - - -

- - - - - tus, Sanc - - - - -
Sanc - - - - -

* *Ad.* *

cresc.
tus De - us Sa - ba-oth,
tus De - us Sa - ba-oth,

cresc.
tus De - us Sa - ba-oth,
tus De - us Sa - ba-oth,
De - - us Sa - ba-oth,

cresc.

Ple - ni sunt cœ - li et ter - ra ma - jes - ta - tis
 Ple - ni sunt cœ - li et ter - ra ma - jes - ta - tis
 Ple - ni sunt cœ - li et ter - ra ma - jes - ta - tis
 Ple - - - ni sunt cœ - li ma - jes - ta - tis
 Ple - - - ni sunt cœ - li ma - jes - ta - tis
 Ple - ni sunt cœ - li et ter - ra ma - jes - ta - tis
 Ple - ni sunt cœ - li et ter - ra ma - jes - ta - tis

f **TUTTI**
f *svi*

glo - - ri - æ tu - - æ.
 glo - - ri - æ tu - - æ.
 glo - - ri - æ tu - - æ.
 glo - - ri - æ tu - - æ.
 glo - ri - æ tu - - æ.
 glo - - ri - æ tu - - æ.
 glo - - ri - æ tu - - æ.

ff **E**
trcm. *ff* *ten.* **E**
Org.
Red.

BASSES (1st CHOIR)

Te per or - bem, per

Hrn.

mf Orch. Strs.

Bssn. Vel.

poco più f

or - bem ter - ra - - rum sanc - ta con - fi - te - -

Cts.

poco più f

tur — Ec - cle - si - a. Pa - trem im - men - - sæ

BASSES (2nd CHOIR) *f*

Pa - trem im - men - - sæ

Cts. Trb.

mf

f

C.B.

ma - - jes - ta - tis; Ve - ne - ran - dum tu - um

ma - - jes - ta - tis; Ve - ne - ran - dum tu - um

Cts. Trb.

Fl.

Vcl.

Cl. Vla.

Vcl.

Vcl.

ve - rum et u - ni - cum Fi - li - um, *mf*

CONTRALTO *pp* et u - ni - cum Fi - li - um, Sanc - tum

ve - rum et u - ni - cum Fi - li - um, Ob. Fl.Ob.Cl. Vcl. Vla. *mf*

Sanc - tum quo - que pa - ra - cle - tum Spi - ri - tum.

quo - que pa - ra - cle - tum Spi - ri - tum.

Sanc - tum quo - que pa - ra - cle - tum Spi - ri - tum. Strs. *mf*

SOPRANO (1st CHOIR)

TENOR (1st CHOIR.)

CONTRALTO (2nd CHOIR)

TENOR (2nd CHOIR)

Bssns. Trb.

Cnt.

Sanc - tus, — *ff*

Sanc - tus, — *ff*

Om - nes ti - bi pro - cla - mant; Sanc - tus, — *ff*

Om - nes pro - cla - mant; Sanc - tus, — *ff*

Om - nes ti - bi pro - cla - mant; Sanc - tus, — *ff*

Om - nes ti - bi pro - cla - mant; Sanc - tus, — *ff*

poco f *Vel.* *TUTTI*

tus De - us Sa - ba-oth,

tus De - - us Sa - ba-oth,

tus De - us Sa - ba-oth,

tus De - us Sa - ba-oth,

tus De - us Sa - ba-oth,

tus De - us Sa - ba-oth,

tus De - us Sa - ba-oth,

Ple - ni sunt cœ - li et ter - ra ma - jes - ta - - - - tis

Ple - ni sunt cœ - li et ter - ra ma - jes - ta - - - - tis

Ple - ni sunt cœ - li et ter - ra ma - jes - ta - - - - tis

Ple - - ni sunt cœ - li ma - jes - ta - - - - tis

Ple - - ni sunt cœ - li ma - jes - ta - - - - tis

Ple - ni sunt cœ - li et ter - ra ma - jes - ta - - - - tis

Ple - ni sunt cœ - li et ter - ra ma - jes - ta - - - - tis

TUTTI

glo - ri - æ tu - - - æ.
glo - ri - æ tu - - - æ.
glo - ri - æ tu - - - æ.
glo - ri - æ tu - - - æ.
glo - ri - æ tu - - - æ.
glo - ri - æ tu - - - æ.
glo - ri - æ, glo - ri - æ tu - - - æ.
Org.

un poco riten.
Strs.
pp Orch. *p*

Ad. **TUTTI** *p dolce*

Org.
Ad.

No. 3. Dignare, Domine (Prayer)

Moderato quasi Andantino (♩ = 69)

PIANO

Org. (* Flûte) p Orch. Org.

Strs. Strs. Strs.

Orch. Org. Orch. Org. Orch.

Fl. Cl.

Hrn. Vcl.

ORGAN

SOPRANO (1st CHOIR)

pp espress.

Dig - na - re, Do - mi - ne, dig - - - na - - - re,

Vln. Fl. Cl. Vln. Bssn.

espressivo

* Flûtes = Diapasons

Do - - - mi - ne, Dig - na - - re, dig - na -

TENOR (1st CHOIR) *p*

BASS (1st CHOIR) Dig-na-re, Do - mi-ne, dig - - -

div. *pp*

Do - mine.

div. *pp* BASS (2nd CHOIR)

Do - mine,

Strs. Vln. Cl.

- re, Do - mi - ne, di - e is - to, dig - na - - re,

na - - re, Do - - mi - ne, di - e is - to, dig -

Dig - na - re,

Dig - na - re,

Vln. Ob. Bsn. Vla.

di-e is - - to dig-na - re, sine pec - ca - - to,
na - re, dig - na - re, dig - na - re, Do-
Si - ne pec - ca - to
Si - ne pec - ca - to

Do - - mine, nos cus - to - di - re,
- - mi-ne, si - ne pec - ca - to, nos cus - to - di -
nos cus - to - di - re,
nos cus - to - di - re,

si - ne pec - ca - - to, is - - to di - e dig -

re, si - ne pec - ca - - - to, si - ne pec -

Do - - mi - ne, dig - na -

Do - - mi - ne, dig - na -

na - re, nos cus - to - di - re, si - ne pec -

ca - - to, is - - to di - e dig - - na - re, Do - mi -

re, di - e is - to,

re, di - e is - to,

ca - to di - e is - to, dig - - - na - re, Do - mine, nos
 ne, nos _____ cus - - - to -
 nos, cus - to - di - - re, nos cus - to -
 nos, cus - to - di - - re, nos cus - to -

Wind Strs. Wind Strs. Wind Strs. Wind Strs.
poco f \rightarrow *p* Vla.

cus - to - di - re, dig - na - re, Do - mi - ne,
 di - - re si - ne pec - ca - - to. Æ - -
 di - - re si - ne pec - ca - - to. Æ -
 di - - re si - ne pec - ca - - to. Æ -

Wind Strs. Wind Strs. *simile*

Red. *

G

Æ - - - ter - - - nâ fac cum Sanctis
 ter - - - nâ fac cum Sanc-tis tu - is,
 ter - nâ fac cum Sanctis tu - is, in glo-ri-â nume -
 ter - nâ fac cum Sanctis tu - is, in glo-ri-â nume -

G

poco sf

crescen -

tu - is, in glo-ri-â nu - me -
 cum Sanctis tu - is in glo - ri - â nu - me -
 ra-ri, æ - ter-nâ fac cum Sanc-tis tu - is, in

TENOR (2nd CHOIR)

Fac

ra-ri, æ - ter-nâ fac cum Sanc-tis tu - is, in

crescen

do poco a poco

ra - - - ri, in glo - ri - â nu - me - ra - ri, in
 ra - - - ri, æ - ter-nâ glo - riâ fac nume-
 glori-â nu-me - ra - ri fac nos, in glori-â nume -
CONTRALTO (2nd CHOIR) *mf* Fac nos nu - me - ra -
 nos numera - ri, in glo - riâ fac nume-
 glori-â nu-me - ra - ri, fac nos in glori-â nume -

poco a poco **TUTTI**

trem.
 Org. *pp*

glo-ri-â nu-me - ra - - - ri, mi - se-re - re
 ra - - ri cum Sanc - tis tu - is,
 ra - - ri cum Sanc - tis, Sanctis tu - is, *pp*
 - - ri cum Sanc-tis tu - is, Mi -
 ra - - ri cum Sanc - - - tis,
 ra - - ri cum Sanc - tis, Sanctis tu - is,

pp
 Fl.
 Vln. *pp*
 Vcl.

nos - - tri, mi - se-re - re nos - - tri,

pp mi - se-re - re nos - - tri, cum

pp mi - se - re - re nos - tri, Do-mine, mi - se - re - re

CONTRALTO (2nd CHOIR)
- - se - re - re nos - - tri,

BASS (2nd CHOIR)
mi - se - re - re nos - tri, Do-mine, mi - se - re - re

Ob.

Vla.

cum Sanc - tis tu - is, fac

Sanc - tis tu - - is, fac nu - me-ra - -

nos - tri, Do-mine, fac æ - ter - nâ cum Sanc - - tis

nos - tri, Do-mine, fac æ - ter - nâ cum Sanc - - tis

nu - mera - ri in æ - ter - nâ, in æ - ter - nâ
 ri, fac, Do - mi - ne, nu - me - ra - ri in æ - ter - nâ
 tu - is, in glo - ri - â fac nos nu - me -
pp Cum Sanc - tis tu - is, in æ - ter - nâ
pp Cum Sanc - tis tu - is, in æ - ter - nâ
 tu - is, in glo - ri - â fac nos nu - me -
 Wind
mf Str.
 Vel.

glo - - - ri - â.
 glo - - - ri - â.
 ra - - - ri.
 glo - - - ri - â.
 glo - - - ri - â.
 ra - - - ri.
 ORGAN

Dig - na - re, Do - mine, dig -
 Dig - na - - re,
 Dig - na - - re, Do - mi -
CONTRALTO (2nd CHOIR)
 Dig - na - re, Do - mine, dig -
BASS (2nd CHOIR)
 Dig - na - - re, Do - mi -

Strs.
 Hrn.
 Vcl.

- - na - - re, Do - mi - ne, nos cum Sanc - - tis, in glo - ri - â
 Do - mi - ne, cum Sanc - - tis tu - is,
 ne, dig - na - - re, nos cum Sanctis, cum
 - na - - re, Do - mi - ne, nos cum Sanc - tis nu - me -
 ne, dig - na - - re, nos cum Sanctis, cum

Bssn.

nu-me - ra - ri, mi-se-re - re nos - tri, mi-se-re -
 nos nume - ra - ri, mi-se-re - re nos - tri, mi-se-
 Sanctis tu - is, nos nume-ra - ri,

ra - - - ri,
 Sanctis tu - is, nos nume-ra - ri,

Fl.Ob. | Strs.
 Cl.
 Ped. * Ped.

un poco riten.
 re - nos - tri, dig - na - re, dig -
 re - re nos - tri, dig - na - re, dig -
 div. *ppp*
 dig - na -

pp
 mi - se - re - re nostri,
 div. *ppp*
 dig - na -

Fl. Ob. *un poco riten.*
pp
 Ped.

Org.
 Ped.

rallent. e perdendo

na - re is - to di - e si - ne pec - ca - ta, Do - mi - ne, nos cus - to -
na - re, Do - mi - ne, si - ne pec - ca - to nos cus - to -
re, Do - mi - ne, Do - mi - ne, nos cus - to -
pp dig - - na - - re, Do - mi - ne, nos cus - to -
Dig - - na - - re, Do - mi - ne, nos cus - to -
re, Do - mi - ne, Do - mi - ne, nos cus - to -

rallent. e perdendo

di - - - re.
di - - - re.
di - - - re.
di - - - re.
di - - - re.
di - - - re.

Fl.
p Cl. Bssn.
Org.

No. 4. Christe, Rex Gloriae (Hymn)

Allegro non troppo (♩ = 76)

TENOR *1st CHOIR*
 Tu, Chris - te, tu — Rex — glo - ri - æ,
 BASS *1st CHOIR*
 Tu, Chris - te, tu — Rex — glo - ri - æ,
 TENOR *2nd CHOIR*
 Tu, Chris - te, tu — Rex — glo - ri - æ,
 BASS *2nd CHOIR*
 Tu, Chris - te, tu — Rex — glo - ri - æ,
 PIANO
TUTTI
 Vla. Cl. Hrn.
 Corno Bssn.

SOPRANO
 Tu, Christe,
 Pa - tris — sem - pi - ter - - nus Fi - li - us,
 CONTRALTO
 Tu, Christe,
 Pa - tris — sem - pi - ter - - nus Fi - li - us,
 W. Wind
 Vla. Vcl.

Rex, Chris - te, tu Rex glo - ri - æ,
 Tu, Chris - te, tu Rex glo - ri - æ,
 Tu, Chris - te, tu Rex glo - ri - æ,

Rex, tu, Chris - - - te, Rex glo - ri - æ,
 Tu, Chris - te, tu Rex glo - ri - æ,
 Tu, Chris - te, tu Rex glo - ri - æ,

Strs.
TUTTI
 Ped. Vcl. * Bsn.

Pa - - tris sem - pi - ter - nus Fi - li - us,
 Pa - - tris sem - pi - ter - nus Fi - li - us,
 Pa - - tris sem - pi - ter - nus Fi - li - us,

CONTRALTO
 Chris - - - te, A - pe - ru -
BASS
 Chris - te, A - pe - ru -

Strs.
 Ped.

Tu, de - - vic - to mor' - tis a - cu - le - o,

Tu, de - - vic - to mor - tis a - cu - le - o,

Tu, de - - vic - to mor - tis a - cu - le - o,

is - ti de - vic - to mor - tis, mor - -

is - ti de - vic - to mor - tis, mor - -

Wind

Strs.

sf

a - - pe - ru - is - - ti cre - den - ti - bus, a -

a - - pe - ru - is - - ti cre - den - ti - bus, a -

a - - pe - ru - is - - ti cre - den - ti - bus, a -

tis a - cu - le - o, reg - na cœ - lo - - - rum, a - pe - ru -

tis a - cu - le - o, reg - na cœ - lo - - - rum, a - pe - ru -

pe - ru-is - ti reg - na cœ - lo - - - - rum.

pe - ru-is - ti reg - na cœ - lo - - - - -

pe - ru-is - ti reg - na cœ - lo - - - - -

is - ti, TENOR a pe - ru-is - ti reg - - na cœ -

is - ti, a pe - ru-is - ti reg - - na cœ -

is - ti, a pe - ru-is - ti reg - - na cœ -

W. Wind

Vln. TUTTI

Tu, Christe, tu Rex glo - ri - æ, Pa - tris -

rum. Tu, Chris - te, tu Rex -

rum. Tu,

lo - - rum.

lo - - rum

lo - - rum.

W. Wind

Vla. *sf*

Vcl. *sf*

Hrn. *sf*

sf C. B. Bssn.

sempiter - nus Fi - li - us, Tu, Chris - te,
 glo - ri - æ, Pa - tris - sem - pi - ternus Fi - li - us.
 Chris - te, Rex - glo - ri - æ, Tu, Chris - te,
 Tu, sem - piter - nus Fi - li - us,
 Tu, Chris - te
 Tu, Rex glo - ri - æ,
sf Vln. *sf* **TUTTI**
 Vcl. Bssn.
 tu Rex glo - ri - æ, Pa - tris - sem - pi - ter - nus
 Tu, Chris - te, Pa - tris sempiter - nus Fi - li -
 tu Rex glo - ri - æ, Tu Pa - tris sem - pi - ter - nus
 — Rex glo - ri - æ,
 Hrn. *v*
 Cnt. *v*
sf *v*

Fi - li - us, Tu, de - vic - to mor - tis a -
 us, Tu, de - vic - to mor - tis a -
 Fi - li - us, Tu, de - vic - to mor - tis a -

TENOR
 a - pe - ru - is - ti

BASS
 A - pe - ru - is - ti, a - pe - ru - is - ti

Strs. Wind Wind

sf Strs. Strs.

cu - le - o, a - pe - ru - is - ti cre - den - ti -
 cu - le - o, a - pe - ru - is - ti cre - den - ti -
 cu - le - o, a - pe - ru - is - ti cre - den - ti -

CONTRALTO
 reg - na cœ - rum, reg - na cœ -

reg - na cœ - lo - rum, reg - na cœ -

reg - na cœ - lo - rum,

Wind

sf **TUTTI** Vln.

bus, a - pe - ru - is - ti reg - na cœ - lo - - -

bus, a - pe - ru - is - ti reg - na cœ - lo - - -

bus, a - pe - ru - is - ti reg - na cœ - lo - - -

- - lo - rum, a - pe - ru - is - ti

- - lo - rum, a - pe - ru - is - ti

a - pe - ru - is - ti

W. Wind

TUTTI

f

- - rum. Tu, Christe, tu Rex glo - ri - æ,

- - rum. Tu, Chris - te,

- - rum.

reg - na cœ - lo - rum, Chris - te,

reg - na cœ - lo - rum, Chris - te,

reg - na cœ - lo - rum, Chris - te,

Wind

Strs.

ad. *

H

Tu, Chris - te, tu Rex glo - ri - æ, Pa - tris

Tu, Chris - te, tu Rex glo - ri - æ, Pa - tris

Tu, Chris - te, tu Rex glo - ri - æ, Pa - tris

Tu, Chris - te, tu Rex glo - ri - æ, Pa - tris

Tu, Chris - te, tu Rex glo - ri - æ, Pa - tris

Tu, Chris - te, tu Rex glo - ri - æ, Pa - tris

H
f **TUTTI**

And. v *

Un poco riten.

sem-pi-ter - nus Fi - li - us,

sem-pi-ter - nus Fi - li - us,

sem-pi-ter - nus Fi - li - us,

sem-pi-ter - nus Fi - li - us,

sem-pi-ter - nus Fi - li - us,

sem-pi-ter - nus Fi - li - us,

Un poco riten.
 Fl. Cl.

Strs. *mf*
p

TENOR (1st CHOIR)

p
Ad li - be - - ran - - dum sus - cep -
BASS (2nd CHOIR) *pp*
Ad li - be - randum

SOPRANO

TENOR

CONTRALTO

BASS

p
sus - cep - tu - rus
tu - rus, Ad li - be - ran - dum
p
sus - cep - tu - rus
sus - cep - tu - rus

ho - - mi - nem non hor - ru - is - ti
ho - - mi - nem non hor - ru - is - ti Vir - gi - nis -
ho - - mi - nem non hor - ru - is - ti
ho - - mi - nem non hor - ru - is - ti

riten.

Vir - - gi - nis u - te -

riten.

u - terum non hor - ru - is - ti, Vir - gi - nis u - te - rum, -

Vir - - gi - nis u - te -

riten.

Vla.

poco rall.

rum. Tu ad
dolce

non hor - ru - is - ti Vir - gi - nis u - te - rum. Tu ad
dolce

BASS Tu ad
dolce

rum. TENOR Tu ad
dolce

rum. Tu ad
dolce

poco rall.

Tu ad
a tempo un poco animato

*p*Strs.&W. Wind

*p*Tym.

mf
 dex-teram De - i se - des in glo - ri - à, in
mf
 dex-teram De - i se - des in glo - ri - à, in
mf
 dex-teram De - i se - des in glo - ri - à, in
 dex-teram De - - - - -
 dex-teram De - - - - -
 dex-teram De - - i se - des in glo - ri - à, in
mf
non legato
TUTTI

p *mf*
 glo - ri - à — Pa - tris. Tu ad dex-teram De - -
p *mf*
 glo - ri - à — Pa - tris. Tu ad dex-teram De - -
p *mf*
 glo - ri - à — Pa - tris. Tu ad dex-teram De - -
p
 - - - i se - des, Tu ad dex-teram De - -
p
 - - - i se - des, Tu ad dex-teram De - -
p *mf*
 glo - ri - à — Pa - tris. Tu ad dex-teram De - -

i se - - des in glo - ri - â, in glo - ri - â

i se - - des in glo - ri - â, in glo - ri - â

i se - - des in glo - ri - â, in glo - ri - â

- - - i se - - des in glo - ri - â

- - - i se - - des in glo - ri - â

i se - - des in glo - ri - â, in glo - ri - â

non legato

Pa - tris, in glo - ri - â Pa - tris, in glo - ri - â

Pa - tris, in glo - ri - â Pa - tris, in glo - ri - â

Pa - tris, in glo - ri - â Pa - tris, in glo - ri - â

Pa - tris, in glo - ri - â Pa - tris, in glo - ri - â

Pa - tris, in glo - ri - â Pa - tris, in glo - ri - â

Pa - tris, in glo - ri - â Pa - tris, in glo - ri - â

sf

Pa-tris, in glo - ri - â Pa - - - tris.

Pa-tris, in glo - ri - â Pa - - - tris.

Pa-tris, in glo - ri - â Pa - tris. Se - - -

Pa-tris, in glo - ri - â Pa - - - tris.

Pa-tris, in glo - ri - â Pa - - - tris.

Pa-tris, in glo - ri - â Pa - tris. Se - - -

f

- - - - - des - - - - - ad - - - - -

f

Se - - - - - des ad dex - te - ram De -

- - - - - des ad - - - - -

f

Strs. legato

mf

Vcl. Bssn.

W. Wind

Se - - - des ad dex - te - ram De -
dex - - - - te - ram

i,
dex - - - - te - ram

Vln. W. Wind
Vla. Bssn.

i. Se - - - des ad dex - te - ram De - i,
De - - - - i

Se - - - des
Se - - - des ad dex - te - ram De - i,
De - - - - i

Vln. *sf* **TUTTI**

poco f *p* *f*

ad dex - te - ram De - i Pa - tris, Tu — Rex —

ad dex - te - ram De - i Pa - tris, Tu — Rex —

Pa - - - tris, Tu Rex

poco f *p* *f*

ad dex - te - ram De - i Pa - tris, Tu — Rex —

ad dex - te - ram De - i Pa - tris, Tu — Rex —

Pa - - - tris, Cl. Cnts. Fl. Vln. Tu Rex —

f *p* *sf*

Bass. Horn.

Vla. Bassi

glo - - - ri - æ, tu — Rex — glo - -

glo - - - ri - æ, tu — Rex — glo - -

glo - - - ri - æ, Rex glo - -

glo - - - ri - æ, tu — Rex — glo - -

glo - - - ri - æ, tu — Rex — glo - -

glo - - - ri - æ, tu Rex — glo - -

sf

- - ri - æ, tu — Rex — glo - - - ri -

- - ri - æ, tu — Rex — glo - - - ri -

- - ri - æ, Rex glo - - - ri -

- - ri - æ, tu — Rex — glo - - - ri -

- - ri - æ, tu — Rex — glo - - - ri -

- - - ri - æ, tu Rex — glo - - - ri -

æ, Tu — Pa - tris, — Pa - tris — Fi - li - us, —

æ, Tu — Pa - tris, — Pa - tris — Fi - li - us, —

æ, Tu Pa - tris sem - pi - ter - nus Fi - li - us, —

æ, Tu Pa - tris sem - pi - ter - nus Fi - li - us, —

æ, Tu Pa - tris sem - pi - ter - nus Fi - li - us, —

æ, Tu Pa - tris, Pa - tris Fi - li - us, —

Ob. Cl. Cl. Fl.

Basn. *cresc.*

p

sempre cresc.

sem - pi - ter - nus Fi - li - us, tu sem - pi - ter - nus Fi - li - us, tu

sempre cresc.

sem - pi - ter - nus Fi - li - us, tu sem - pi - ter - nus Fi - li - us, tu

sempre cresc.

sem - pi - ter - nus Fi - li - us, tu sem - pi - ter - nus Fi - li - us, tu

sempre cresc.

sem - pi - ter - nus Fi - li - us, tu sem - pi - ter - nus Fi - li - us, tu

sempre cresc.

sem - pi - ter - nus Fi - li - us, tu sem - pi - ter - nus Fi - li - us, tu

sempre cresc.

Ad.

ff

sem - pi - ter - nus Fi - li - us. Tu se - - des

ff

sem - pi - ter - nus Fi - li - us. Tu se - - des

f

sem - pi - ter - nus Fi - li - us. Tu se - des ad dex - te -

f

sem - pi - ter - nus Fi - li - us. Tu se - des ad dex - te -

f

sem - pi - ter - nus Fi - li - us. Tu se - des ad dex - te -

f

sem - pi - ter - nus Fi - li - us. Tu - se - - des

ff **TUTTI**

Ad. *Ad.*

Pa - - tris, Tu Rex glo - - - ri-

Pa - - tris, Tu Rex glo-ri-æ, glo - ri-

Pa - - tris, Rex glo-ri - æ, Chris - te, Rex glo-ri-

Pa - - tris, Tu Rex, tu Rex glo - - ri-

Pa - - tris, Tu Rex glo-ri-æ, glo - ri-

Pa - - tris, Rex glo-ri - æ, Chris - te, Rex glo-ri-

æ, Tu Rex glo - - - ri-æ,

æ, Tu Rex glo-ri-æ, Rex glo - - ri-æ,

æ, Rex glo-ri - æ, Rex glo - - - ri-æ,

æ, Tu Rex glo - - - ri-æ,

æ, Tu Rex glo-ri-æ, Rex glo - - ri-æ,

æ, Tu, Chris - te, Rex glo - - - ri-æ,

Christe, Rex, — Rex glo - ri - æ. —

Christe, Rex, — Rex glo - ri - æ. —

Christe, Rex, — Rex glo - ri - æ. —

Chris - - te, Rex glo - ri - æ. —

Christe, Rex, — Rex glo - ri - æ. —

And. *

No. 5. Te Ergo Quæsumus

(Prayer)

Andantino quasi Adagio (♩ = 50)

Wind

PIANO

Wind

mf *p*

cantabile
Vln.

pp

ten.

R.H.

*Ad. * Ad. * Ad. **

TENOR SOLO

Te er - go quæ - sumus, te quæ - sumus, Do - mine,

p *Sirs.*

fa - mulis — tu - - is sub - ve - ni, quos pre - ti -

o - - - so san-guine re - de-mis - - ti,

Fl. Ob. E-H. Cl. quos - pre-ti - o - - so san - - - gui-

p

Vcl. Bssn.

ne, quos - pre-ti - o - - - so

The third system shows the piano accompaniment for the vocal line. It continues the rhythmic pattern from the first system, with a steady accompaniment of chords and moving lines.

san - - guine re - de - mis - ti, re - - de -

L.H. R.H.

ped. *

The fourth system continues the piano accompaniment. It includes markings for the left hand (L.H.) and right hand (R.H.) of the piano. At the end of the system, there are markings for 'ped.' (pedal) and an asterisk (*).

mis - - ti, te er - go — quæ - sumus humi - li - bus

Fl. Ob. E-H. Cl.

Strs.

Bssn.

Trb. Bssn.

tu - - is fa - mulis — sub - ve - ni.

SOPRANO (1st CHOIR) *p*
Fiat super nos

CONTRALTO (2nd CHOIR) *p*
Fiat super nos

Cnts. *p*

Vcl. & C.B.

Trb.

TENOR SOLO

Fi - at su - per nos,

dim. *ppp*
mi - se - ricor - di - a tu - a, Do - - mi - ne.

dim. *ppp*
mi - se - ricor - di - a tu - a, Do - - mi - ne.

Strs. *dim.* *pp*

su - per nos Do - mine, mi - se - ri - cor - di - a

Fl. Ob. E. H. Cl.

Strs. *poco f* *dim.*

tu - a, Do - mine, quem - ad - modum spe - ra - vimus

p *pp*

Basn.

The second system continues the vocal line with lyrics 'tu - a, Do - mine, quem - ad - modum spe - ra - vimus'. The piano accompaniment includes a Bassoon part marked 'Basn.' with dynamics 'p' and 'pp'. The piano part continues with similar rhythmic patterns.

in te, fi - at mi - se - ri - cor - di - a,

L.H. *p* *p* R.H.

The third system continues the vocal line with lyrics 'in te, fi - at mi - se - ri - cor - di - a,'. The piano accompaniment includes parts for the Left Hand (L.H.) and Right Hand (R.H.), both marked 'p'. The piano part continues with similar rhythmic patterns.

mi - se - ri - cor - di - a tu -

f *p* *pp*

Basn.

The fourth system concludes the vocal line with lyrics 'mi - se - ri - cor - di - a tu -'. The piano accompaniment includes a Bassoon part marked 'Basn.' with dynamics 'f', 'p', and 'pp'. The piano part continues with similar rhythmic patterns.

a.
SOPRANO (1st CHOIR)
p
Fi-at su-per nos mi-se-ri-cor-di-a tu-a, Do - - mi-

CONTRALTO (2nd CHOIR)
p
Fi-at su-per nos mi-se-ri-cor-di-a tu-a, Do - - mi-

Cnts. -
p

Trb.

Do - - mi-ne, Do - - mi-ne,

ne.

ne.

poco f
B-Cl. *p*

poco f

quem - ad-modum spe - - ra - vimus

Fl. E-H. Cl.

poco f *p*

Vcl.

in te.
SOPRANO (1st CHOIR)

Fi - at su - per nos mi - se - ri - cor - di - a tu - a,
CONTRALTO (2nd CHOIR)

Fi - at su - per nos mi - se - ri - cor - di - a tu - a,
Onts.

pp *p* *mf*

Trb.

un poco riten.

Do - mi - ne, Do - - - mine, Do - - - mi -
Do - mi - ne, — Do - - - mine, Do - - - mi -

Fl. Ob. E-H. Cl.

fp *un poco riten.*

Strs. Trb.

a tempo 1mo

Spe - ra - - vimus in te, Spe -
ne. *p dolce* Spe - ra - vi - mus in — te,
p dolce Spe - ra - vi - mus in — te,

a tempo 1mo
Wind

ra - - vi - mus, — Spe-

SOPRANO (1st CHOIR) *p*

TENOR (1st CHOIR) *p* Spe - ra - vi - mus in — te,

CONTRALTO (2nd CHOIR) *p* Spe - ra - vi - mus in — te,

TENOR (2nd CHOIR) *p* Spe - ra - vi - mus in — te,

L.H.

ra - - vi - mus, — spe - ra - - vi - mus — in

Vln.

Cl.

te, — Domi - ne, spe - ra - vi - mus in te, spe - ra - -

R. H. L. H. R. H. *poco cresc.*

Red. * Red. * Red. * Red. *

riten.

- - - vi - mus in te, Do - mi - ne.

poco riten. Wind *p*

a tempo ppp sotto voce

1st CHOIR

Fi - at su - per nos mi - se - ri - cor - di - a, mi - se - ri - cor - di - a

ppp sotto voce

Fi - at su - per nos mi - se - ri - cor - di - a, tu - - - a,

ppp sotto voce

Fi - at su - per nos mi - se - ri - cor - di - a, mi - se - ri - cor - di - a

2nd CHOIR

ppp sotto voce

Fi - at su - per nos mi - se - ri - cor - di - a, mi - se - ri - cor - di - a

ppp sotto voce

Fi - at su - per nos mi - se - ri - cor - di - a, mi - se - ri - cor - di - a

ppp sotto voce

Fi - at su - per nos mi - se - ri - cor - di - a, mi - se - ri - cor - di - a

a tempo Unaccompanied

No. 6. Judex Crederis

(Hymn and Prayer)

Allegretto un poco maestoso (♩ = 69)

PIANO

Org. (*Jeu de Trompettes)

BASS (1st CHOIR)

Ju - dex cre - de -

Orch. Vel.

Ped. 8^{va} C.B.

ris es - se ven - tu - rus. In te, Do - mi - ne, spe -

Trb. Cnta.

Trb.

ra - vi, non con - fon - dar in æ - ter - num, non con -

p

Oph.

*Jeu de Trompettes = Great Organ (8 ft.) and Reeds

SOPRANO (1st CHOIR)

Ju - dex cre - de - ris es-se ven - tu -
 fun - dar in æ - ter - - num, non con - fun - - dar in æ - ter -

Vln. Ob. & Bsn.
 Vcl. & C.B.

rus. In te, Do - mi - ne, spe - ra - vi, non con - fun - dar in æ -
 num, in te, Do - mine, spe - ra - vi, non con - fun - dar,

cresc.

TENOR (2nd CHOIR)

Ju - dex cre - de - ris es - se ven - tu -

Vla. *cresc.*

ter - num, non con - fundar in æ - ter - num, cre - de - ris, Ju -
 TENOR Ju - dex cre - de - ris es - se ven - tu -

non con - fun - dar, non con - fun - dar in æ - ter - num.

CONTRALTO

non con - fundar in æ - ter - num, cre - de - ris es - se ven - tu -
 rus, Do - mine, Ju - dex cre - de - ris es - se ven - tu -
 BASS non con - fundar in æ - ter - num,

c. Fl. & Ob.

dex esse ven-tu - rus, non confun - dar, non confun -
 rus, in te, Do-mi-ne, spe - ra - vi, non con-fun-dar, in æ -
 rus, in te, Do - mi - ne, spe - ra - - vi, —
 rus, in te. Do-mi-ne, spe - ra - vi, non con-fun-dar in æ -
 non, non confun - dar, in te, Domi-ne, spe - ra - - vi,
 - - dar in æ - ter - num, Do - mi - ne, non confun - dar, Domi-ne,
 ter - num, non con-fundar in æ - ter - num, non confun - dar in
 Do-mine, non confun - dar, Domi-ne,
 non con-fundar in æ - ter - num, non confun - dar
 ter - num, non, non, non, non confun - dar
 in te spe - ra - - vi, non con - fun - dar, Domine,
 - - dar in æ - ter - num, Do - mi - ne, non confun - dar, Domi-ne,
 ter - num, non con-fundar in æ - ter - num, non confun - dar
 in te spe - ra - - vi, non con - fun - dar, Domine,

in æ - ter - - - num, non, - non con-

æ - - - ter - - - num, non, - non con-

in æ - ter - - - num,

in æ - ter - - - num, non, - non con-

in æ - ter - - - num, non, - non con-

Trb.

Lead.

fun - dar, non, - non con - fun - dar, non, non,

fun - dar, non, - non con - fun - dar, non, non,

non, - non con - fun - dar, non, non,

fun - dar,

fun - dar, non, - non con - fun - dar, non, non,

p
 ter - - num.
p
 ter - - num.
p
 ter - - num.
p
 ter - - num.
p
 ter - - num.

Hrn. & Cnt.
p
p
 Vel. C. B. & Bssn.

mf dolce
p
 Sal - vum fac po - pulum et be - ne - dic hæ - re - di - ta - ti - tu -

mf dolce
p
 Sal - vum fac po - pulum et be - ne - dic hæ - re - di - ta - ti - tu -

Fl. & Cl.
mf
p Vln.
 Vln.
 Vel.

SOPRANO (1st CHOIR) *p* *mf*
 æ — Do-mi-ne, Do - mine, Sal-vum fac po - pulum

CONTRALTO (2nd CHOIR) *p* *mf*
 æ — Do-mi-ne, Do - mine, Sal-vum fac po - pulum

TENOR (2nd CHOIR)
 Do - mi-ne,

Ob. & Bsn. *mf* Fl. & Cl.

p Vel. C.B.

SOPR. *p*
 et be - ne-dic hæ-ri-di - ta - ti tu - æ, Do-mine,

CONTR. *p*
 et be - ne-dic hæ-ri-di - ta - ti tu-æ, Do-mine,

Vln. 2nd Vln. & Vla. *p* Fl. Ob. & Cl. Bsn.

mf Sal - vum fac, Do-mine, po-pulum tu - um.

mf Sal-vum fac, Do-mine, po-pulum tu - um.

Vln. Fl. & Cl.

mf *f* *f* *dim.* Vel.

BASS (1st CHOIR)

BASS (2nd CHOIR)

Vln. Fl. Ob. Cl. & Cnts.

C.B.

*Red. * Red. * Red. * Red. * Red. * Red. * Red. * Red. **

Per sin - gulos,

Per sin - gulos,

f *Vel.* **TUTTI** *f*

per sin - gulos di - es be - ne - di - - cimus, lau -

per sin - gulos di - es be - ne - di - - cimus, lau -

*Red. * Red. * Red. * Red. * Red. * Red. * Red. * Red. **

TENOR (1st CHOIR)

TENOR (2nd CHOIR)

Et lau - da - - mus

- da - mus te,

Et lau - da - - mus

- da - mus te,

*Red. * Red. * Red. * Red. * Red. * Red. * Red. * Red. **

no - - men tu - - um.

Sal - va hæ-re-di - ta - - tem

no - - men tu - - um.

Sal - va hæ-re-di - ta - - tem

And. * *And.* * *And.* * *And.* * *simile*

f Per sin - gulos,

tu - am, Do-mi-ne. *f* Per sin - gulos,

f Per sin - gulos,

tu - am, Do-mi-ne. *f* Per sin - gulos,

per sin-gu-los di-es be-ne-di-cimus, lau-
 per sin-gu-los di-es be-ne-di-cimus, lau-
 per sin-gu-los di-es be-ne-di-cimus, lau-
 per sin-gu-los di-es be-ne-di-cimus, lau-

da-mus te, Do-mine.
 da-mus te, Do-mine.

CONTRALTO

Per singulos di-es lau-da -
 da-mus te, Do-mine.
 da-mus te, Do-mine. Judex cre-de-

Fl. Ob. & Cl.
 Vln.
 Vla. & Bsn.
 C.B. & Hrn.
 Ped.

SOPR. (1st CHOIR) *0 p*

Per_singulos di - es,

CONTRALTO (2nd CHOIR)

mus te, be-ne-di-cimus te, Do-mine.

ris es - se ventu - rus.

Fl. Ob. & Cl.

poco f

Bssn. C. B. & Hrn.

lauda - - mus te, be-ne-di-cimus te, Do-mine.

ris es - se ventu - rus.

BASS (2nd CHOIR)

Ju-dex crede-ris esse ventu -

Vln.

C. B. & Bssn.

BASS (1st CHOIR)

Ju-dex crede - ris esse ventu - rus. In te, Domi-

cresc. poco a poco

rus. In te, Domi - ne, Domi-ne, spe - ra - vi.

Vcl.

cresc. poco a poco

B. Cl.

C. B. Hrn. & Bssn.

Trb.

ne, Do-mi-ne, spe - ra - vi, Ju - dex crede -
 Ju - dex crede - ris esse ven - tu - rus.

ris esse ven - tu - rus. In te, Domi -
cresc.
 (3rd CHOIR) (Sop., Alto) In te, Domi - ne, Do - mine, spe - ra - vi.
 In te, Domi -

cresc.
 In te, in te, Domi -
molto. in te, Domi -
 ne, Do - mine, spe - ra - vi, in te, Domi -
mf In te, Domi -
cresc. molto. In te, Domi -
 In te, Do - mi - ne, Domi - ne spe - ra -
cresc. poco a poco
 ne. In te, Do - mi - ne, In te, Domi -

ne, spe - ra - - - vi,
 ne, spe - ra - - - vi,
 ne, Domine, spe - ra - - - vi, in te, Domi - ne, Domine spe -
 ne, spe - ra - - - vi,
 ne, spe - ra - - - vi,
 vi, Domine, spe - ra - - - vi, in te, Domi - ne, Domine spe -
 ne, spe - ra - - - vi,

Vln. *ff* 8 Wind

ff non con - fun - - dar,
ff non con - fun - - dar,
ff ra - - - vi, in te, Domi - ne, Domi-ne, spe -
ff non con - fun - - dar,
ff non con - fun - - dar,
ff ra - - - vi, in te, Domi - ne, Domi-ne, spe -
 non con - fun - dar,

ff TUTTI Wind

ff

in æ - ter - - - num. Crede - - ris es-se ventu -
 in æ - ter - - - num.
 ra - vi, spe - ra - - - vi.

in æ - ter - - - num. Crede - - ris es-se ventu -
 in æ - ter - - - num.
 ra - vi, spe - ra - - - vi.

non con - fun - - dar, Ju - dex crede - - ris es-se ventu -

ff TUTTI

rus. In te, Do - mi - ne, spe - ra - vi, non con -
 Judex crede - ris es - se ven - tu - rus, Judex crede - ris es - se ven -
 In te, Do - mi - ne, spe - ra - vi,
 rus. In te, Do - mi - ne, spe - ra - vi, non con -
 Judex crede - ris es - se ven - tu - rus.

rus. In te, Do - mi - ne, spe - ra - vi, non con -

Trb. Trb.

fun - dar - in - æ - ter - num, non con - fun - dar. Ju - dex crede -
 tu - rus, non con fun - dar, non con fun - dar, non con -
 non con - fun - dar in æ - ter - - num. Ju - dex crede -
 fun - dar - in - æ - ter - num. non - - confun - dar, non con - fun - dar in - æ - ter - num. Crede -
 non con - fun - dar in æ - ter - - num, non con fun -
 fun - dar - in - æ - ter - num, non con - fun - dar. Ju - dex crede -

ris es - se ven - tu - rus. In te, Do - mi - ne, spe - ra - vi, non con -
 fun - - dar in - æ - ter - num, non - - confun - dar,
 Ju - dex cre - de - ris, Ju - dex cre - de - ris -
 ris es - se ven - tu - rus. In te, Do - mi - ne, spe - ra - vi, non con -
 ris Ju - dex es - se ven - tu - rus
 dar - - Ju - dex cre - de - ris, cre - de - ris es - se ven -
 ris es - se ven - tu - rus. In te, Do - mi - ne, spe - ra - vi, non con -

fun - dar — in — æ - ter - num, non con - fun - dar.

non confun - dar in — æ - ter - num.

— es - se ven - tu - rus.

fun - dar — in — æ - ter - num, non, non, non.

non, non, non con - fun - dar in — æ - ter -

tu - - - rus, non confun - dar, non, non.

fun - dar — in — æ - ter - num, non con - fun - dar.

P

P

ORGAN

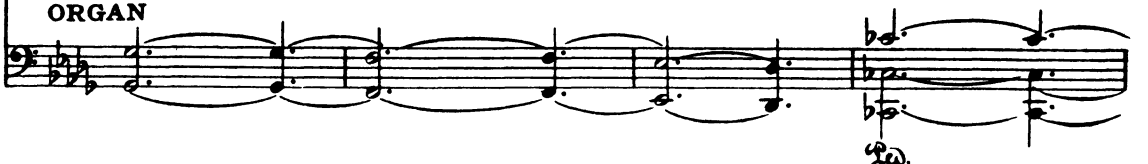

num, non, non con - fun - dar, non, non con -

num, non, non con - fun - dar, non, non con -

num, non, non con - fun - dar, non con -

num, non, non con - fun - dar, non, non con -

num, non, non con - fun - dar, non con -

num, non, non con - fun - dar, non con -

num, non, non con - fun - dar, non, non con -

Piano accompaniment for the first system, featuring complex chordal textures and arpeggiated patterns in both hands.

Piano accompaniment for the second system, featuring complex chordal textures and arpeggiated patterns in both hands.

fun-dar. Salvum fac, Do - mine, salvum fac po - pulum tuum, non, non, —

fun-dar. Salvum fac, Do - mine, salvum fac po - pulum tuum, non, non, —

fun-dar. non, non, —

fun-dar. Salvum fac, Do - mine, salvum fac po - pulum tuum, non, non, —

fun-dar. Salvum fac, Do - mine, salvum fac po - pulum tuum, non, non, —

fun-dar. non, non, —

fun-dar. Salvum fac, Do - mine, salvum fac po - pulum tuum, non,

ff *pp* *poco rall.*

— non, non, non con - - fun - dar in æ -

ff *pp* *poco rall.*

— non, non, non con - - fun - dar in æ -

ff *pp* *poco rall.*

— non, non, non con - - fun - dar in æ -

ff *pp* *poco rall.*

— non, non, non con - - fun - dar in æ -

ff *pp* *poco rall.*

— non, non, non con - - fun - dar in æ -

ff *pp* *poco rall.*

— non, non, non con - - fun - dar in æ -

ff

non con - - fun - dar,

ff *dim.* *pp* *poco rall.*

ORGAN

ped.

mf a tempo cresc. f ff

ter - num, non con - fun - dar, non, non - con -
 ter - num, non con - fun - dar, non, non - con -
 ter - num, non con - fun - dar, non,
 ter - num, non con - fun - dar, non, non con -
 ter - num, non con - fun - dar, non,
 ter - num, non con - fun - dar, non,
 non

a tempo

fun - - dar in - æ - ter-num.
 fun - - dar in - æ - ter-num.
 non con - fun - - - dar.
 fun - - dar in - æ - ter-num.
 non con - fun - - - dar.
 non con - fun - - - dar.
 con - fun - - - dar.

dim.

Ju-dex cre - de - ris es-se ven-tu - rus.

Ju-dex cre-de - ris es-se ven-tu -

Ju-dex cre-de - ris es-se ven-tu -

Ju - - dex, Ju - - dex

Vln.
ff Trb. *mf*
 Oph. & Tba.

Org. (*Jeux de Flûtes)

*Jeux de Flûtes = Diapasons with Principal

Ju-dex cre-de - ris es-se ventu - - rus, in æ - ter - num,

Ju-dex cre-de - ris es - se ven - tu - rus, in æ - ter - num,

rus, cre-de - ris es-se ventu - - rus, in æ - ter - num,

rus, in æ - ter - num,

in æ - ter - num,

cre - - de - ris es - se ven - tu - rus, in æ - ter - num,

non con - fun-dar,

ff

ff TUTTI

Red.

Q

non, non confun - dar in æ - ter -

non confun - dar in æ - ter -

non confun - dar in æ - ter -

non confun - dar in æ - ter - num,

non confun - dar in æ - ter - num,

non confun - dar in æ - ter - num,

non, non con - - - fun - - -

Q

And. * *And.* * *simile*

num, Do - mi - ne, Do - mine, non con - fun - -

num, non con - fun - -

num, Do - mi - ne, Do - mine. Ju - dex cre - de -

Do - mi - ne, Do - mine, non con - fun - -

non con - fun - -

Do - mi - ne, Do - mine.

dar,

ff

And. *

dar, Ju - dex crede - ris es-se ventu - rus, non confun -

dar, Ju - dex crede - ris es-se ventu - rus, non confun -

ris es-se ven-tu - rus, _____

dar, Ju - dex crede - ris es-se ventu - rus, non confun -

dar, Ju - dex crede - ris es-se ventu - rus, non confun -

Ju - dex crede - ris es-se ventu - rus, non confun -

ff

Ad.

ORGAN. (*Bombardes)

* Bombardes = Tuba

dar, non - confun - dar in æ - ter - num, non — con -
dar, non - confun - dar in æ - ter - num, non — con -
non - confun - dar in æ - ter - num, non con -

dar, non - confun - dar in æ - ter - num, non — con -
dar, non - confun - dar in æ - ter - num, non con -
dar, non - confun - dar in æ - ter - num, non con -

non con -

8

Ped.

fundar in æ - ter - - num,

fundar in æ - ter - - num,

fundar in æ - ter - - num,

fundar in æ - ter - - num,

fundar in æ - ter - - num,

fundar in æ - ter - - num,

fun-dar in æ - ter - - - - - num,

8

non,— non,— non confun - dar in æ -

non,— non,— non confun - dar in æ -

non,— non,— non confun - dar in æ -

non,— non,— non confun - dar in æ -

non,— non,— non confun - dar in æ -

non,— non,— non confun - dar in æ -

non,— non,— non confun - dar in æ -

ter - num.
ter - num.
ter - num.
ter - num.
ter - num.
ter - num.

8

Red.
un poco rall. a tempo

trem.
Red.

Red.

No. 7. March

(For the presentation of the standards)

Allegro non troppo (♩ = 92)

PIANO

mf Wind *mf* *p cresc.* *f* Wind *f* *p cresc.*

Tamb. Tamb.

♩

f Wind *mf*

