EDITION PETERS

No. 1018c.

BACH

Messe No. 3, G moll.

Klavier-Auszug.

Joh. Seb. Bach's Messen

im Klavierauszuge bearbeitet

von

GUSTAV RÖSLER.

Bearbeitung, Eigenthum des Verlegers.

LEIPZIG
C. F. PETERS.

MESSE Nº III.

KYRIE.

J.S. Bach.

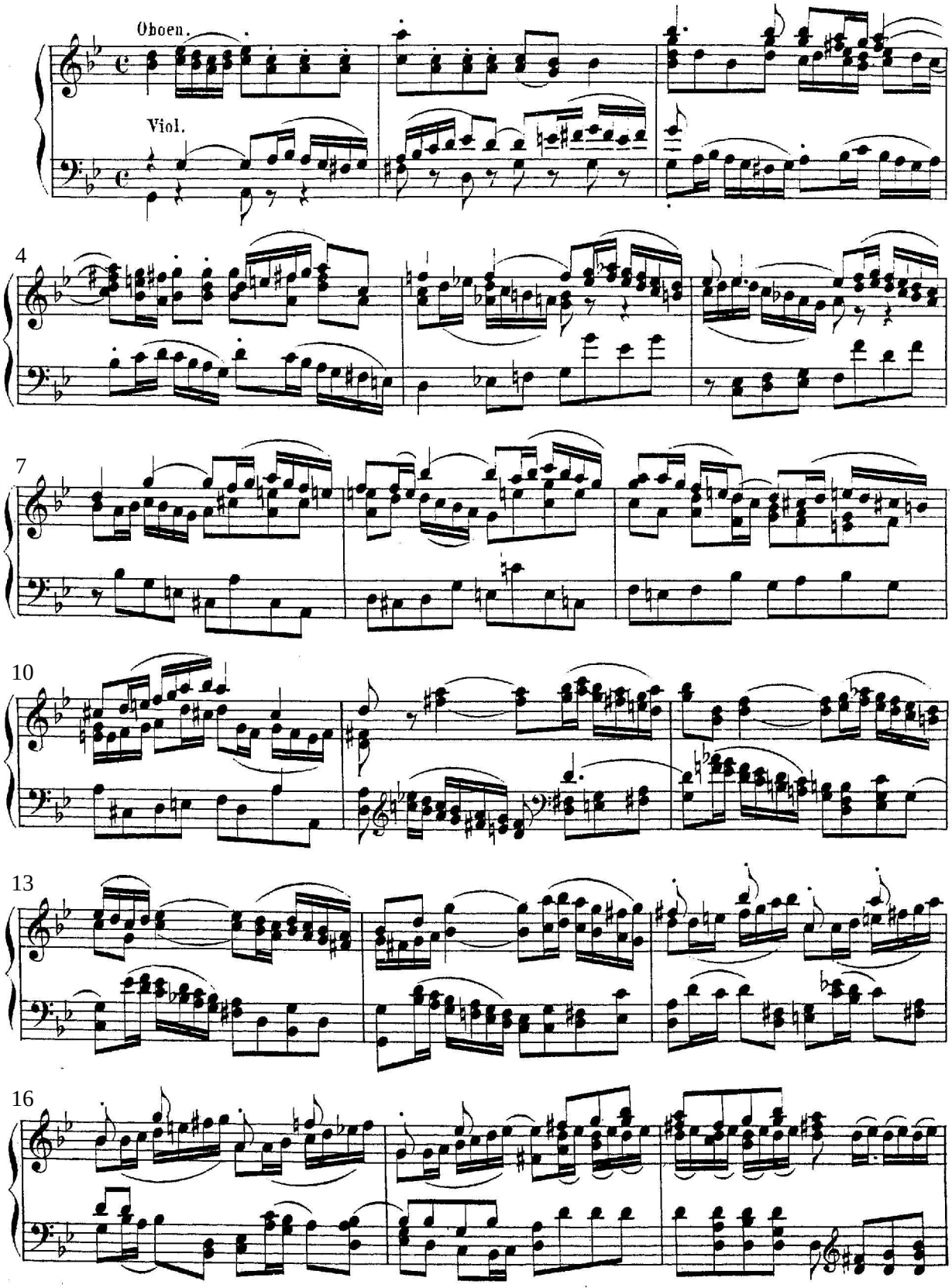

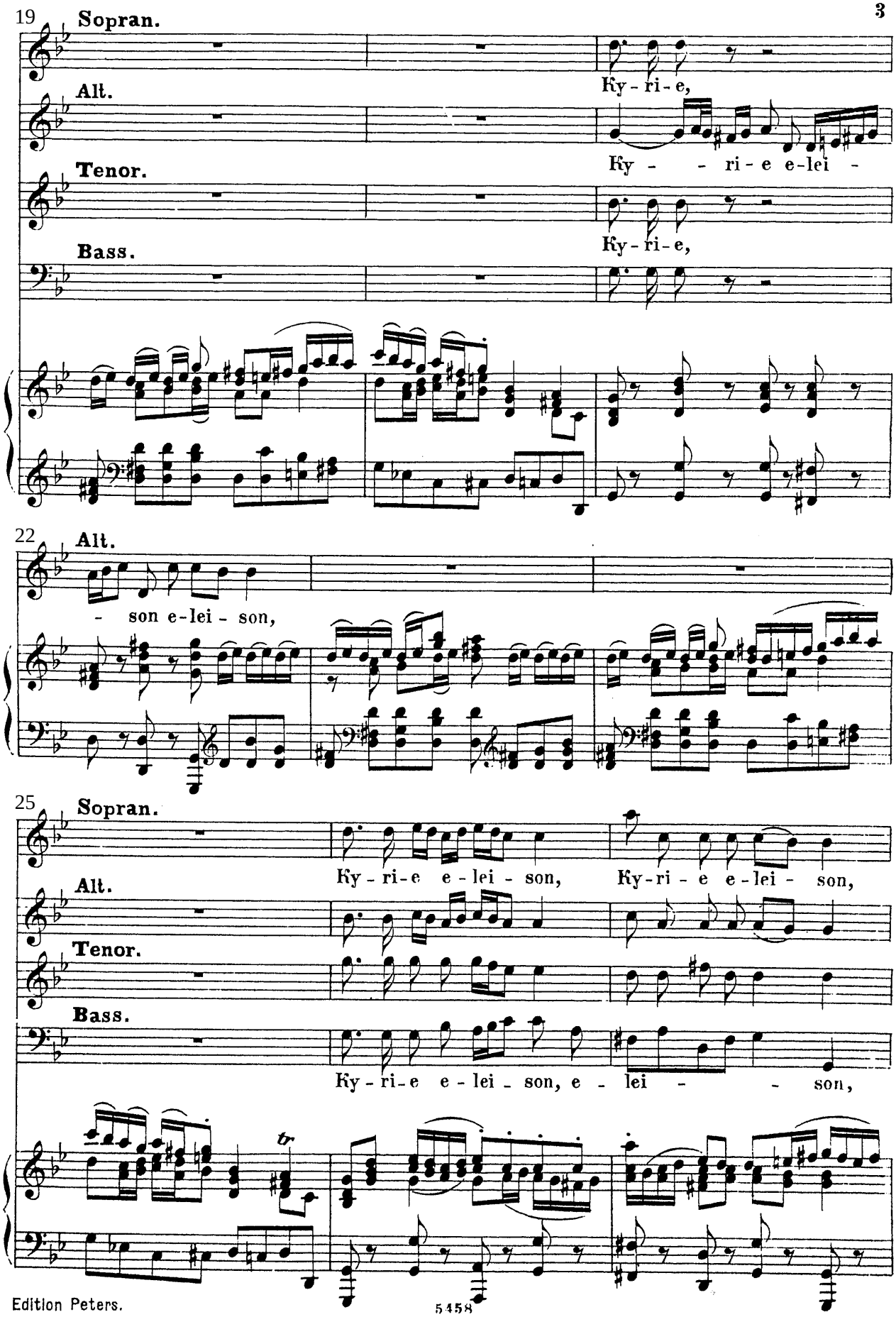
19
Sopran.
Alt.
Tenor.
Bass.
Ky - ri - e,
Ky - - ri - e e-lei -
Ky - ri - e,
22
Alt.
- son e-lei - son,
25
Sopran.
Alt.
Tenor.
Bass.
Ky - ri - e e - lei - son,
Ky - ri - e e - lei - son,
Ky - ri - e e - lei - son, e - lei - - son,
tr

28

Kyri-e e-lei - - son, e-lei - - son, Ky - - ri-e e-lei -

Ky-rie e-lei - - - son, e-lei - son, Ky-ri-e,

31

Sopran.

- son, e-lei - son,

34

Sopran.

Ky-ri-e e-lei - son, Ky-ri-e e-lei - son, Ky-ri-e e-lei -

Alt.

Tenor.

Bass.

Ky-ri-e e-lei - - son,

Ky-ri-e e-lei - son, e-lei - - son, Ky-ri-e e-lei - -

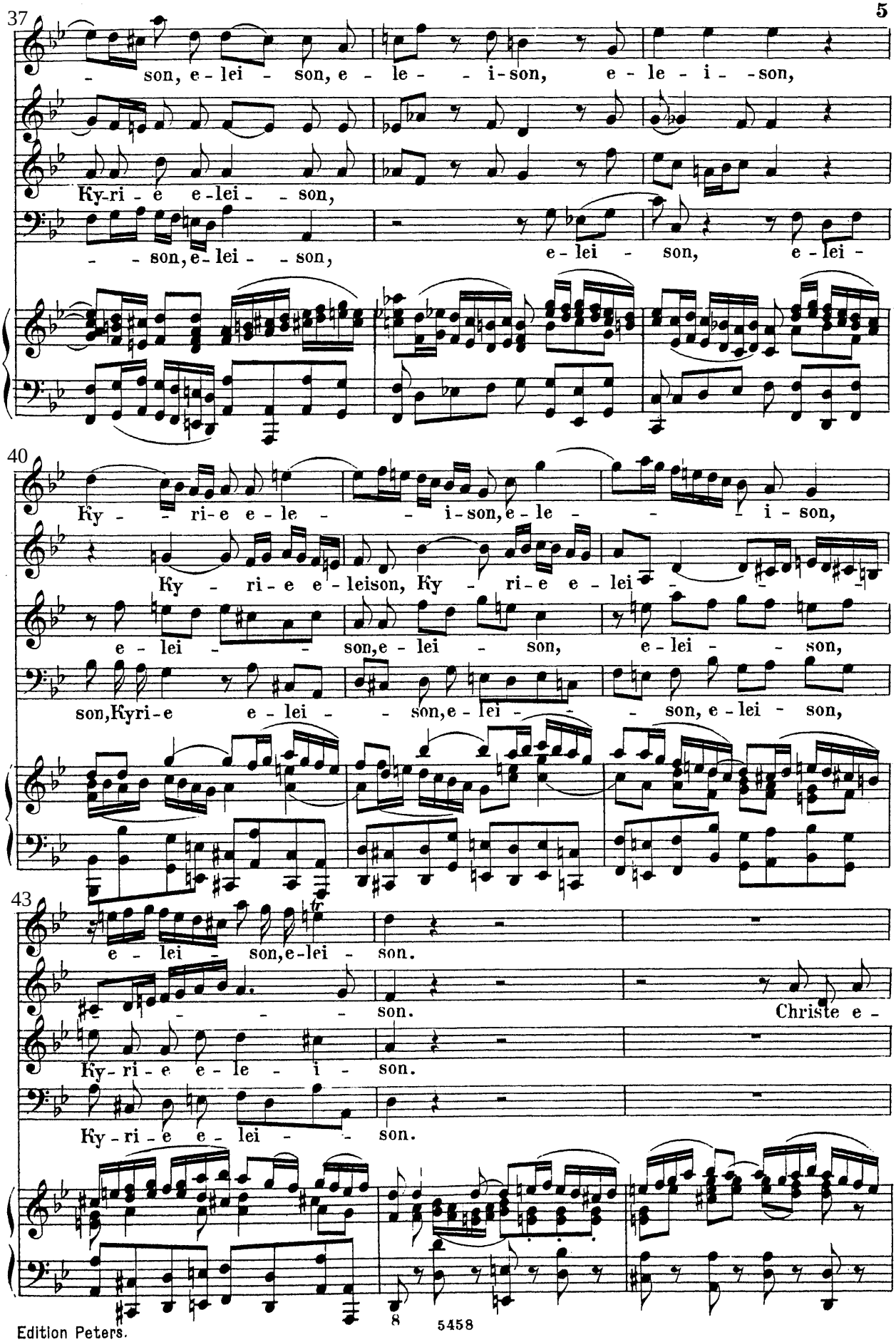
37
- son, e - lei - son, e - le - - i - son, e - le - i - - son,
Ky - ri - e e - lei - - son,
- - son, e - lei - - son, e - lei - son, e - lei -
40
Ky - - ri - e e - le - - i - son, e - le - - - i - son,
Ky - ri - e e - leison, Ky - ri - e e - lei -
e - lei - - son, e - lei - son, e - lei - - son,
son, Kyri - e e - lei - - son, e - lei - - son, e - lei - son,
43
e - lei - son, e - lei - son.
- - - - son. Christe e -
Ky - ri - e e - le - i - son.
Ky - ri - e e - lei - - son.

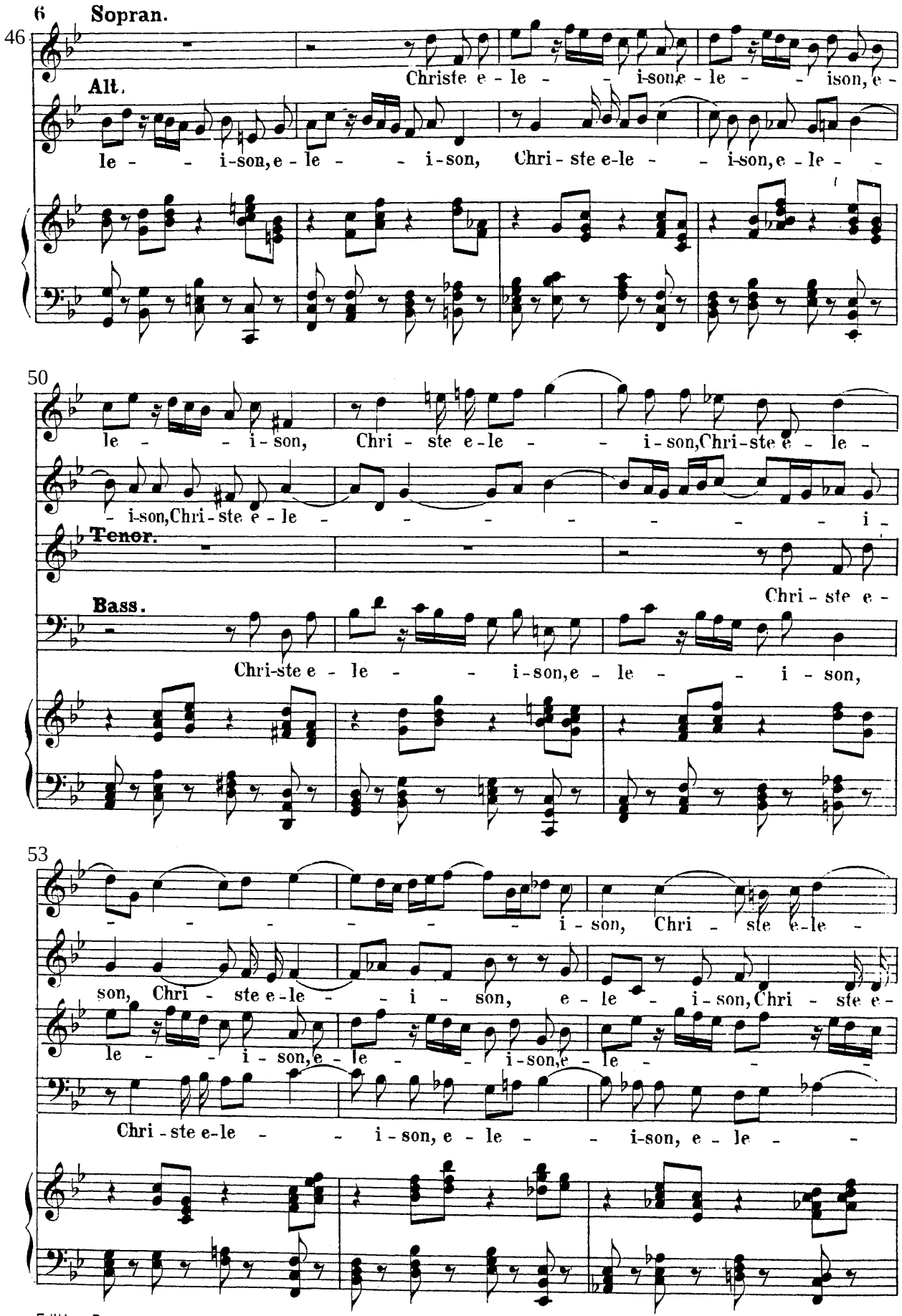
6
Sopran.
46
Christe e - le - - i-son, e - le - - ison, e -
Alt.
le - - i-son, e - le - - i-son, Chri - ste e-le - - i-son, e - le - -
50
le - - i - son, Chri - ste e - le - - i - son, Chri - ste e - le -
- i-son, Chri - ste e - le - - - - - - - - i -
Tenor.
Chri - ste e -
Bass.
Chri-ste e - le - - i-son, e - le - - i - son,
53
- - - - - - - i - son, Chri - ste e-le -
son, Chri - ste e-le - - i - son, e - le - i-son, Chri - ste e -
le - - i - son, e - le - - i-son, e - le - -
Chri - ste e-le - - i - son, e - le - - i-son, e - le - -

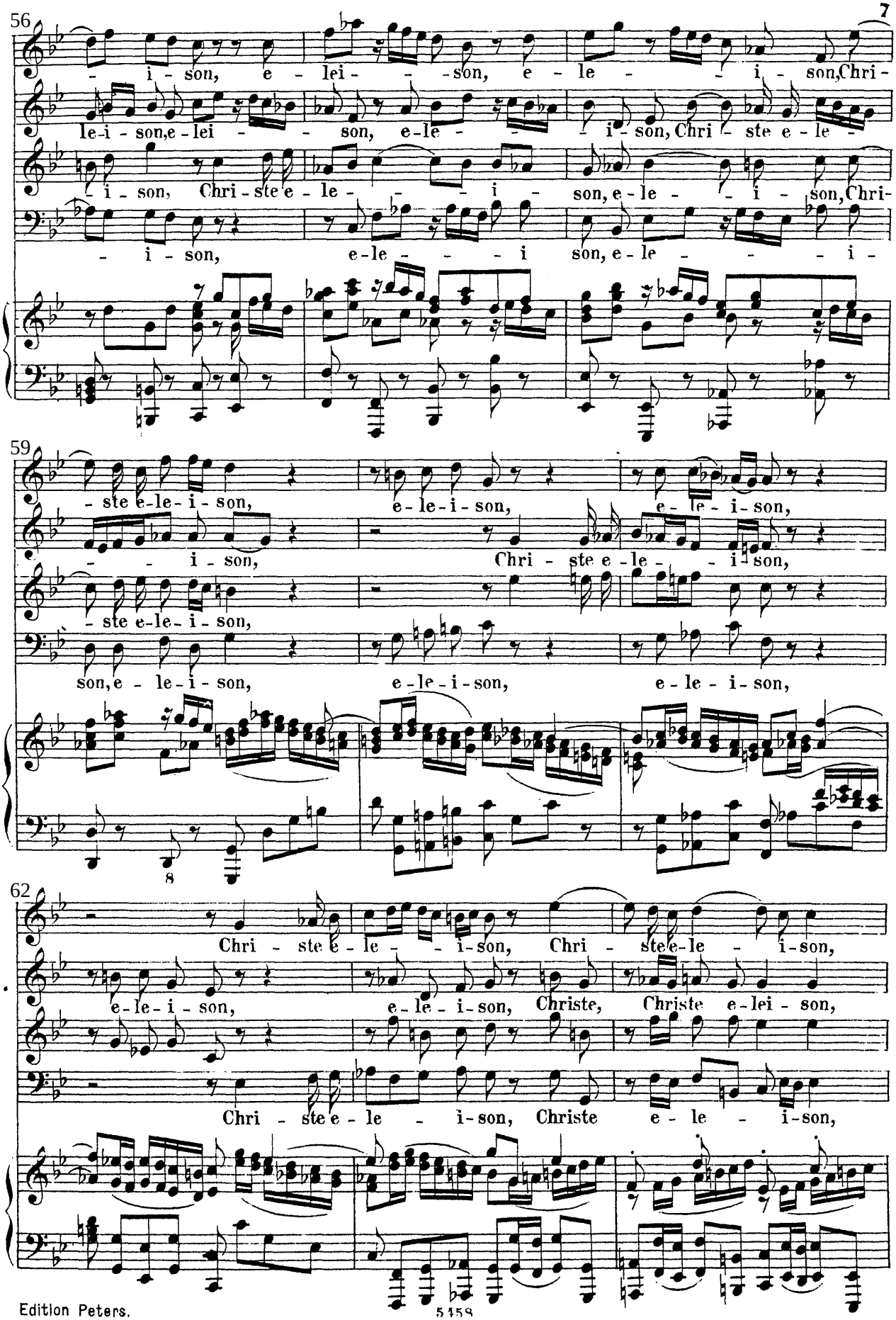
56
- i - son, e - lei - - - son, e - le - - i - son, Chri -
le-i - son, e-lei - - son, e-le - - i - son, Chri - ste e - le -
- i - son, Chri - ste e - le - - - i - son, e - le - - i - son, Chri -
- i - son, e - le - - - i son, e - le - - - - i -
59
- ste e-le-i - son, e - le-i - son, e - le - i - son,
- - i - son, Chri - ste e - le - - i - son,
- ste e-le-i - son,
son, e - le-i - son, e-le-i-son, e - le - i - son,
8
62
Chri - ste e - le - - i-son, Chri - ste e-le - i-son,
e-le-i - son, e - le - i - son, Christe, Christe e-lei - son,
Chri - ste e - le - i-son, Christe e - le - i-son,

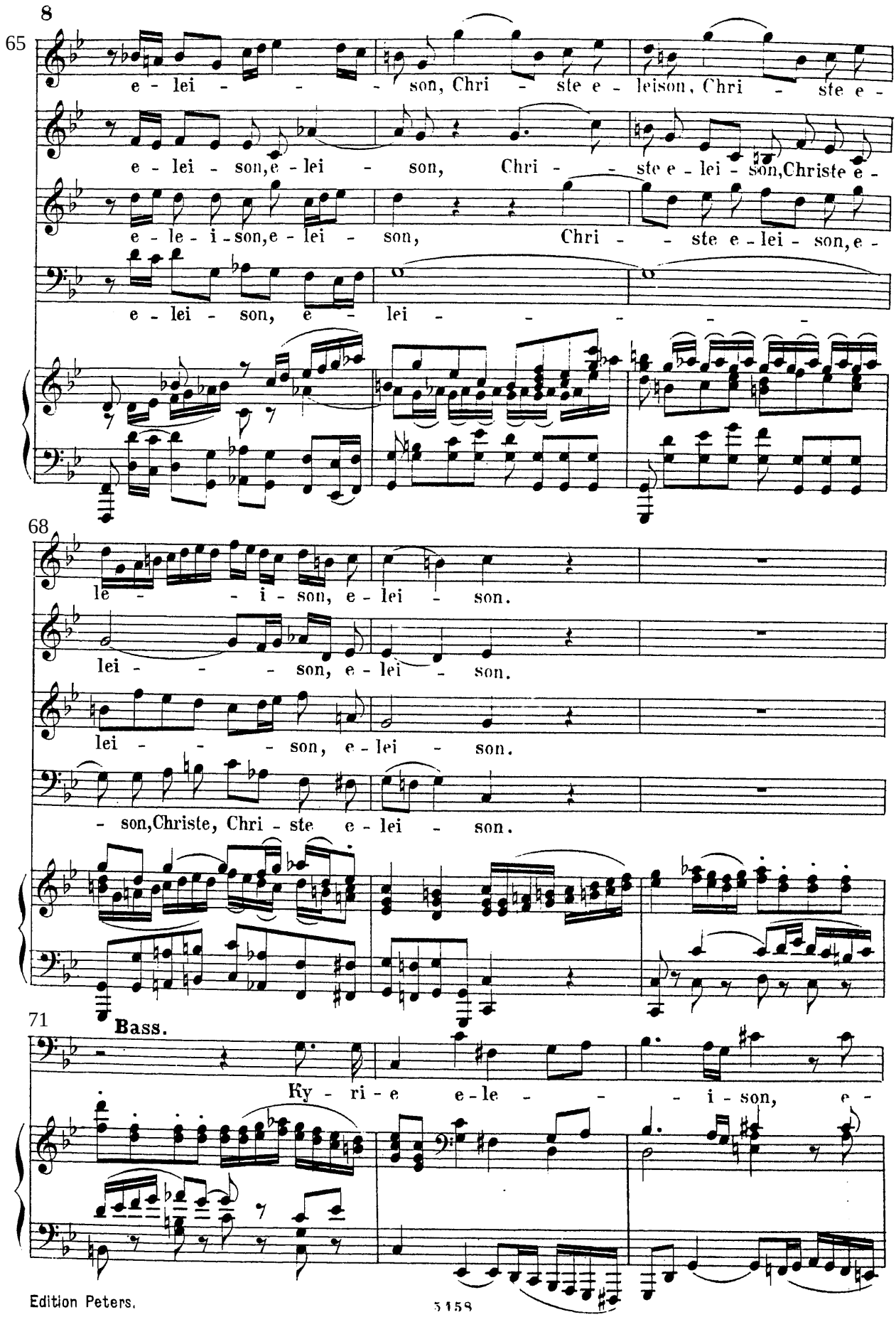
65
e - lei - - - son, Chri - ste e - leison, Chri - ste e -
e - lei - son, e - lei - son, Chri - - ste e - lei - son, Christe e -
e - le - i - son, e - lei - son, Chri - - ste e - lei - son, e -
e - lei - son, e - lei - - - - -
68
le - - - i - son, e - lei - son.
lei - - - - son, e - lei - son.
lei - - - - son, e - lei - son.
- son, Christe, Chri - ste e - lei - son.
71
Bass.
Ky - ri - e e - le - - - - i - son, e -

74 **Tenor.**

Ky - ri - e e - le - - - - i - son, e -

le - - - - - - - i - son, e - lei - -

77 **Alt.**

Ky - ri - e e - le - - - - i - son, e - le - -

le - - - - - i - son, e - lei - - - - -

- - - - - - son, Ky - ri - e e - le - i - son, e -

80 **Sopran.**

Ky - ri - e e - le - - - - i - son, e - le - -

- - - - - i - son, e - le - - - -

- - - - - - son, Ky - ri - e e - lei - son, e -

lei - - - - - - - - son, e -

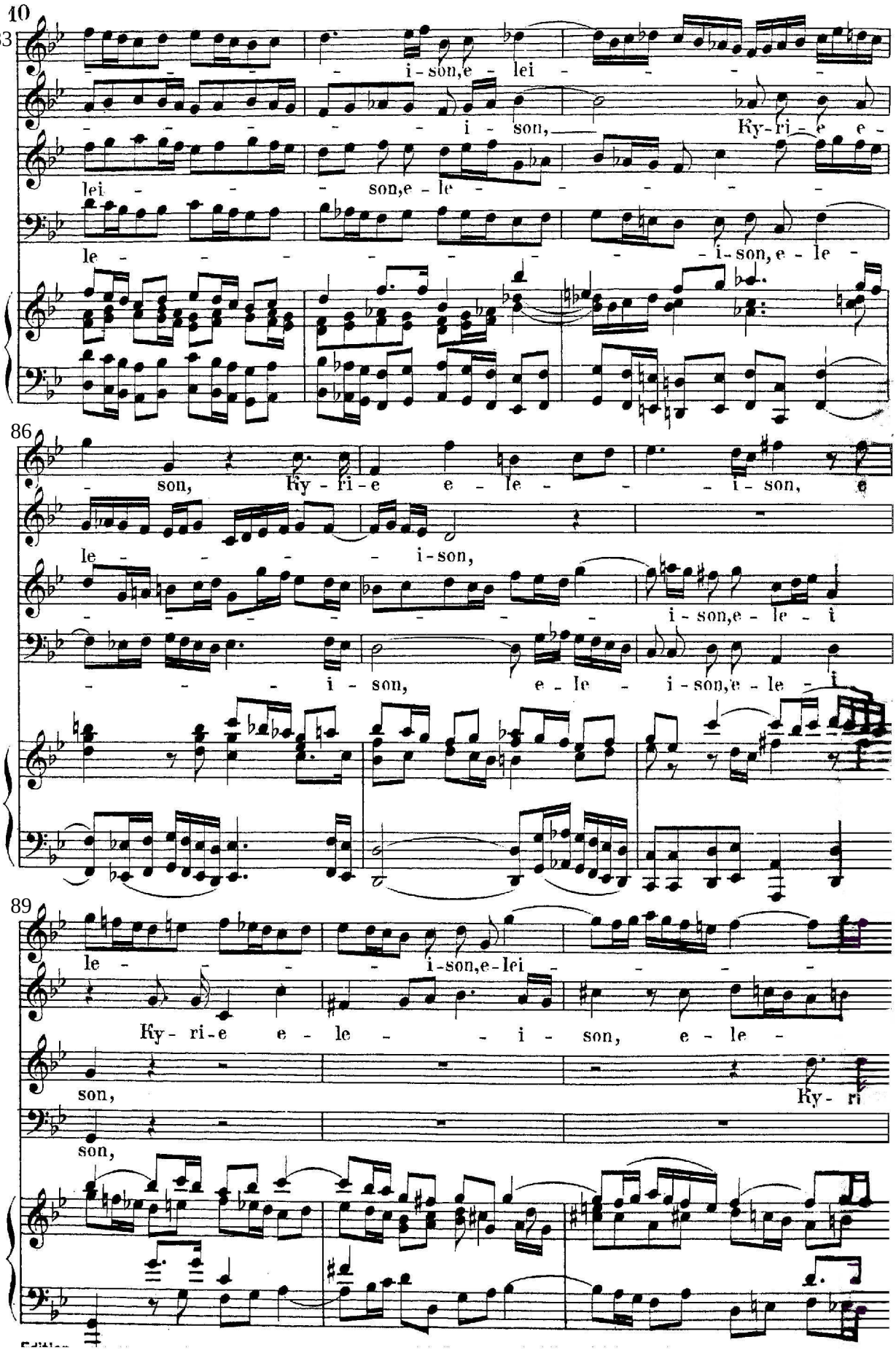
10
83
i - son,e - lei -
i - son,
Ky - ri - e e -
lei - son,e - le -
le - i - son, e - le -
86
son, Ky - ri - e e - le - i - son, e
le - i - son,
i - son,e - le - i
i - son, e - le - i - son,e - le - i
89
le - i - son,e - lei -
Ky - ri - e e - le - i - son, e - le -
son,
Ky - ri
son,

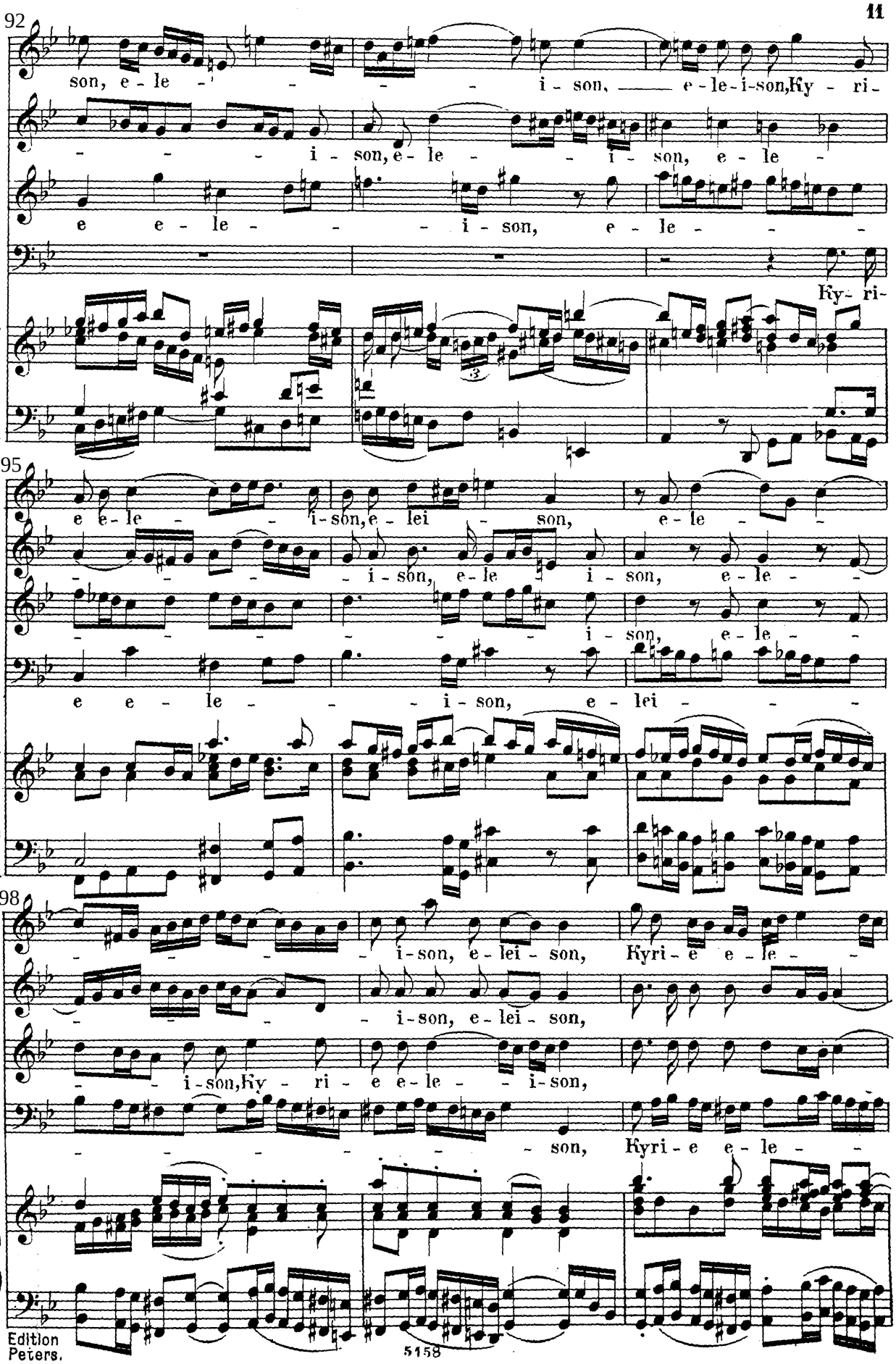
92
son, e - le - - - - - i - son, e - le - i - son, Ky - ri -
- - - - i - son, e - le - - - i - son, e - le -
e e - le - - - - i - son, e - le - - -
Ky - ri -
95
e e - le - - i - son, e - lei - son, e - le - -
- - - - - i - son, e - le - i - son, e - le - -
- - - - - - i - son, e - le - -
e e - le - - - i - son, e - lei - - -
98
- - - - - i - son, e - lei - son, Kyri - e e - le - -
- - - - - i - son, e - lei - son,
- - i - son, Ky - ri - e e - le - - i - son,
- - - - - - - - son, Kyri - e e - le - -

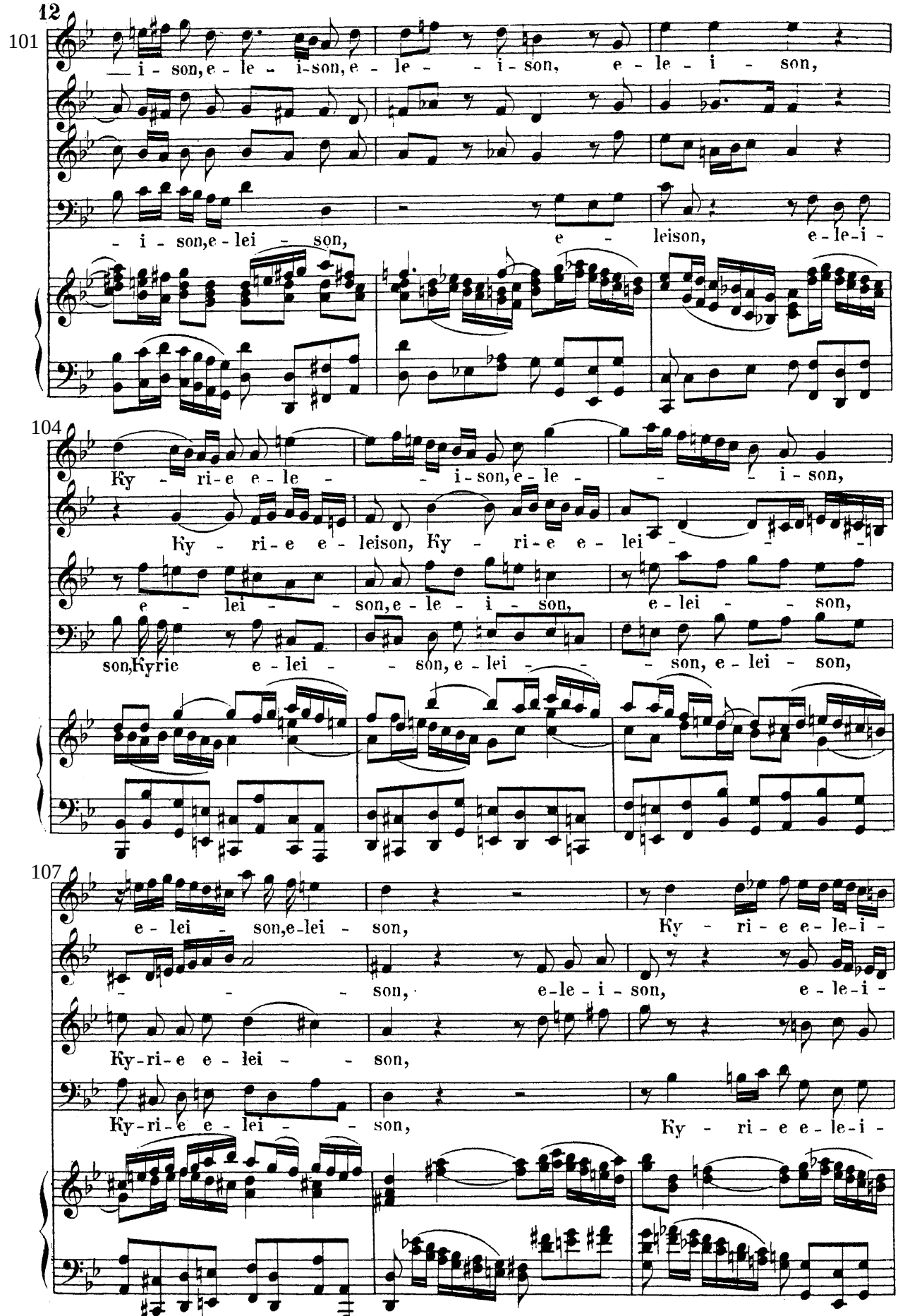
101
— i - son, e - le - i-son, e - le - - i - son, e - le - i - son,
- i - son, e - lei - son, e - leison, e - le-i -
104
Ky - ri-e e - le - - i - son, e - le - - - i - son,
Ky - ri - e e - leison, Ky - ri - e e - lei - - - -
e - lei - - son, e - le - i - son, e - lei - - son,
son, Kyrie e - lei - - son, e - lei - - - son, e - lei - son,
107
e - lei - son, e-lei - son, Ky - ri - e e - le-i -
- - - - son, e-le-i - son, e - le-i -
Ky-ri-e e - lei - - son,
Ky-ri-e e - lei - - son, Ky - ri - e e - le-i -

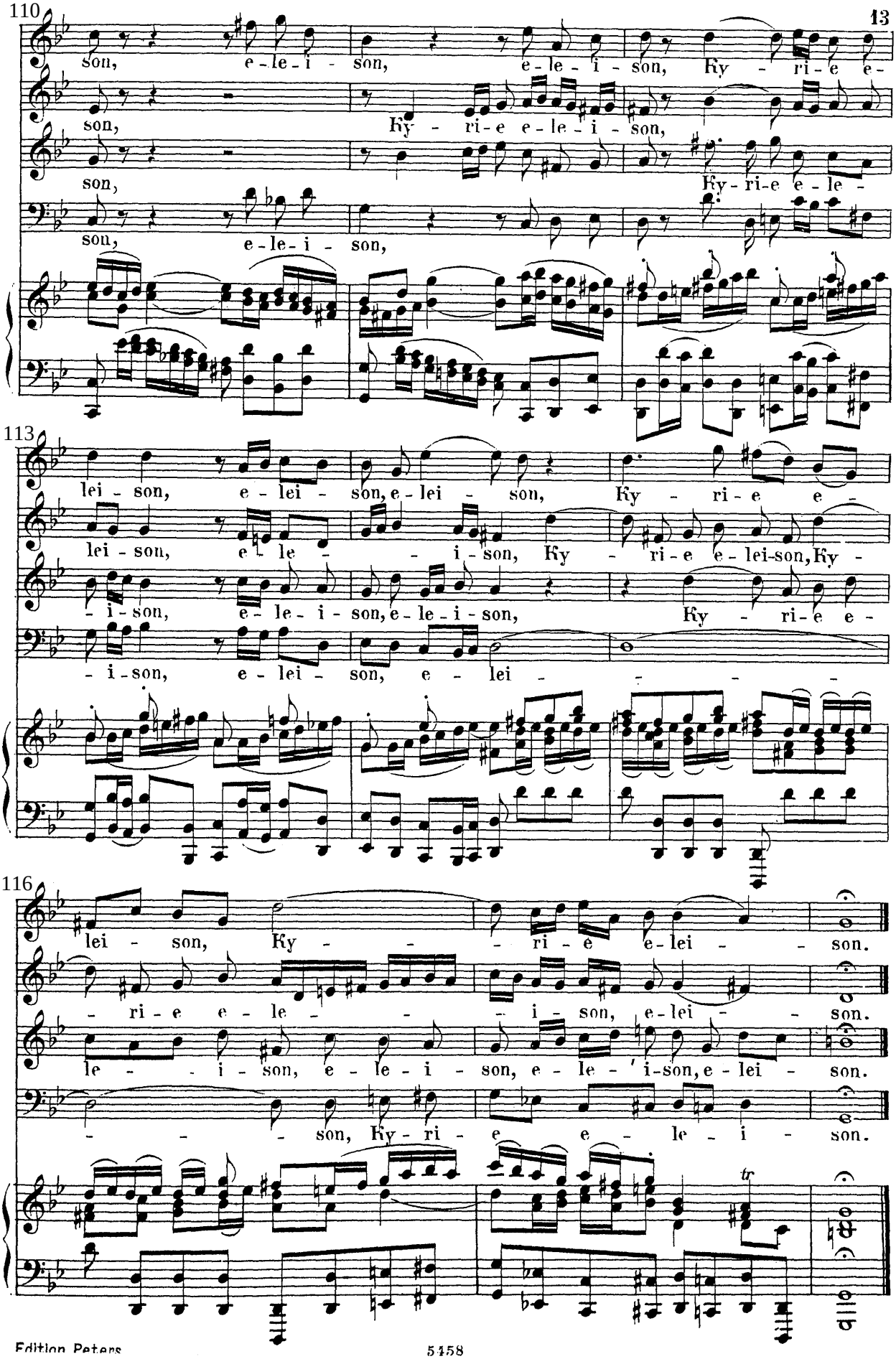
110
son, e-le-i-son, e-le-i-son, Ky-ri-e e-
son, Ky-ri-e e-le-i-son,
son, Ky-ri-e e-le-
son, e-le-i-son,
113
lei-son, e-lei-son, e-lei-son, Ky-ri-e e-
lei-son, e-le-i-son, Ky-ri-e e-lei-son, Ky-
-i-son, e-le-i-son, e-le-i-son, Ky-ri-e e-
-i-son, e-lei-son, e-lei-
116
lei-son, Ky-ri-e e-lei-son.
-ri-e e-le-i-son, e-lei-son.
le-i-son, e-le-i-son, e-le-i-son, e-lei-son.
-son, Ky-ri-e e-le-i-son.
tr

GLORIA.

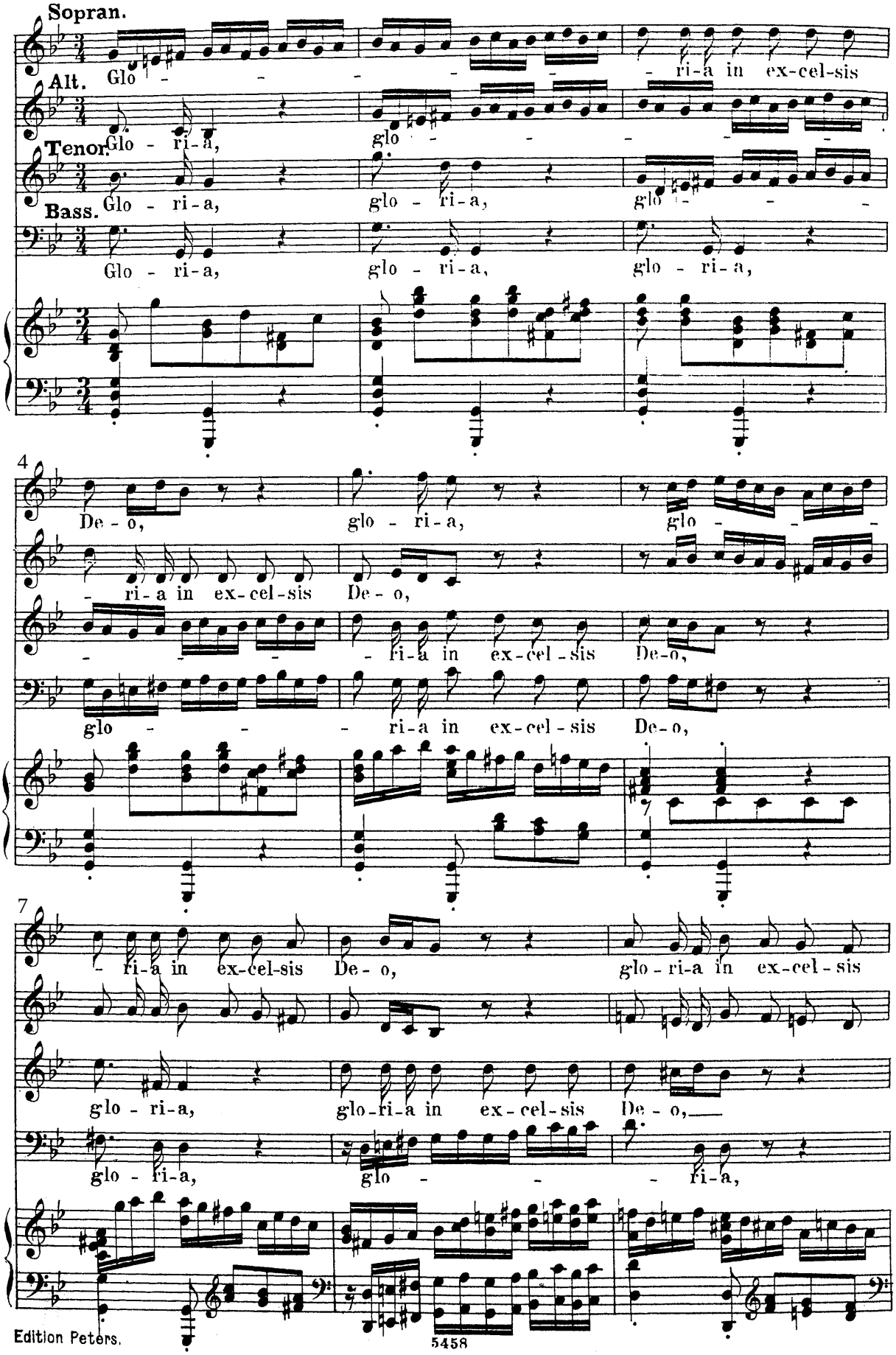
Sopran.
Glo - - - - - - ri-a in ex-cel-sis
Alt.
Glo - ri-a, glo - - - - - -
Tenor.
Glo - ri-a, glo - ri-a, glo - - -
Bass.
Glo - ri-a, glo - ri-a, glo - ri-a,
4
De - o, glo - ri-a, glo - - -
- ri-a in ex-cel-sis De - o,
- - - - ri-a in ex-cel-sis De-o,
glo - - - ri-a in ex-cel-sis De-o,
7
- ri-a in ex-cel-sis De - o, glo - ri-a in ex-cel-sis
glo - ri-a, glo-ri-a in ex-cel-sis De - o,
glo - ri-a, glo - - - ri-a,

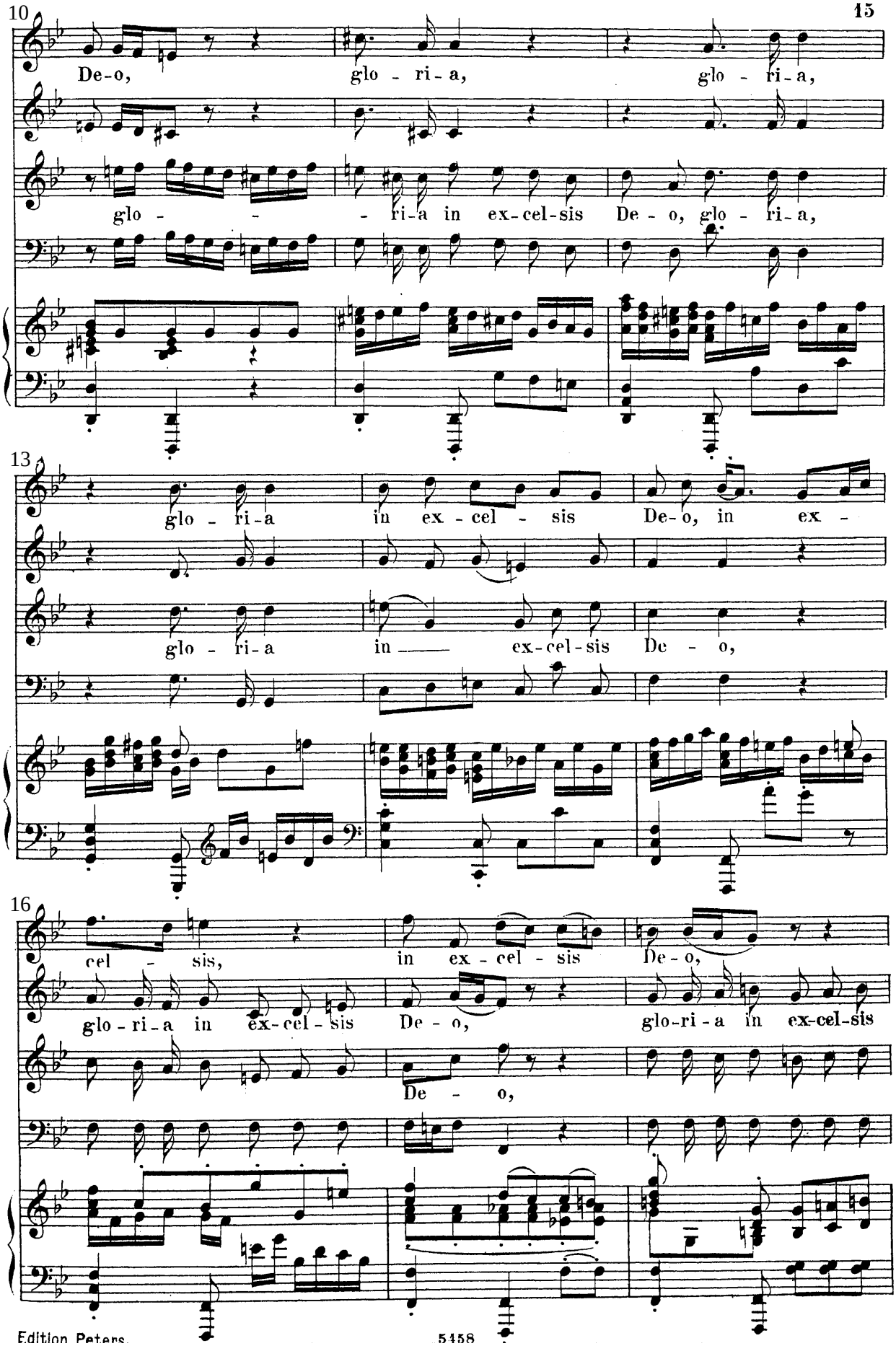
10
De-o, glo - ri - a, glo - ri - a,
glo - - - ri - a in ex - cel - sis De - o, glo - ri - a,
13
glo - ri - a in ex - cel - sis De - o, in ex -
glo - ri - a in ex - cel - sis De - o,
16
cel - sis, in ex - cel - sis De - o,
glo - ri - a in ex - cel - sis De - o, glo - ri - a in ex - cel - sis
De - o,

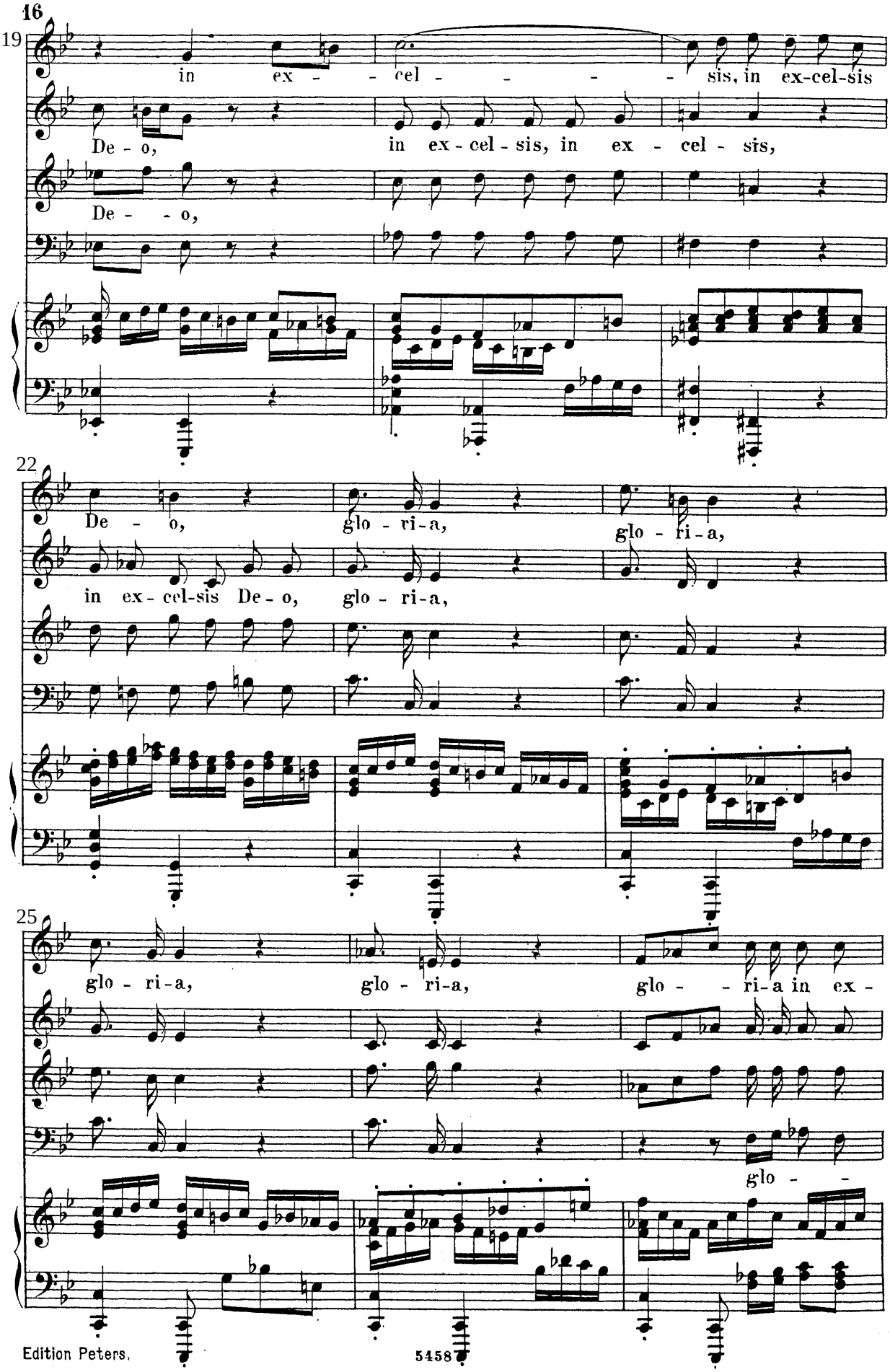
16
19
in ex - - cel - - - - sis, in ex-cel-sis
De - o, in ex - cel - sis, in ex - cel - sis,
De - - o,
22
De - o, glo - ri - a, glo - ri - a,
in ex - cel-sis De - o, glo - ri - a,
25
glo - ri - a, glo - ri - a, glo - - ri - a in ex -
glo -

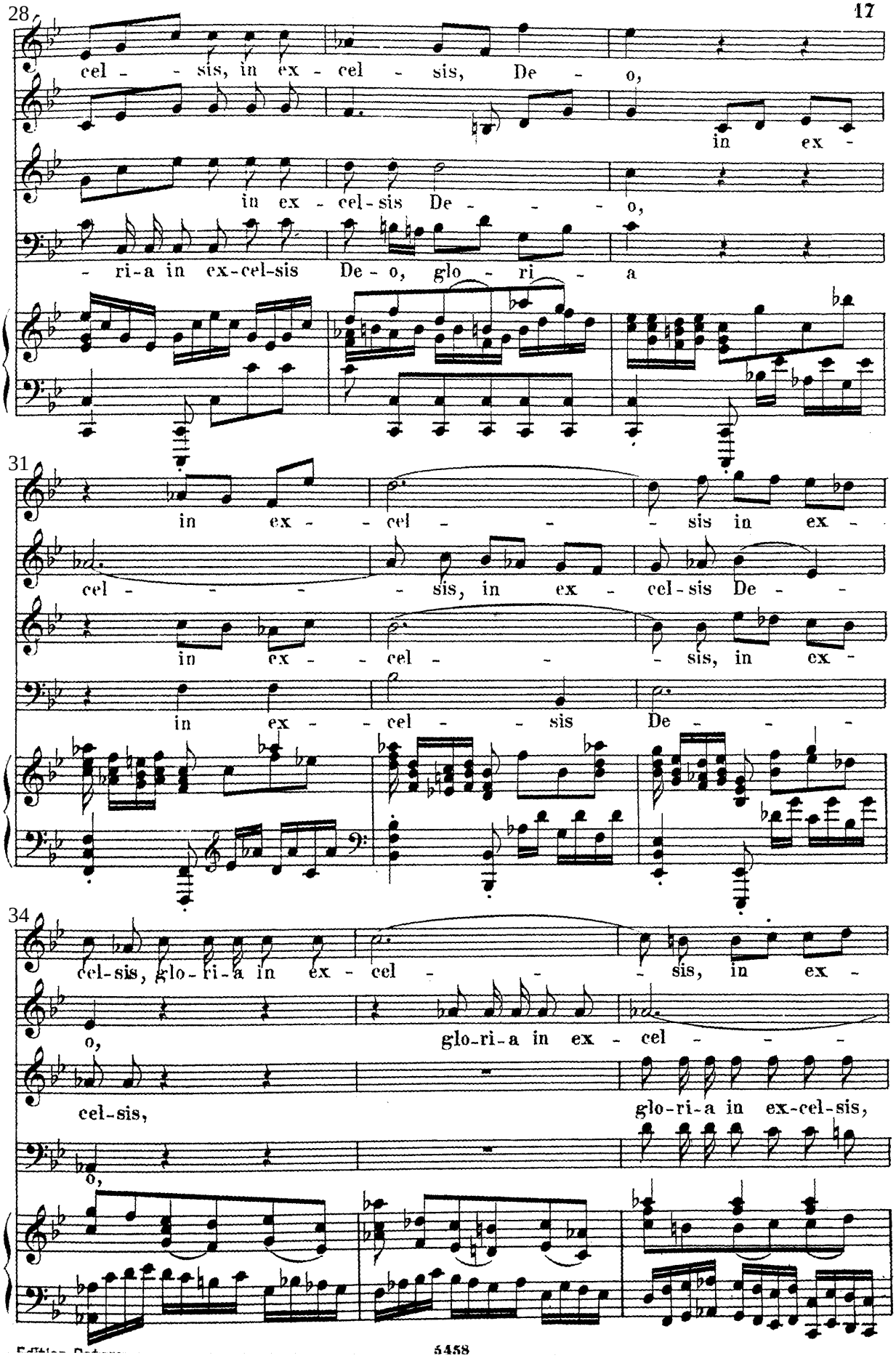
28
cel - - sis, in ex - cel - sis, De - o,
in ex -
in ex - cel-sis De - - - - o,
- ri-a in ex-cel-sis De - o, glo - ri - a
31
in ex - - cel - - - sis in ex -
cel - - - - sis, in ex - cel-sis De - -
in ex - - cel - - - sis, in ex -
in ex - - cel - - sis De - - -
34
cel-sis, glo-ri-a in ex - cel - - - sis, in ex -
o, glo-ri-a in ex - cel - - - -
cel-sis, glo-ri-a in ex-cel-sis,
o,

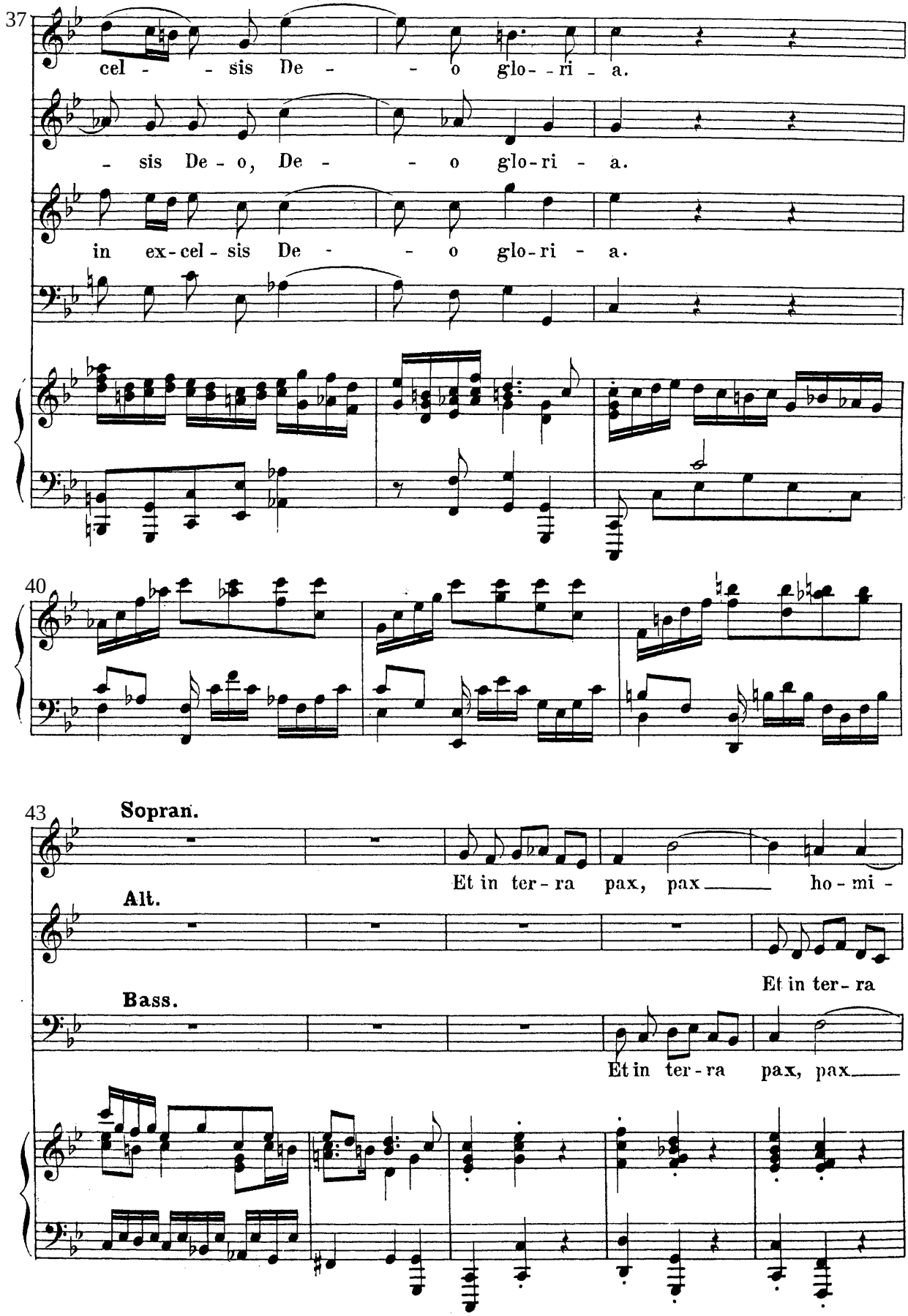
37
cel - - sis De - - o glo - ri - a.
- sis De - o, De - - o glo - ri - a.
in ex - cel - sis De - - o glo - ri - a.
40
43
Sopran.
Et in ter - ra pax, pax ho - mi -
Alt.
Et in ter - ra
Bass.
Et in ter - ra pax, pax

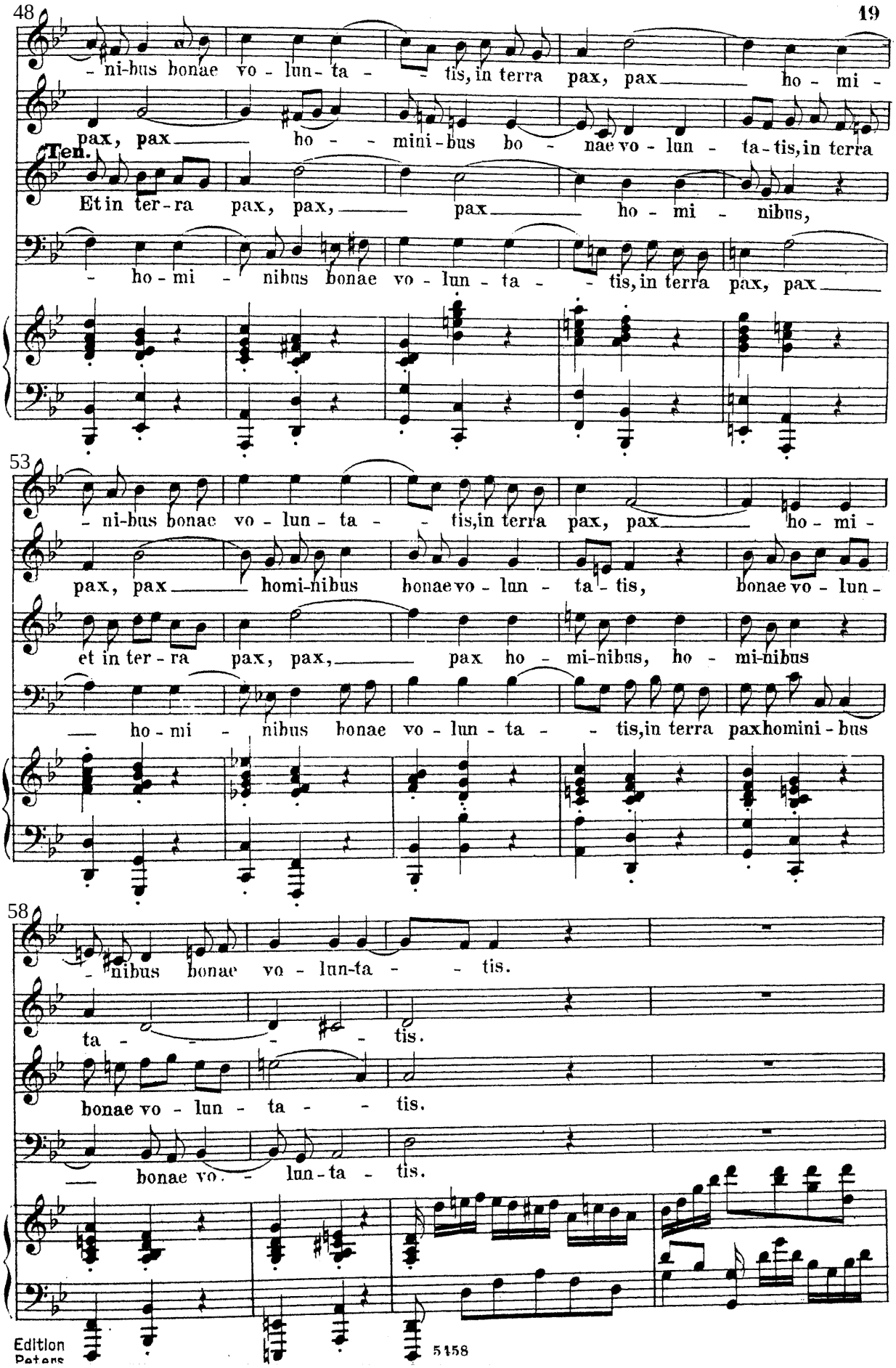
48
-ni-bus bonae vo-lun-ta- -tis, in terra pax, pax ho-mi-
pax, pax ho- -mini-bus bo- nae vo-lun- ta-tis, in terra
Ten.
Et in ter-ra pax, pax, pax ho-mi- nibus,
- ho-mi- nibus bonae vo-lun-ta- -tis, in terra pax, pax
53
-ni-bus bonae vo-lun-ta- -tis, in terra pax, pax ho-mi-
pax, pax homi-nibus bonae vo-lun- ta-tis, bonae vo-lun-
et in ter-ra pax, pax, pax ho-mi-nibus, ho-mi-nibus
ho-mi- nibus bonae vo-lun-ta- -tis, in terra pax homini-bus
58
-nibus bonae vo-lun-ta- -tis.
ta- -tis.
bonae vo-lun-ta- -tis.
bonae vo- lun-ta-tis.

62 **Tenor.**

Bass.

Lauda -

Lauda - - - -

66 **Sopran.**

Lau-da - - mus

Alt.

Lau-da - - - - - - - mus

- - - - - mus te, lau - da - mus,

- - mus te, lau - da - mus, lau-da-mus,

69

te, lau - da-mus te, lau - da - - -

te, lau - da - mus, lau - da - - -

lau-da - - mus te, be-ne-di - ci - mus te, lau - da - mus

lau - da - - -

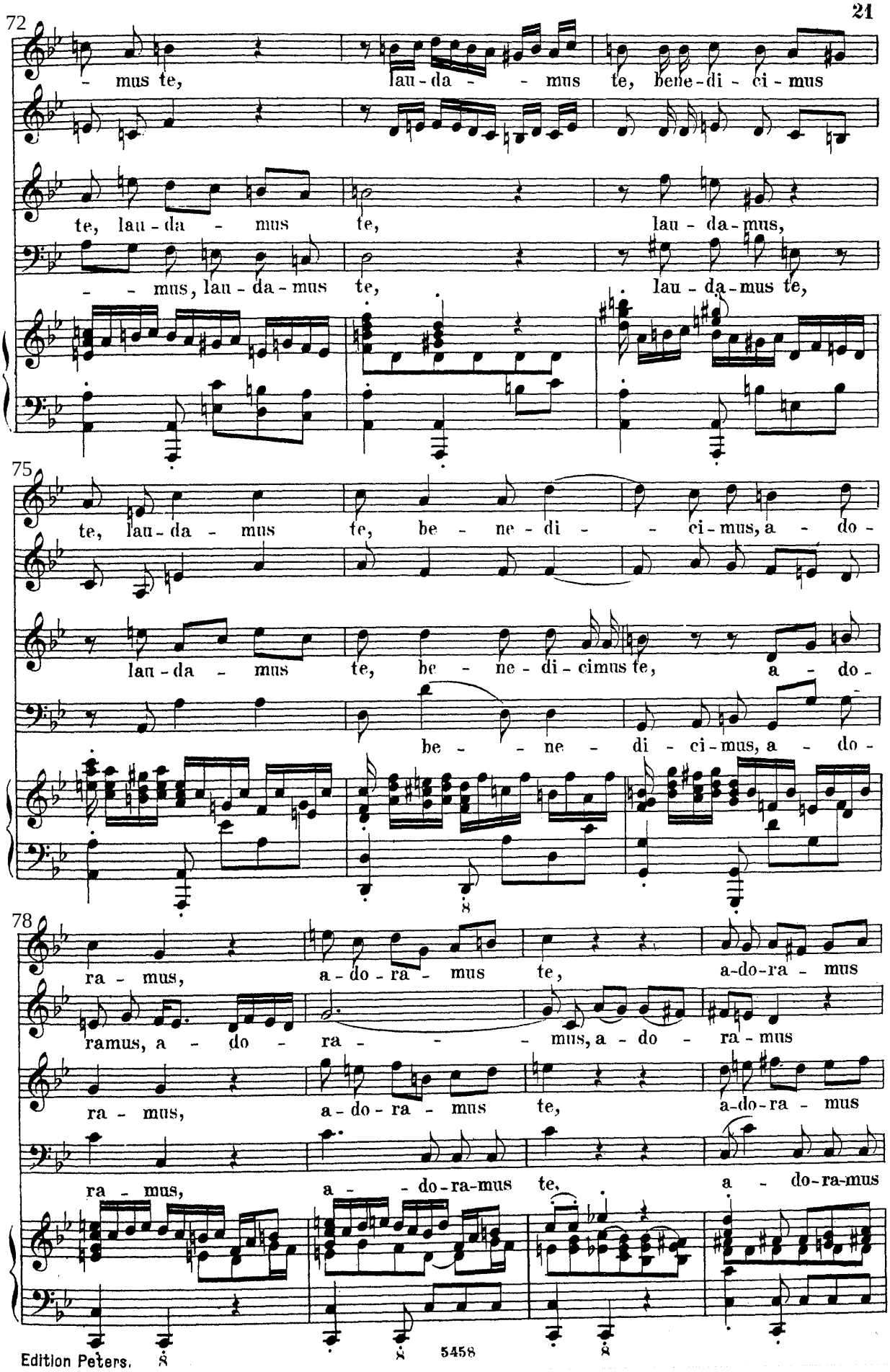
72
- mus te, lau-da - - mus te, bene-di - ci - mus
te, lau - da - mus te, lau - da-mus,
- - mus, lau - da - mus te, lau - da-mus te,
75
te, lau - da - mus te, be - ne - di - - ci-mus, a - do -
lau - da - mus te, be - ne - di - cimus te, a - do -
be - - ne - di - ci-mus, a - do -
78
ra - mus, a - do - ra - mus te, a-do-ra - mus
ramus, a - do - ra - - - mus, a - do - ra - mus
ra - mus, a-do-ra - mus te, a-do-ra - mus
ra - mus, a - - do-ra-mus te, a - do-ra-mus

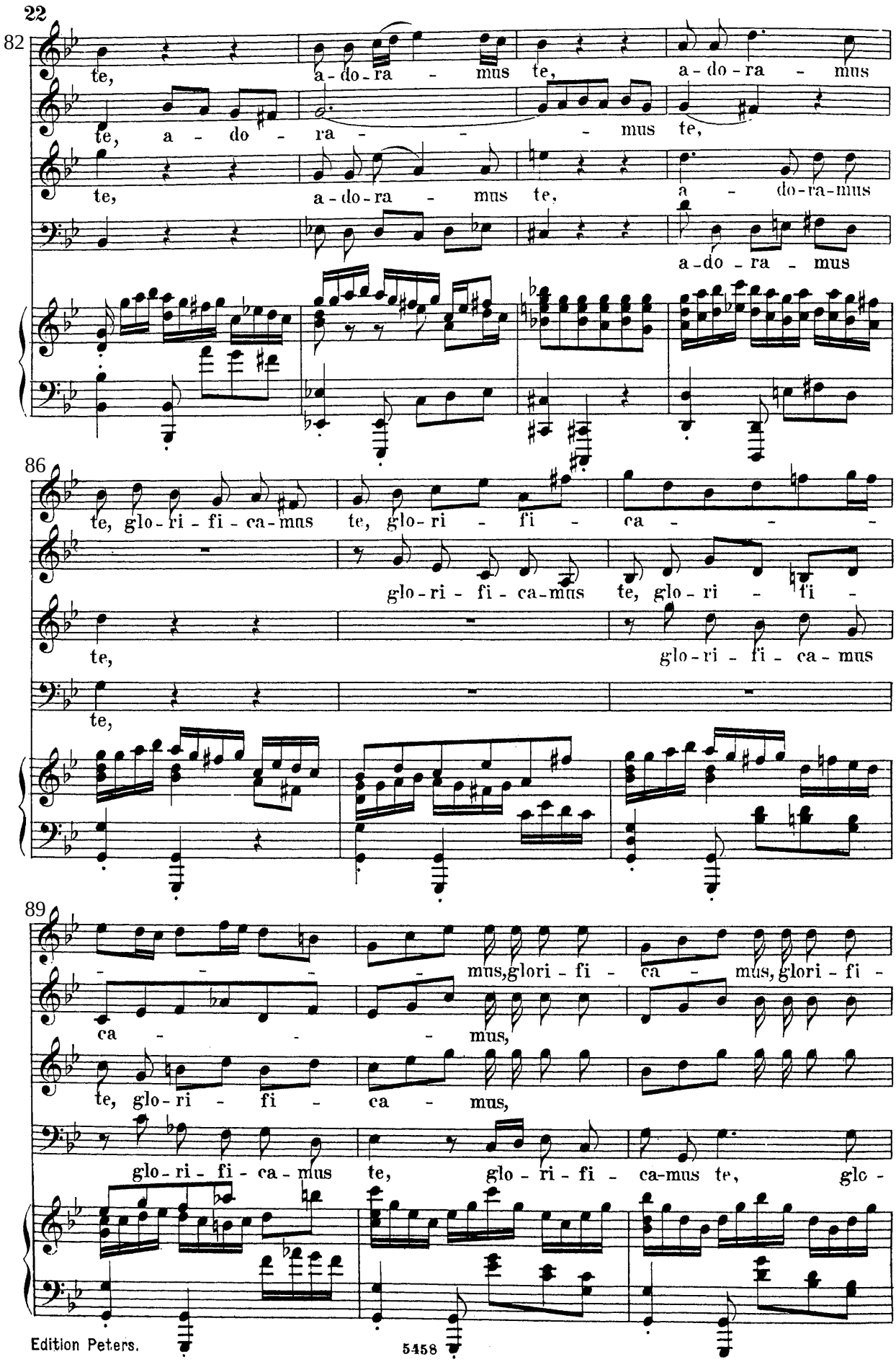
82
te, a-do-ra - mus te, a-do-ra - mus
te, a - do - ra - - - mus te,
te, a-do-ra - mus te, a - do-ra-mus
a-do - ra - mus
86
te, glo-ri - fi - ca-mus te, glo-ri - fi - ca - - -
glo-ri - fi - ca-mus te, glo-ri - fi -
te, glo-ri - fi - ca-mus
te,
89
- - - - mus, glori - fi - ca - mus, glori - fi -
ca - - - mus,
te, glo-ri - fi - ca - mus,
glo-ri - fi - ca-mus te, glo-ri - fi - ca-mus te, glo -

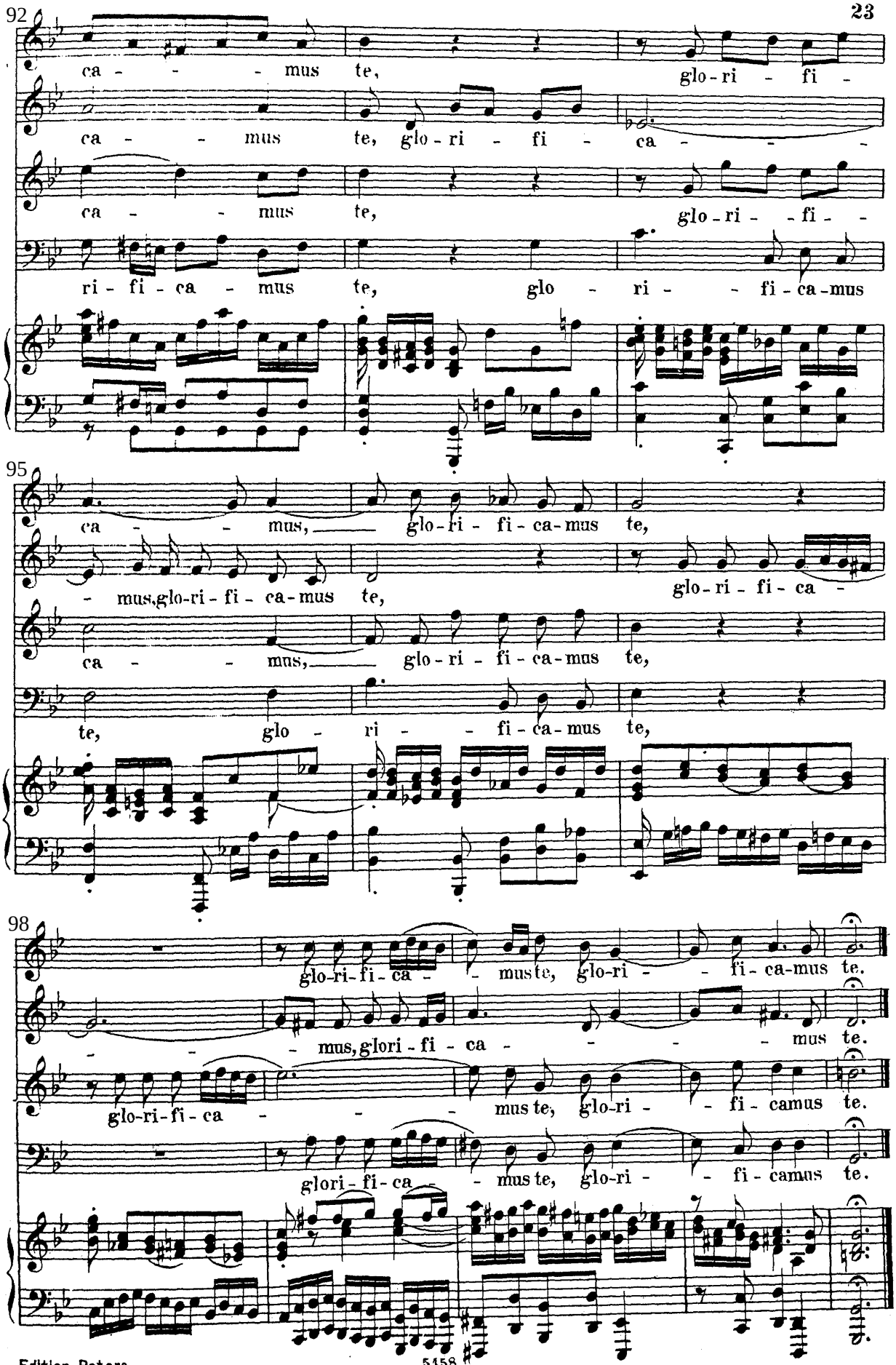
92
ca - - - - mus te, glo - ri - fi -
ca - - - mus te, glo - ri - fi - ca - - -
ca - - - mus te, glo - ri - - fi - -
ri - fi - ca - mus te, glo - ri - - fi - ca - mus
95
ca - - - mus, glo - ri - fi - ca - mus te,
- mus, glo - ri - fi - ca - mus te, glo - ri - fi - ca -
ca - - - mus, glo - ri - fi - ca - mus te,
te, glo - ri - - fi - ca - mus te,
98
glo - ri - fi - ca - - mus te, glo - ri - - fi - ca - mus te.
- - - mus, glo - ri - fi - ca - - - - mus te.
glo - ri - fi - ca - - - mus te, glo - ri - - fi - ca - mus te.
glo - ri - fi - ca - - mus te, glo - ri - - fi - ca - mus te.

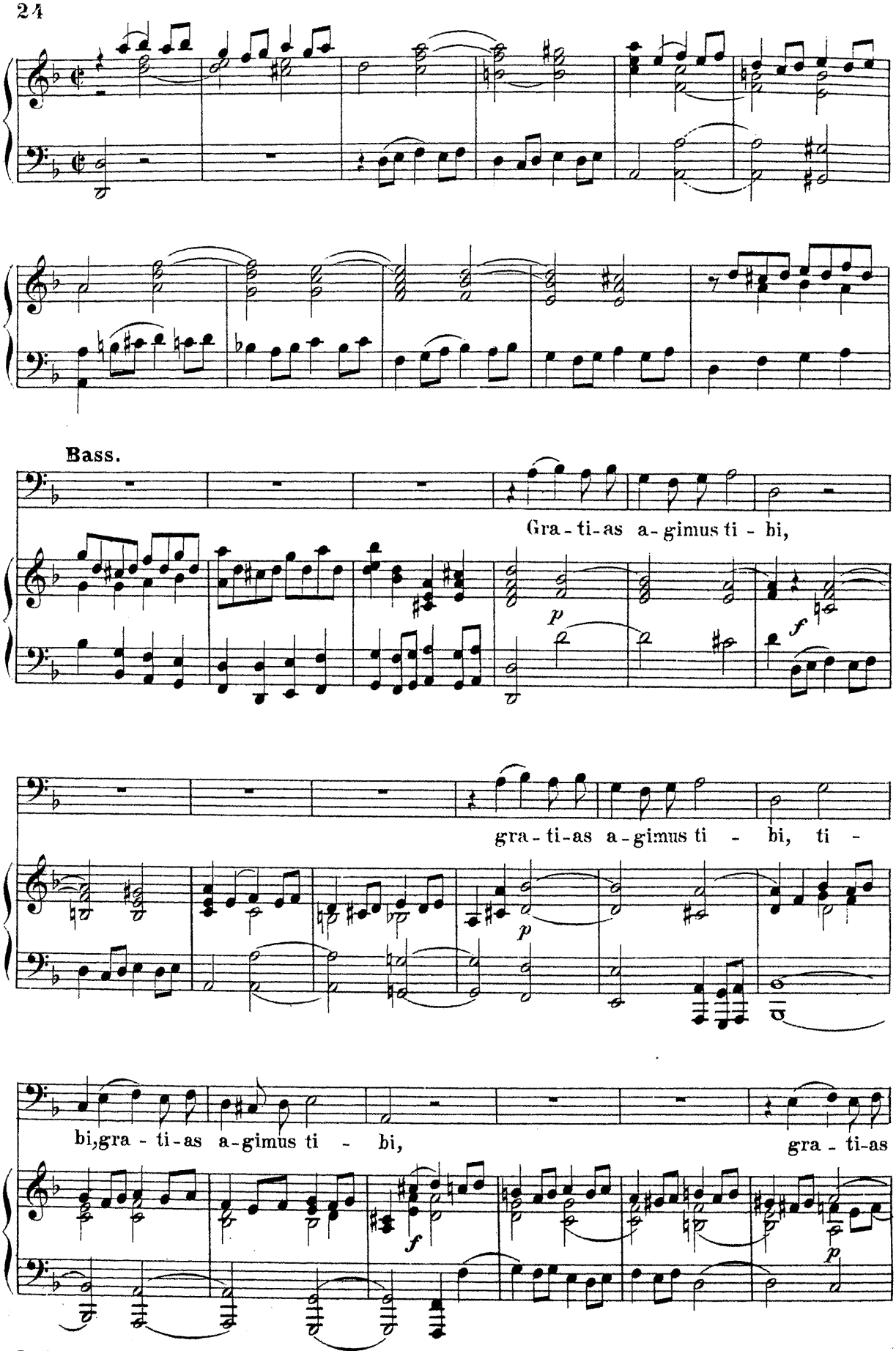
Bass.
Gra - ti-as a - gimus ti - bi,
gra - ti-as a - gimus ti - bi, ti -
bi,gra - ti-as a - gimus ti - bi,
gra - ti-as

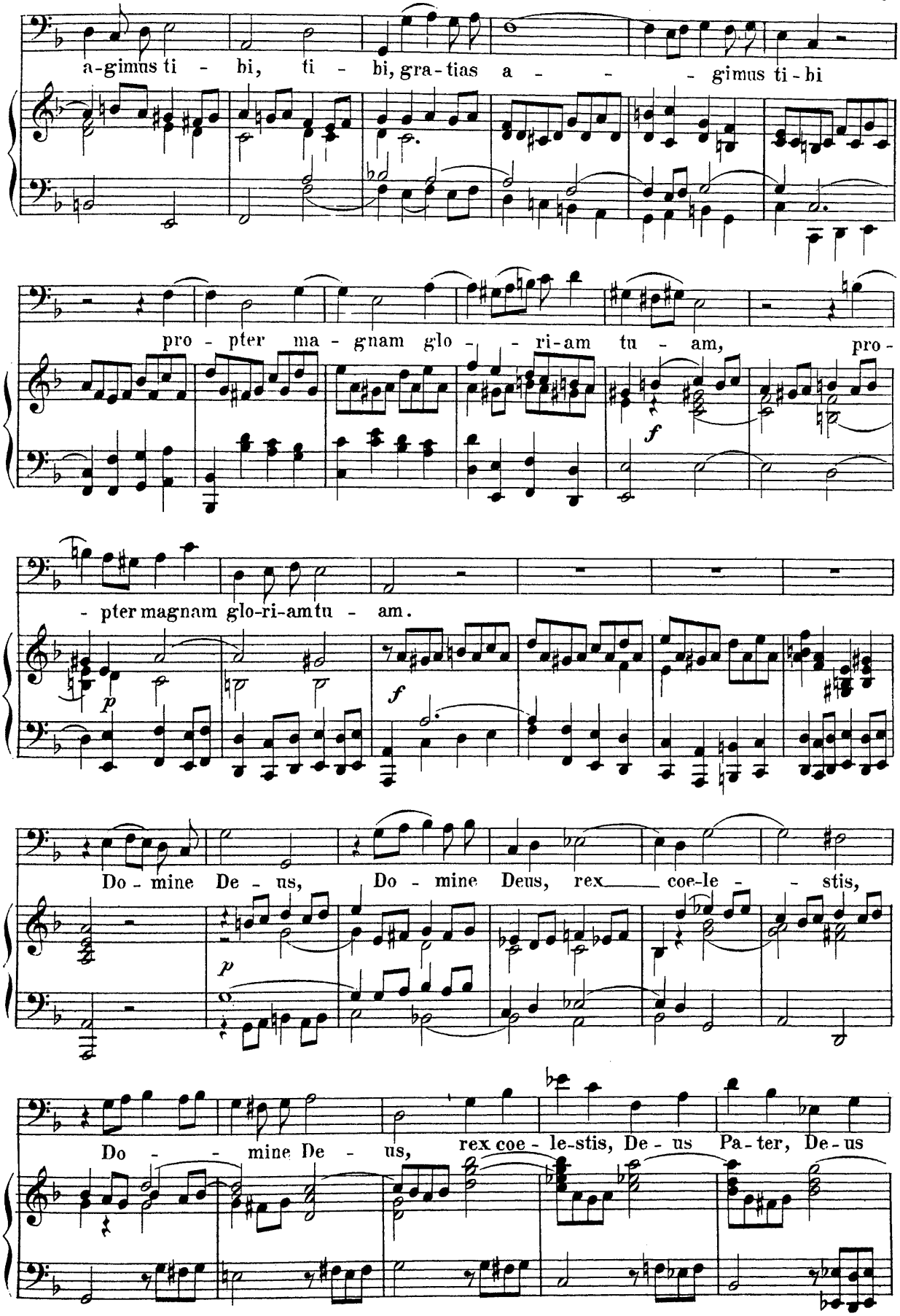
a-gimus ti - bi, ti - bi, gra-tias a - - - gimus ti-bi
pro - pter ma - gnam glo - - ri-am tu - am, pro-
f
- pter magnam glo-ri-amtu - am.
p
f
Do - mine De - us, Do - mine Deus, rex coe-le - - stis,
p
Do - - mine De - us, rex coe - le-stis, De - us Pa-ter, De-us

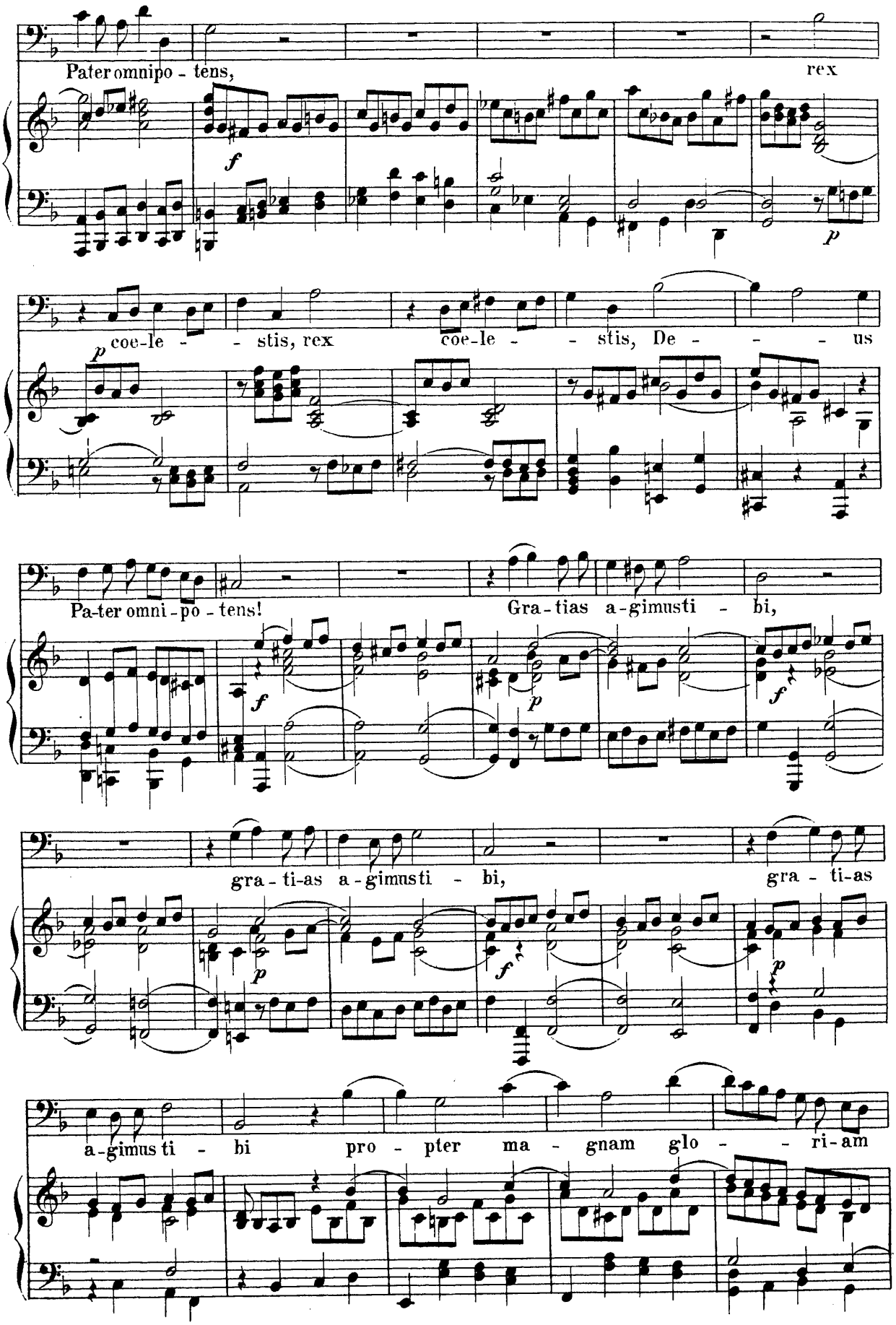
Pater omnipo - tens, rex
coe-le - - stis, rex coe-le - - stis, De - - - us
Pa-ter omni-po - tens! Gra-tias a-gimusti - bi,
gra - ti-as a-gimusti - bi, gra - ti-as
a-gimus ti - bi pro - pter ma - gnam glo - - ri-am

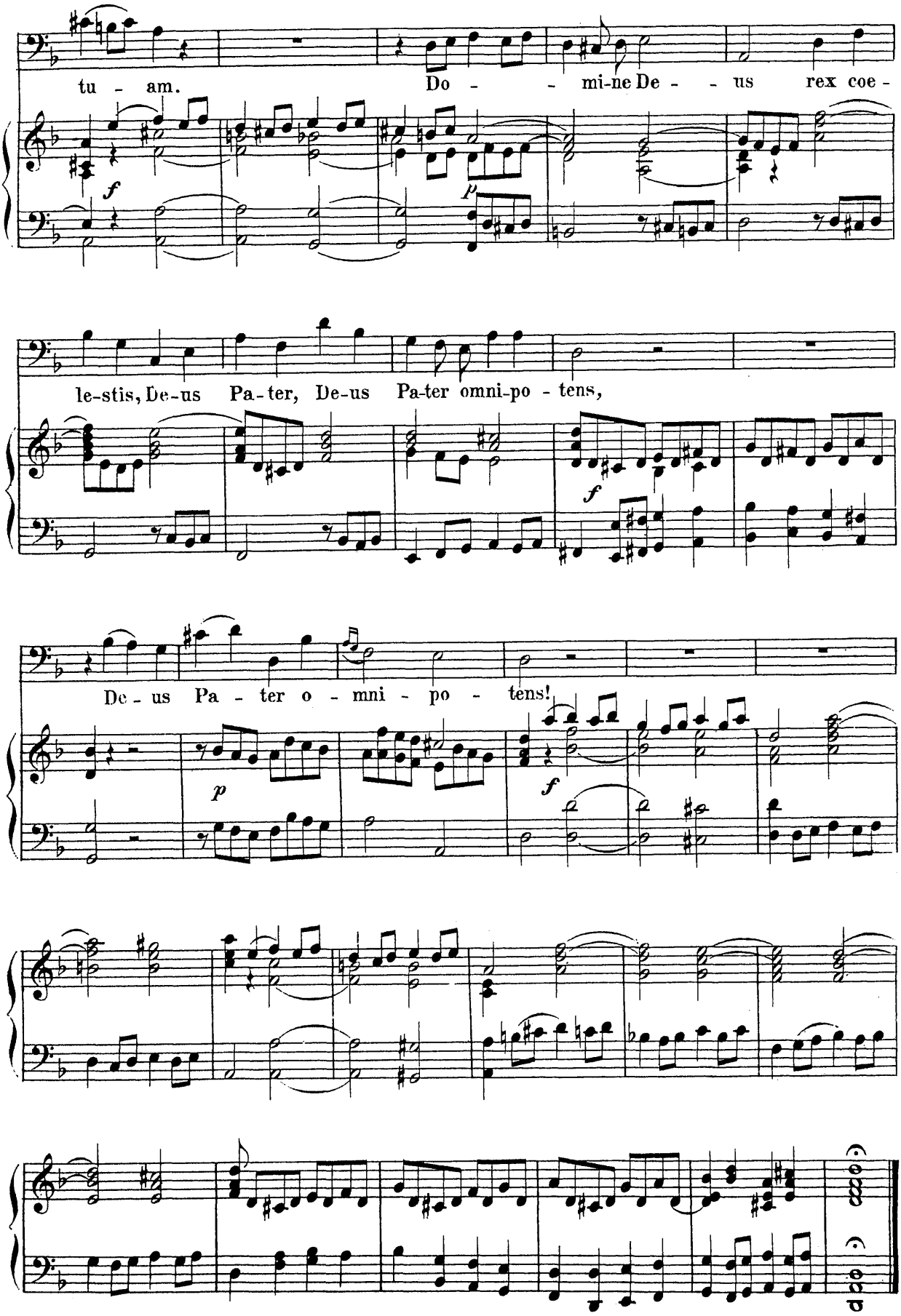
tu - am.
Do - - mi-ne De - - us rex coe -
le-stis, De-us Pa-ter, De-us Pa-ter omni-po - tens,
De - us Pa - ter o - mni - po - tens!

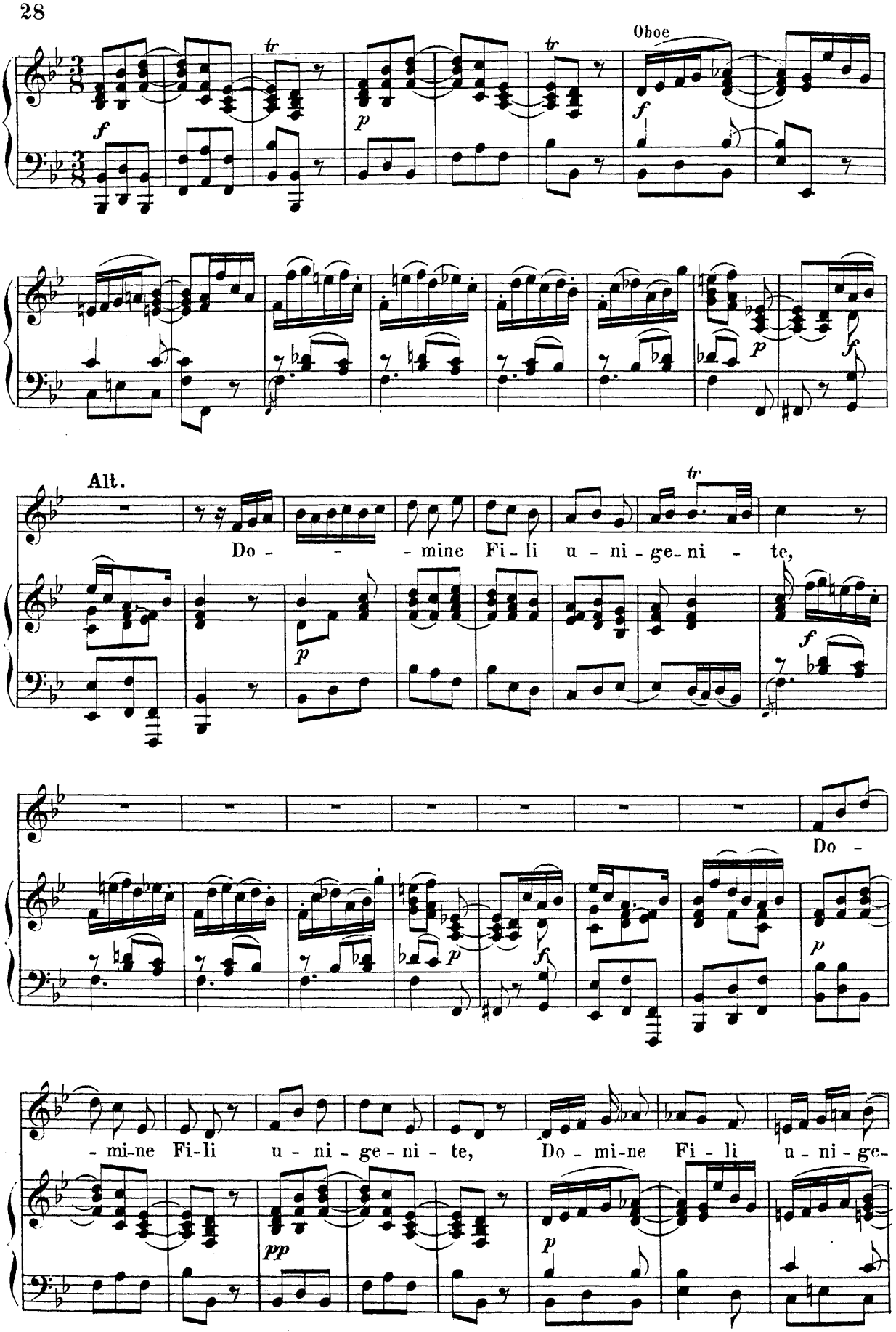
Oboe
Alt.
Do - - - mine Fi - li u - ni - ge - ni - te,
Do -
- mi-ne Fi-li u - ni - ge - ni - te, Do - mi-ne Fi - li u - ni - ge-

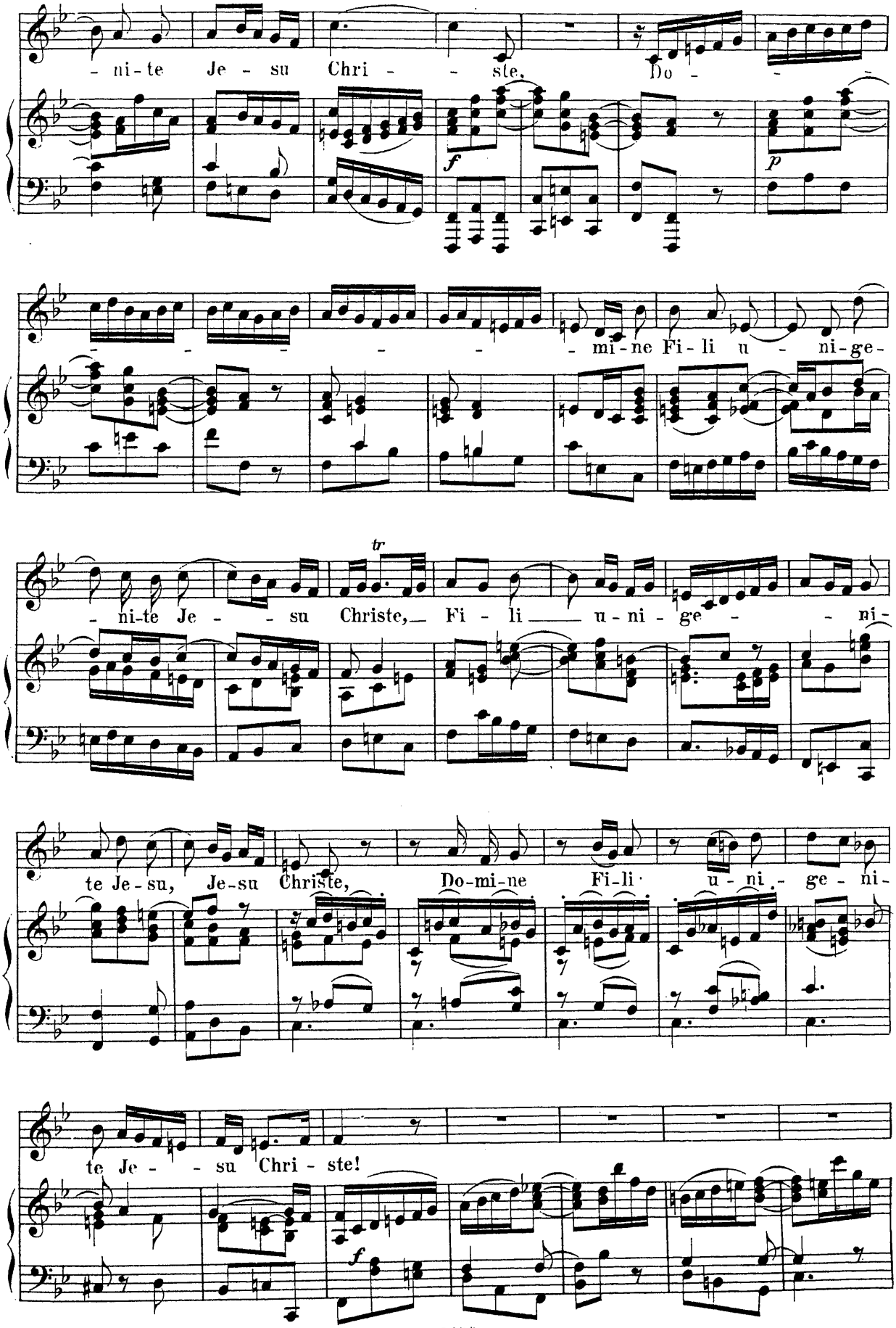
- ni - te Je - su Chri - - ste, Do - - -
- - - - - - mi - ne Fi - li u - ni - ge -
- ni - te Je - - su Christe, Fi - li — u - ni - ge - - ni -
te Je - su, Je - su Christe, Do - mi - ne Fi - li u - ni - ge - ni -
te Je - - su Chri - ste!

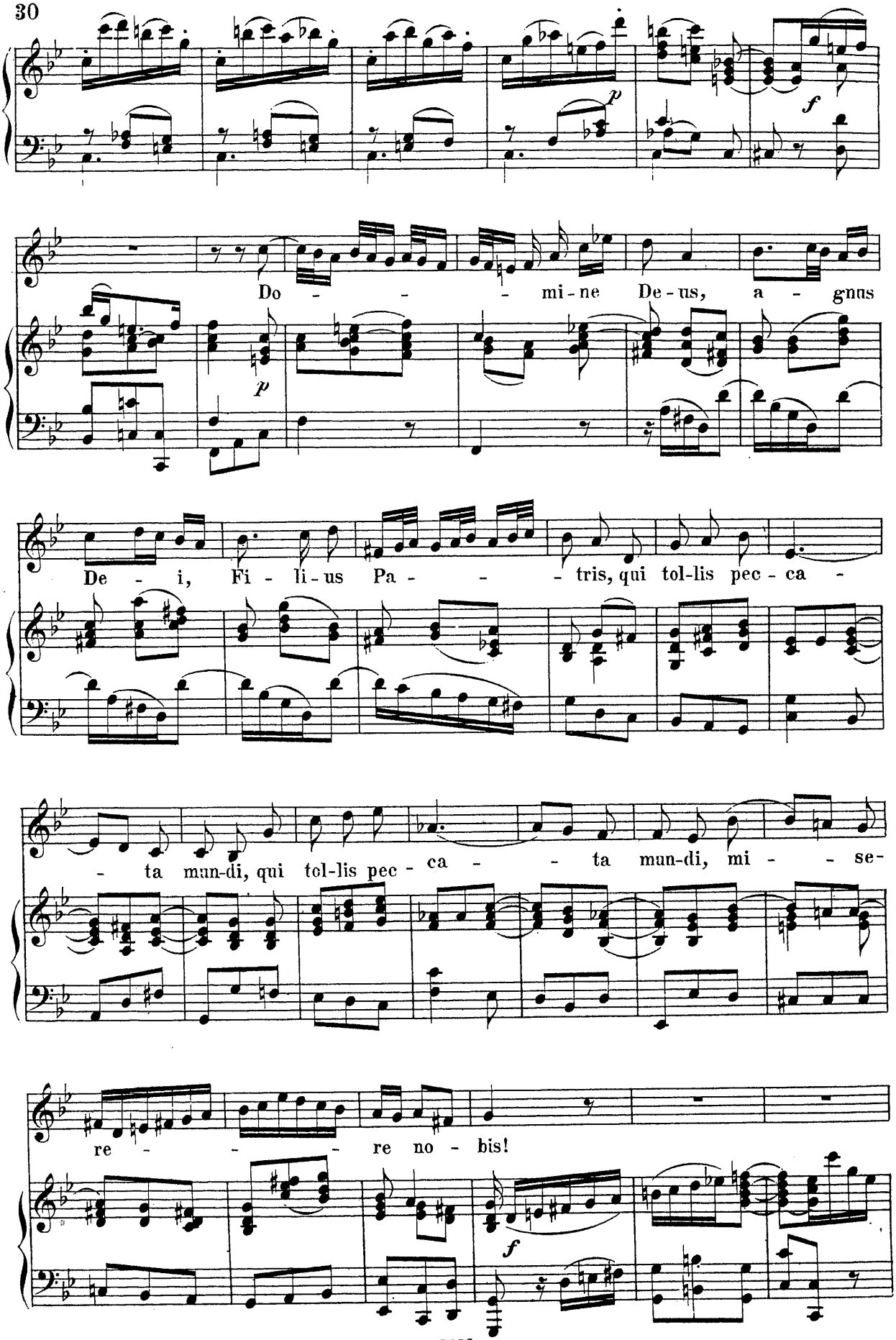
p
f
Do - - - mi-ne De-us, a - gnus
p
De - i, Fi - li-us Pa - - - tris, qui tol-lis pec-ca -
- ta mun-di, qui tol-lis pec - ca - - ta mun-di, mi - - se-
re - - - re no - bis!
f

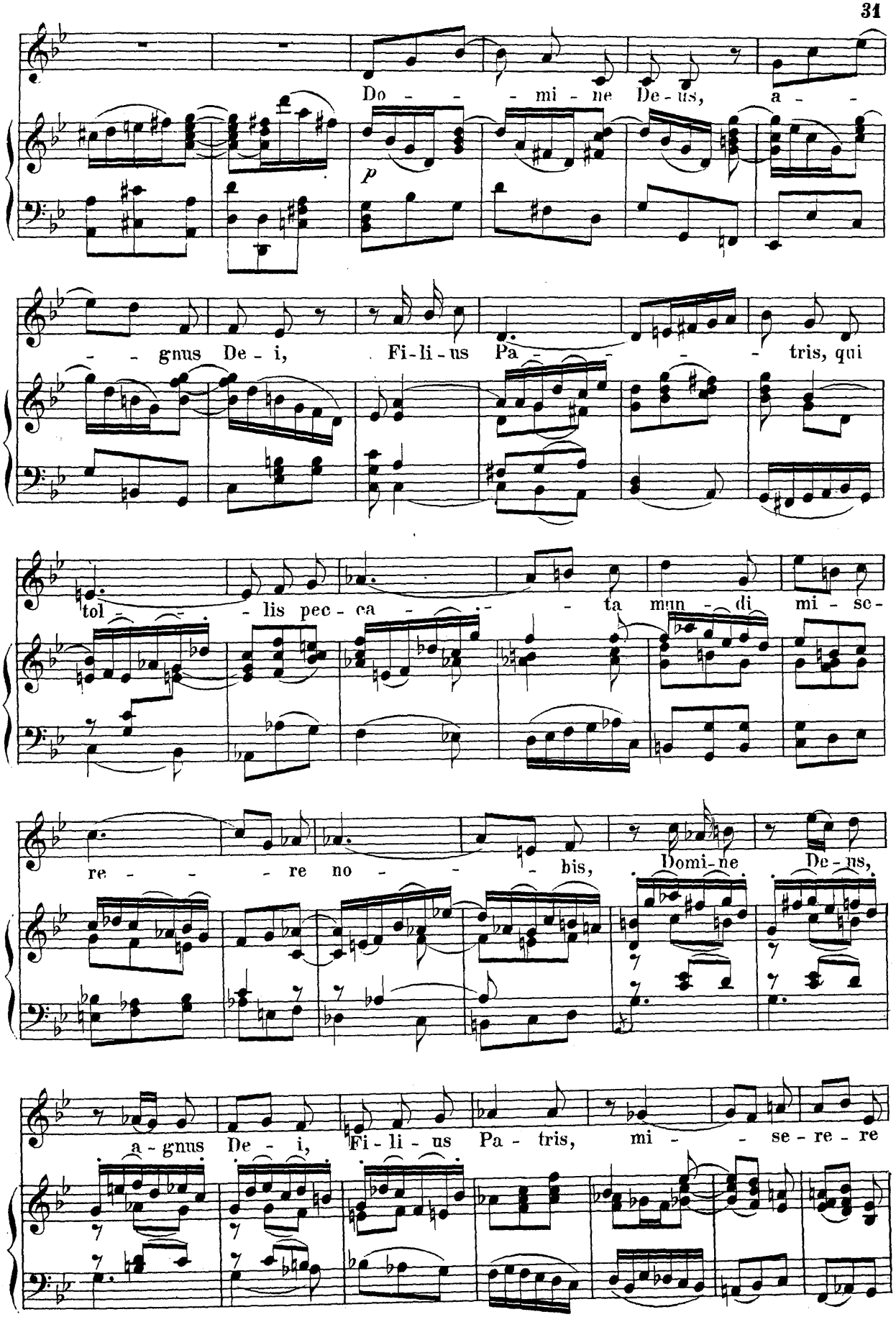
Do - - - mi - ne De - us, a -
p
- - gnus De - i, Fi - li - us Pa - - - - tris, qui
tol - - - lis pec - ca - - - ta mun - di mi - se -
re - - - re no - - - bis, Domi - ne De - us,
a - gnus De - i, Fi - li - us Pa - tris, mi - - se - re - re

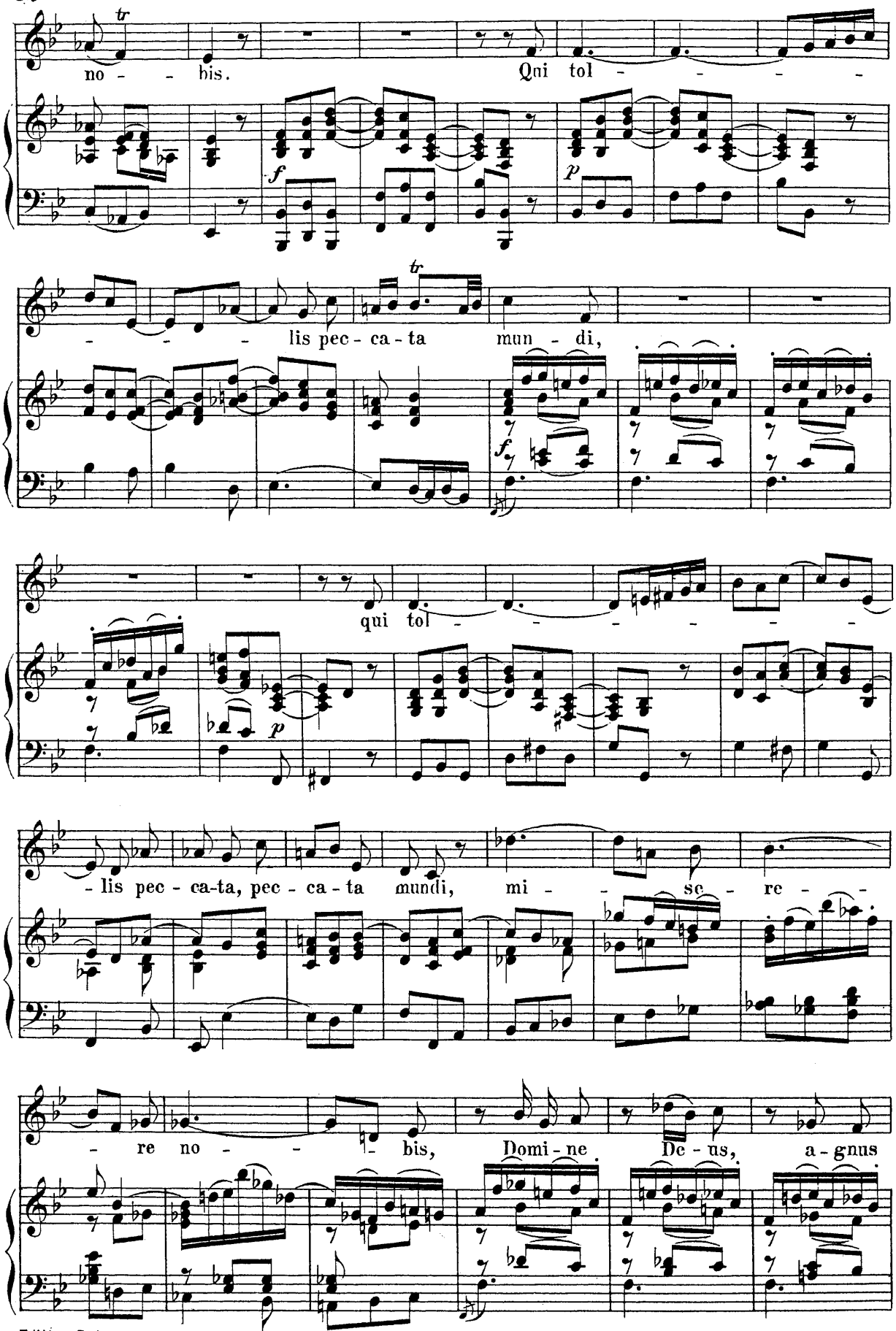
no - bis.
Qui tol - - - - - -
- - - lis pec - ca - ta mun - di,
qui tol - - - - - - -
- lis pec - ca-ta, pec - ca - ta mundi, mi - - se - re - -
- re no - - bis, Domi - ne De - us, a - gnus

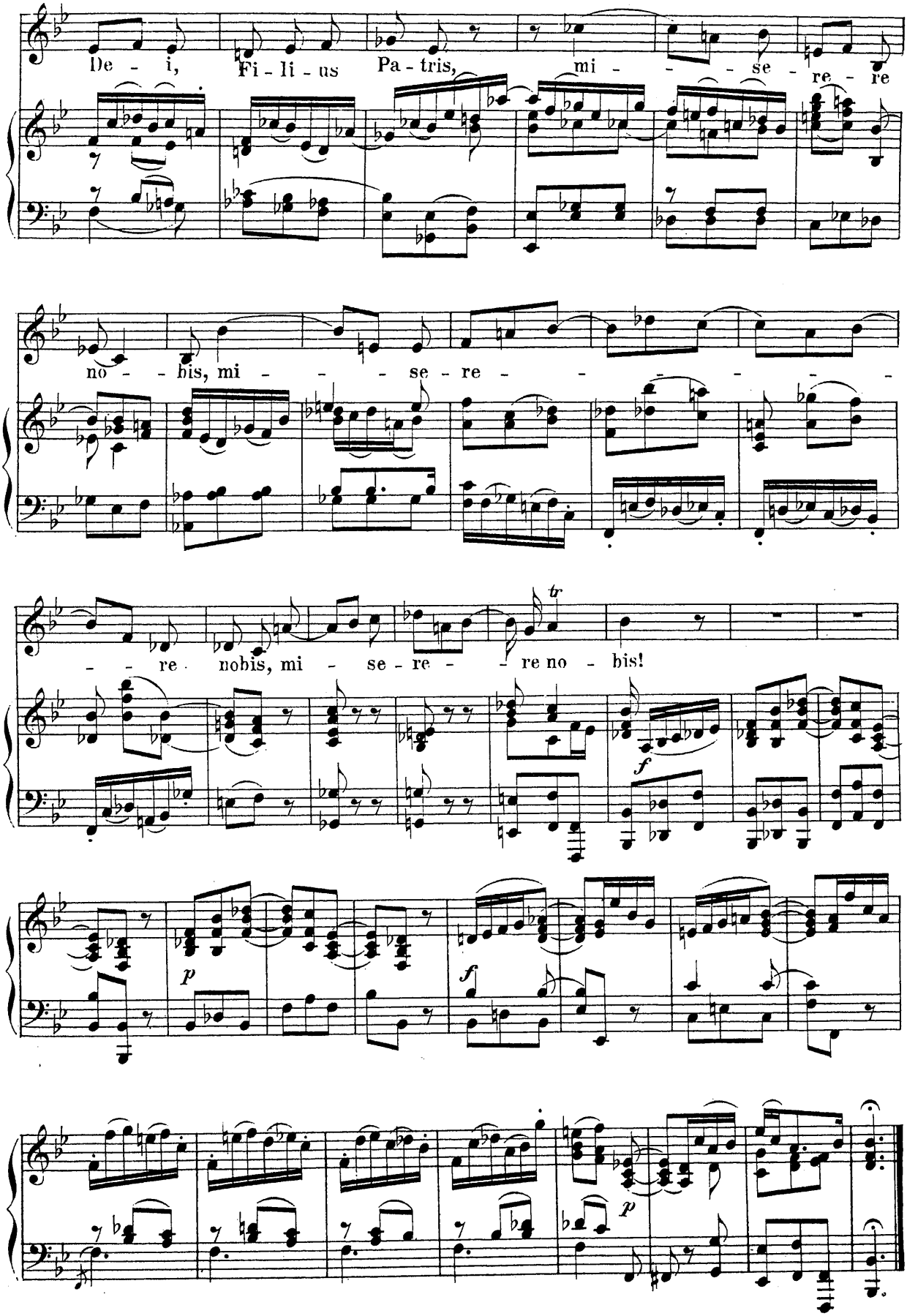
De - i, Fi - li - us Pa - tris, mi - - - se - re - re
no - - bis, mi - - - se - re - - - - - - -
- - re nobis, mi - se - re - - re no - bis!
tr
f
p
f
p

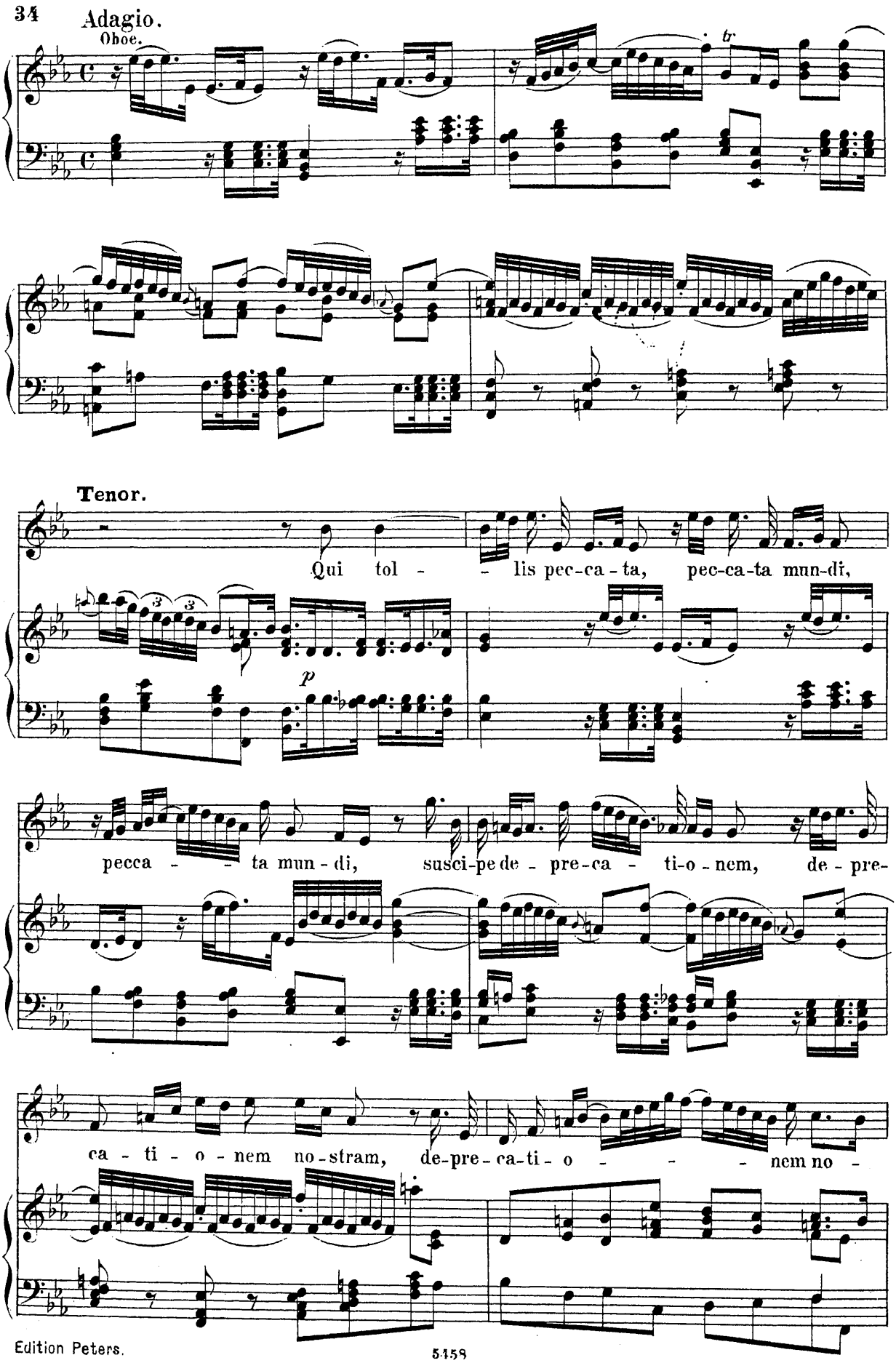
Adagio.
Oboe.
tr
Tenor.
Qui tol - - lis pec-ca-ta, pec-ca-ta mun-di,
p
pecca - - ta mun-di, susci-pe de-pre-ca - ti-o-nem, de-pre-
ca - ti - o - nem no-stram, de-pre-ca-ti-o - - - nem no -

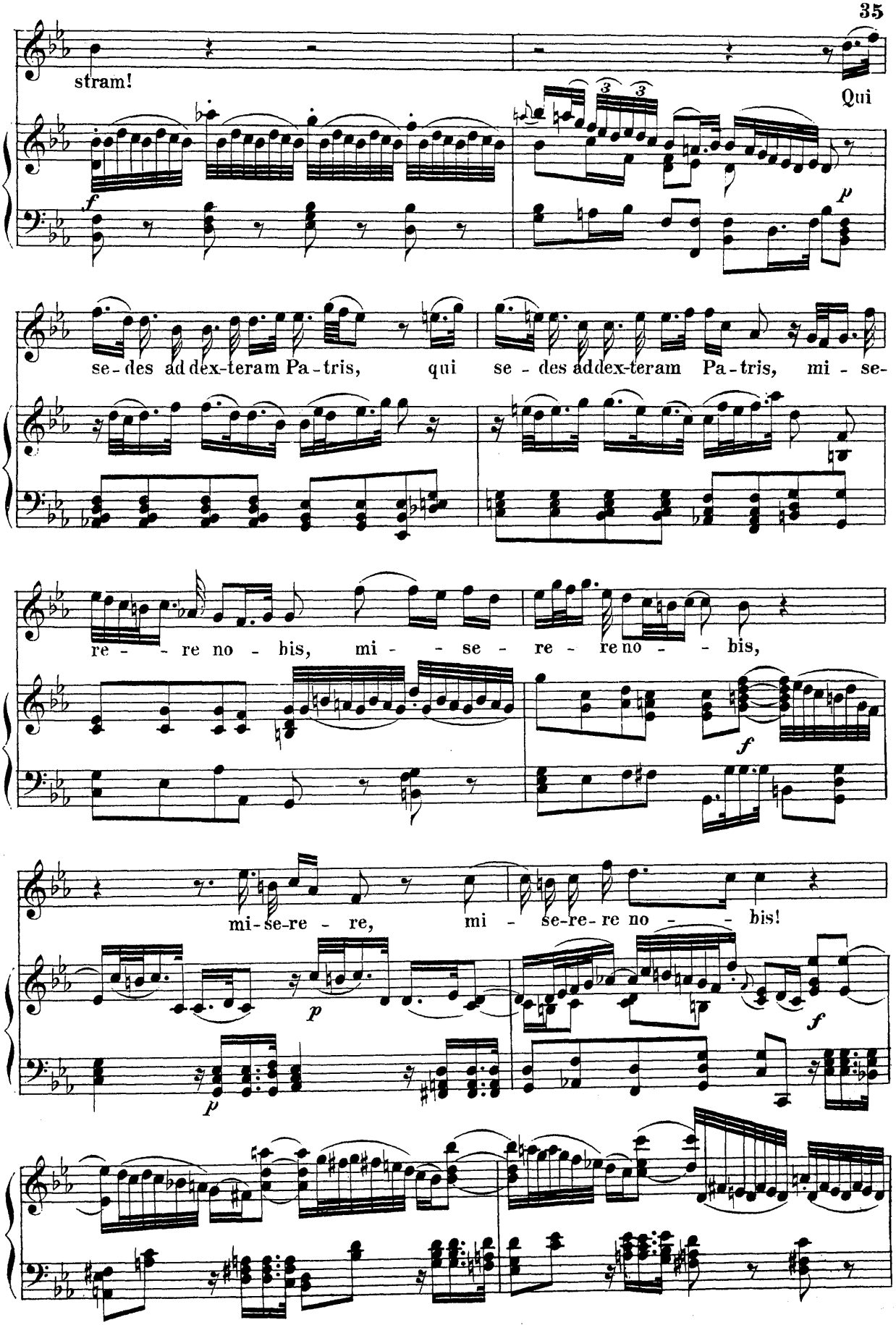
stram!
Qui
se - des ad dex-teram Pa - tris, qui se - des ad dex-teram Pa - tris, mi - se-
re - - re no - bis, mi - - se - re - re no - - bis,
mi-se-re - re, mi - se-re-re no - - bis!

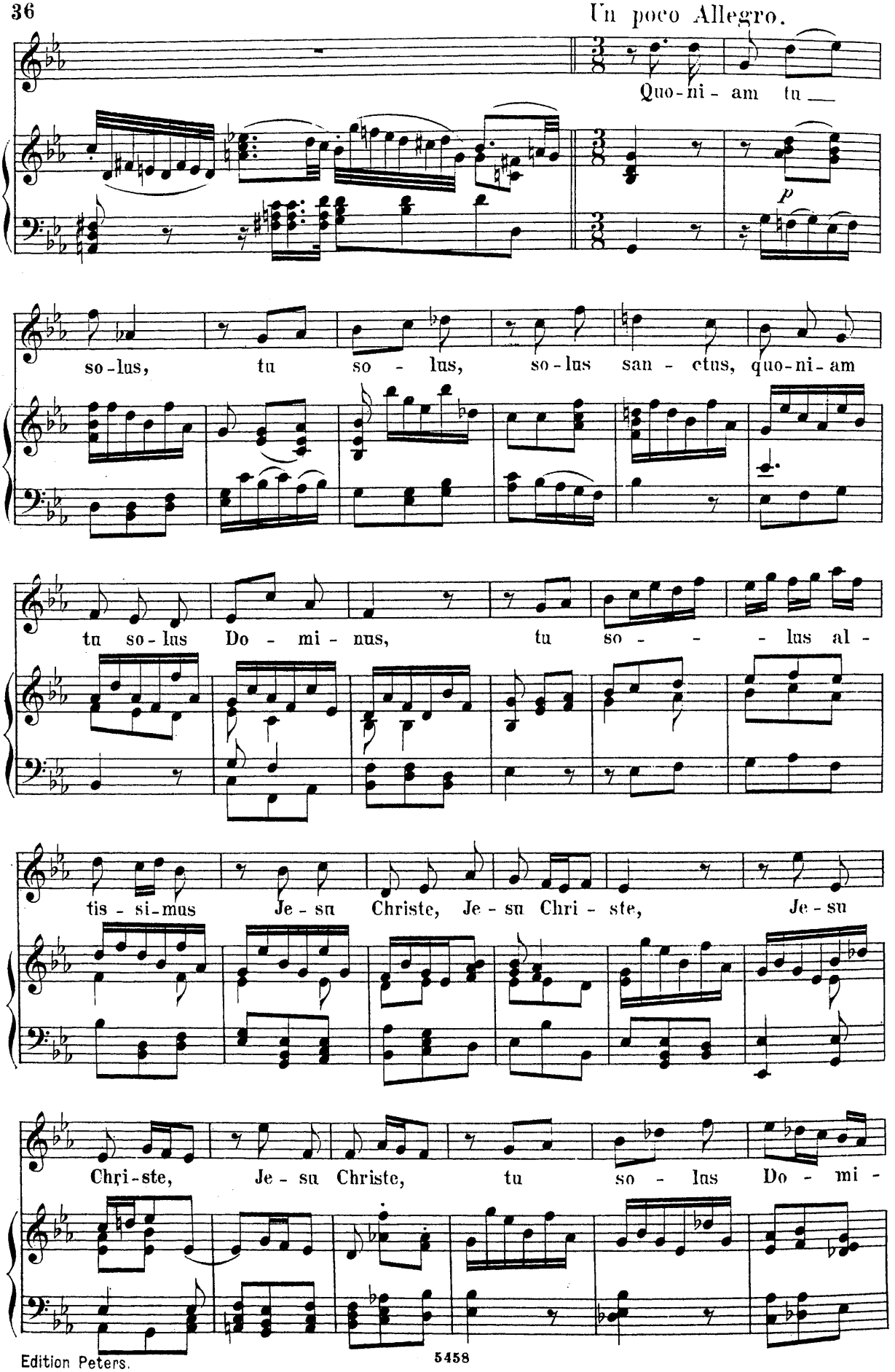
Un poco Allegro.
Quo-ni-am tu
p
so-lus, tu so-lus, so-lus san-ctus, quo-ni-am
tu so-lus Do-mi-nus, tu so- -lus al-
tis-si-mus Je-su Christe, Je-su Chri-ste, Je-su
Chri-ste, Je-su Christe, tu so-lus Do-mi-

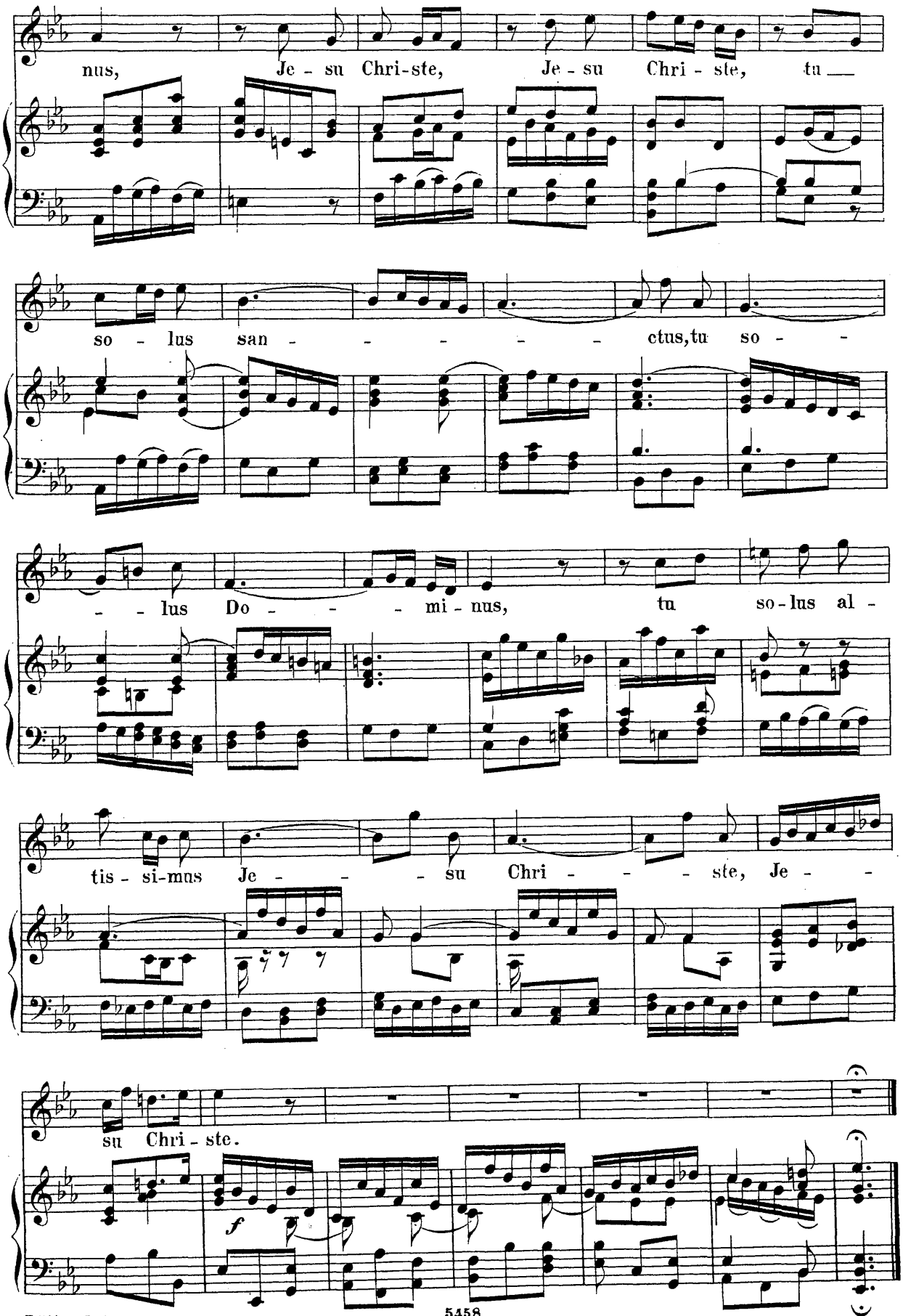
nus, Je - su Chri-ste, Je - su Chri - ste, tu
so - lus san - - - - - ctus, tu so - -
- - lus Do - - - mi - nus, tu so - lus al -
tis - si - mus Je - - - su Chri - - - ste, Je - -
su Chri - ste.
f

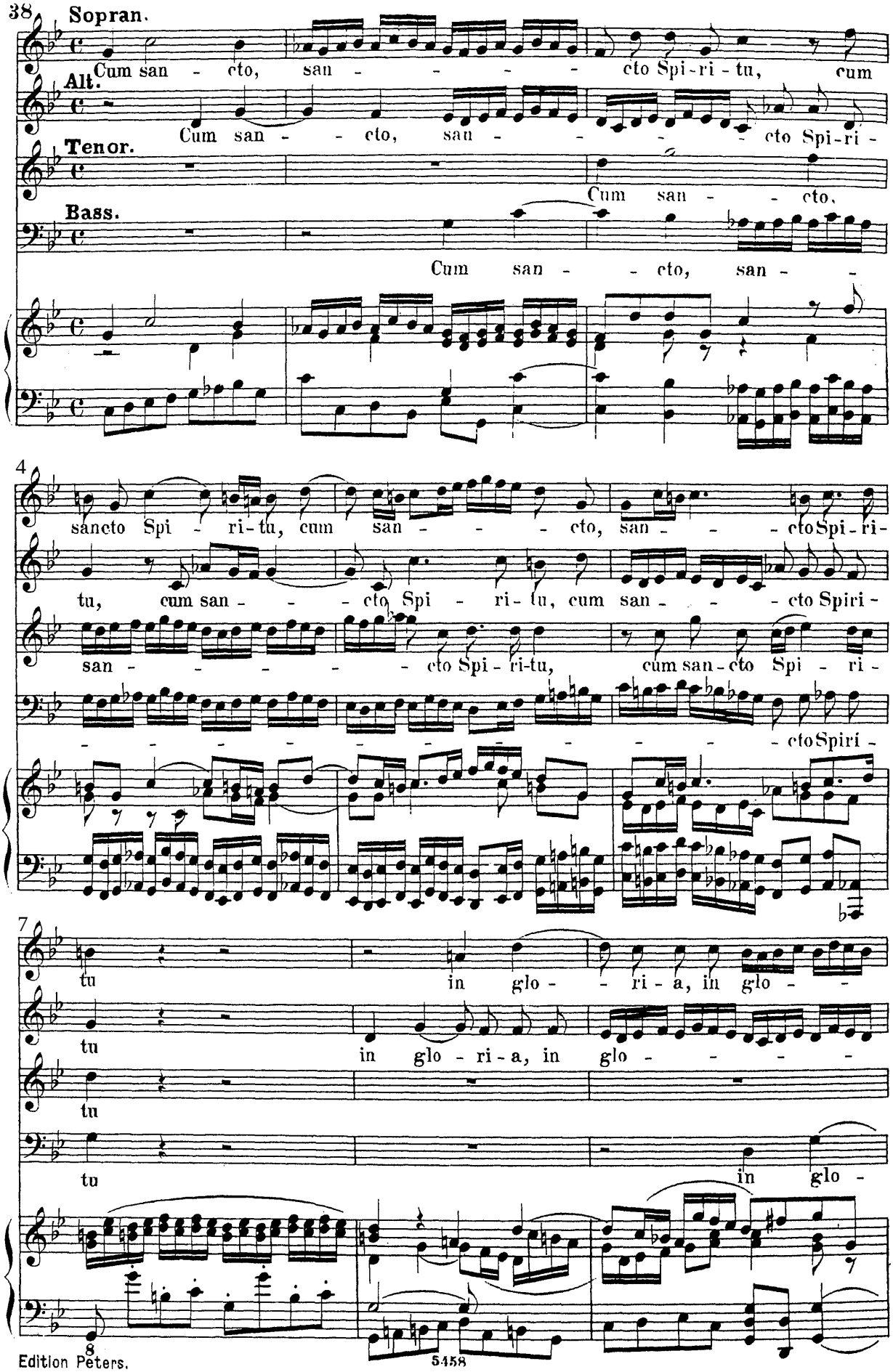
Sopran.
Cum san - cto, san - - - - cto Spi-ri-tu, cum
Alt.
Cum san - - cto, san - - - cto Spi-ri -
Tenor.
Cum san - - cto.
Bass.
Cum san - - cto, san - -
4
sancto Spi - ri-tu, cum san - - - cto, san - - - cto Spi-ri-
tu, cum san - - - cto Spi - ri-tu, cum san - - - cto Spiri -
san - - - - - cto Spi - ri-tu, cum san-cto Spi - ri -
- - - - - - - - - cto Spiri -
7
tu in glo - - ri - a, in glo - -
tu in glo - ri - a, in glo - - - - -
tu
tu in glo -

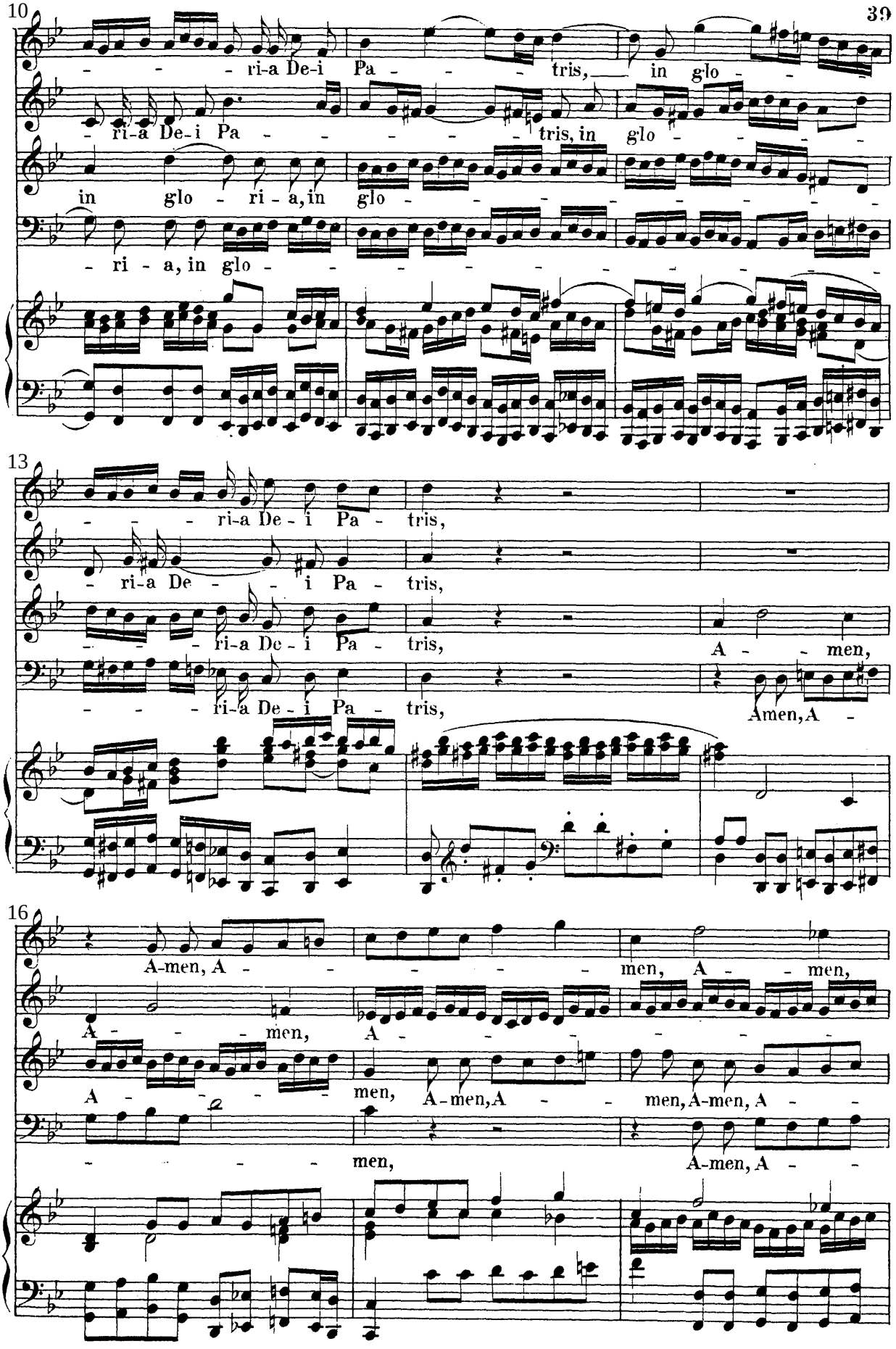
10
- - - ri-a De-i Pa - - - tris, in glo - -
- ri-a De-i Pa - - - - - tris, in glo - - - -
in glo - ri - a, in glo - - - - - - - - -
- ri - a, in glo - - - - - - - - - - -
13
- - - ri-a De - i Pa - tris,
- ri-a De - - - i Pa - tris,
- - - ri-a De - i Pa - tris, A - - men,
- - - ri-a De - i Pa - tris, Amen, A -
16
A-men, A - - - - - men, A - - men,
A - - - men, A - - - - - - -
A - - - men, A-men, A - - men, A-men, A - -
- - - - men, A-men, A - -

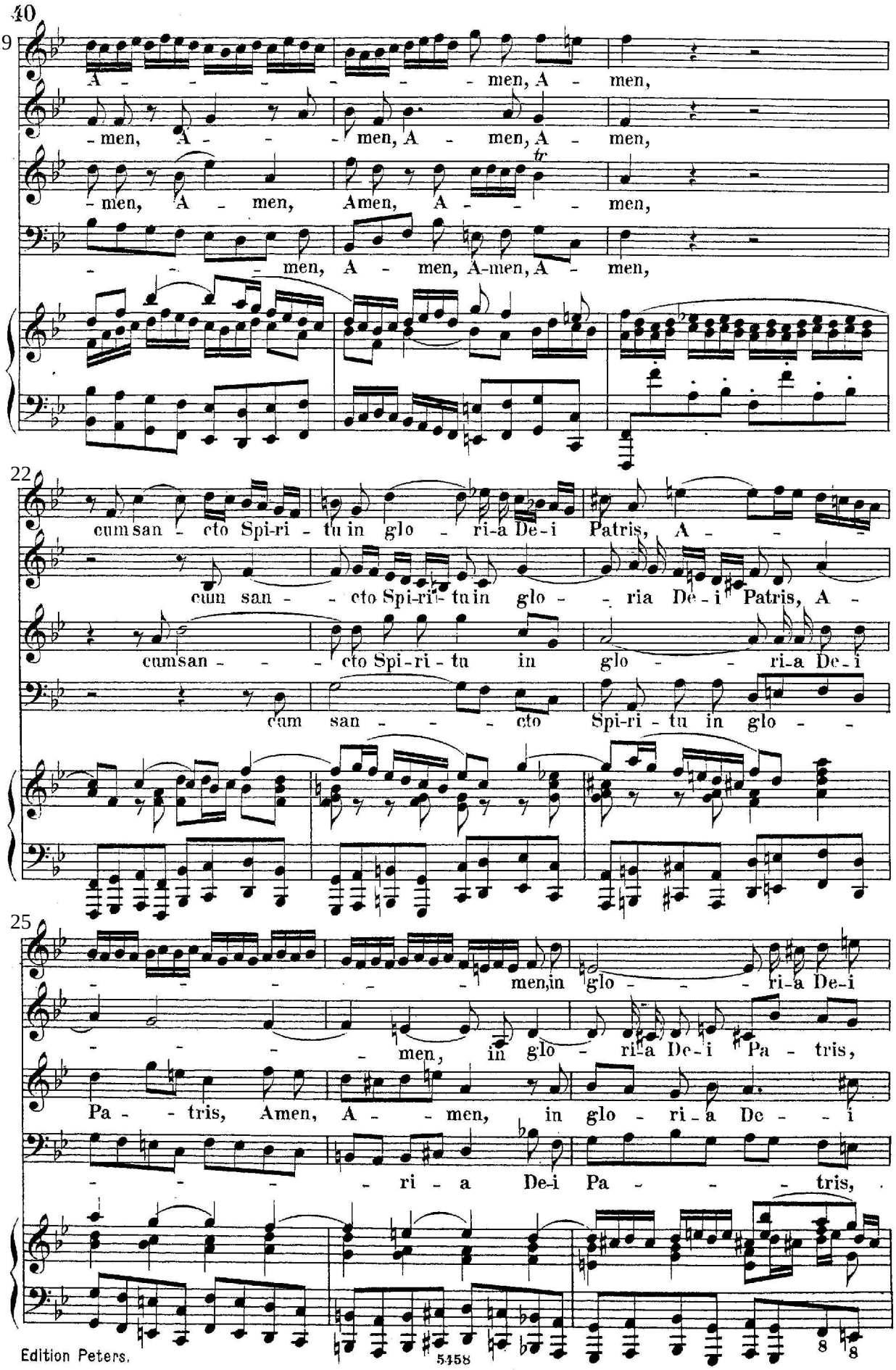
40
19
A - - - - men, A - men,
- men, A - - men, A - men, A - men,
- men, A - men, Amen, A - - men,
- - men, A - men, A-men, A - men,
22
cum san - cto Spi-ri - tu in glo - ri-a De-i Patris, A - -
cum san - - cto Spi-ri- tu in glo - - ria De-i Patris, A -
cumsan - - - cto Spi-ri - tu in glo - - ri-a De-i
cum san - - - - cto Spi-ri - tu in glo - -
25
- - - - men,in glo - - - ri-a De-i
- - - men, in glo - ri-a De-i Pa - tris,
Pa - - tris, Amen, A - - men, in glo - ri - a De - - i
- - - - ri - a De-i Pa - - - tris,
Edition Peters.
5458

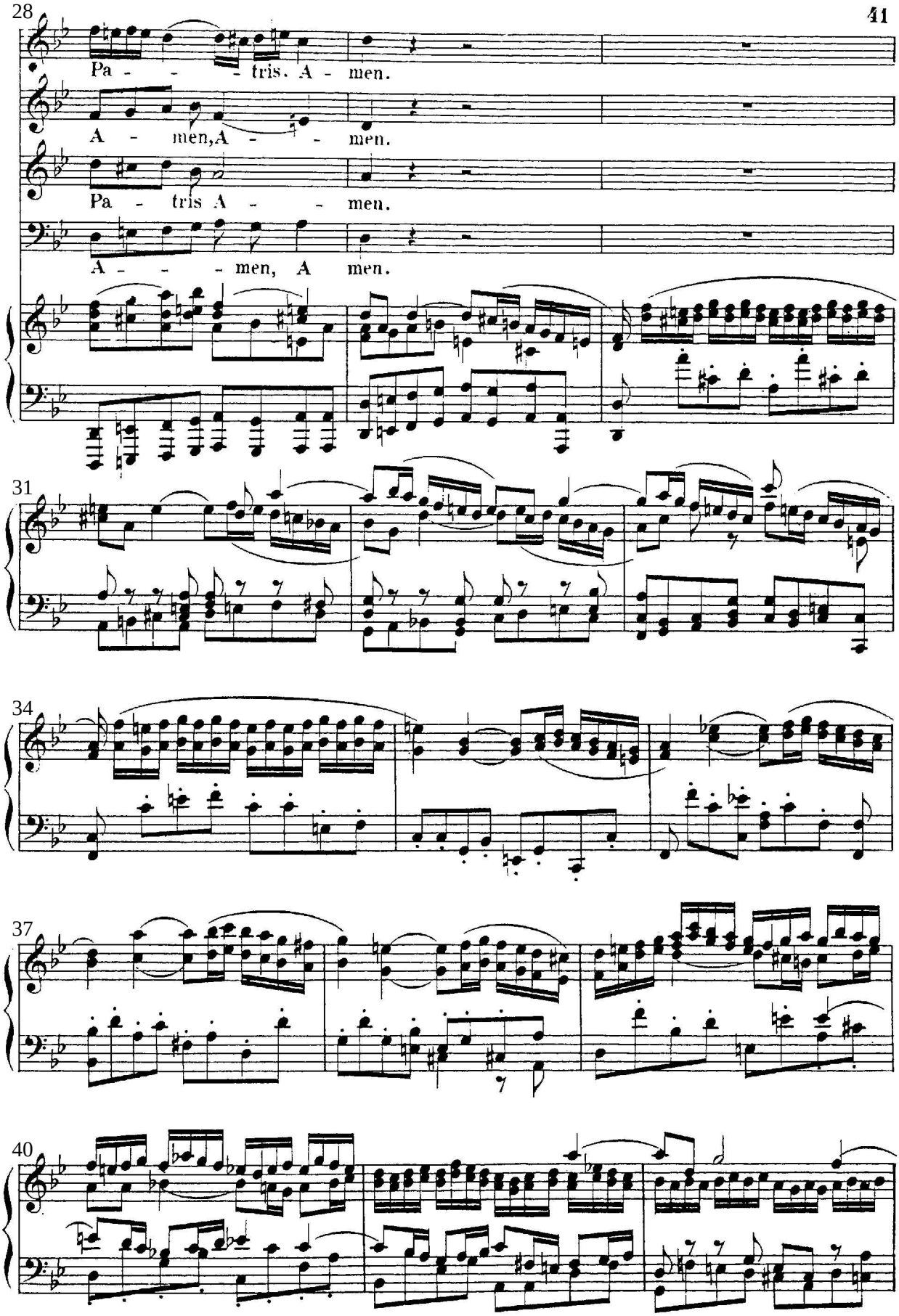
28
Pa - - - tris. A - men.
A - men, A - - men.
Pa - tris A - - men.
A - - - men, A men.
31
34
37
40

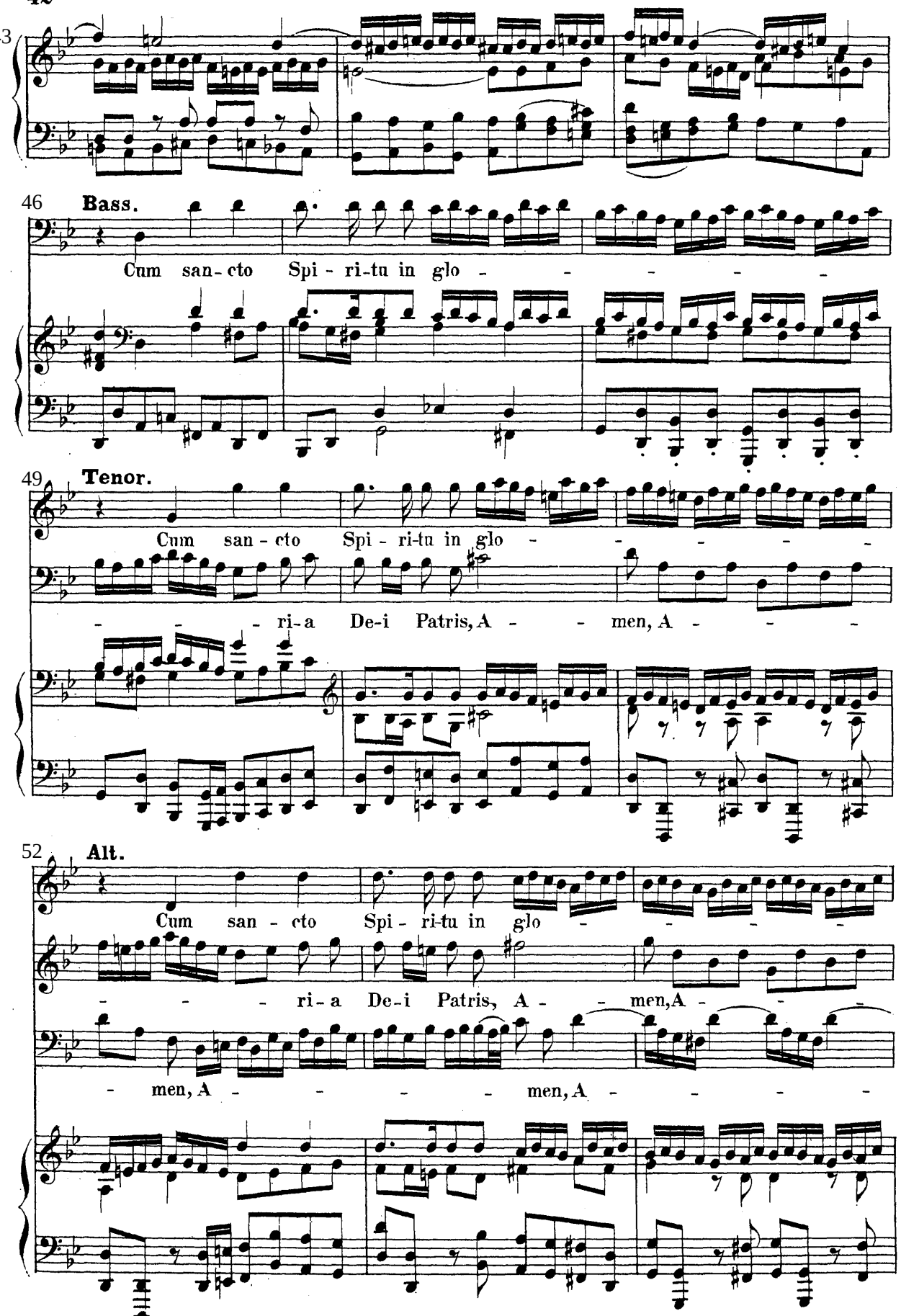
43
46
Bass.
Cum san-cto Spi-ri-tu in glo - - - - - -
49
Tenor.
Cum san-cto Spi-ri-tu in glo - - - - - -
- - - ri-a De-i Patris, A - - men, A - - -
52
Alt.
Cum san-cto Spi-ri-tu in glo - - - - -
- - - ri-a De-i Patris, A - - men, A - - -
- men, A - - - - men, A - - - -

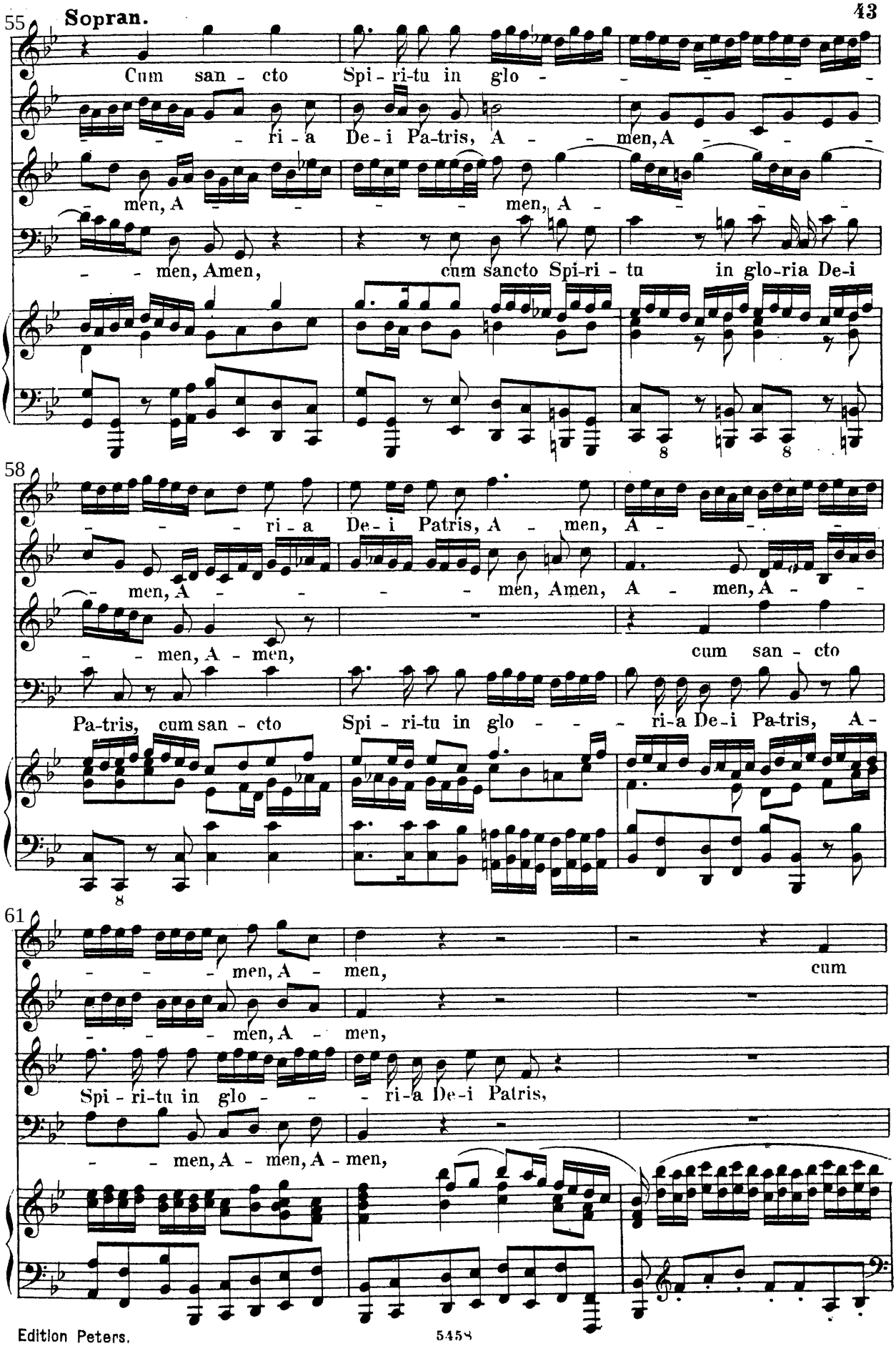
55
Sopran.
Cum san - cto Spi - ri-tu in glo - - - - - -
- - - ri - a De - i Pa-tris, A - - men, A - - -
- men, A - - - - men, A - - -
- - men, Amen, cum sancto Spi-ri - tu in glo-ria De-i
58
- - - ri - a De - i Patris, A - men, A - - -
- men, A - - - men, Amen, A - men, A - -
- - men, A - men, cum san - cto
Pa-tris, cum san - cto Spi - ri-tu in glo - - - ri-a De-i Pa-tris, A -
61
- - - men, A - men, cum
- - - men, A - men,
Spi - ri-tu in glo - - - ri-a De-i Patris,
- - men, A - men, A - men,

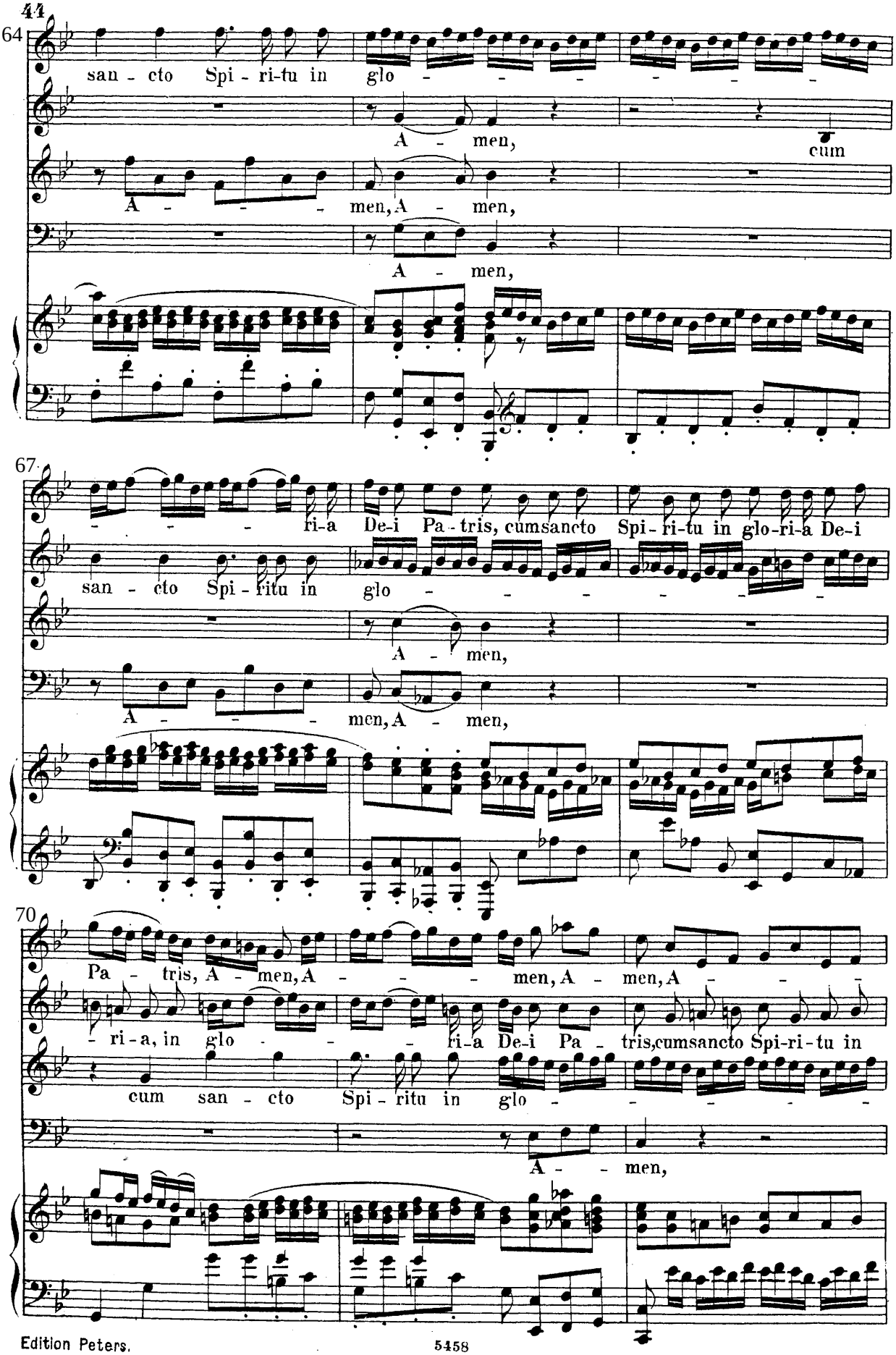
64
san - cto Spi - ri-tu in glo - - - - - - -
A - men,
cum
A - - - - men, A - men,
A - men,
67
- - - ri-a De-i Pa-tris, cumsancto Spi-ri-tu in glo-ri-a De-i
san - cto Spi - ritu in glo - - - - - -
A - men,
A - - - - men, A - men,
70
Pa - tris, A - men, A - - - men, A - men, A - - -
- ri - a, in glo - - - ri-a De-i Pa - tris, cumsancto Spi-ri-tu in
cum san - cto Spi - ritu in glo - - - - - -
A - - men,

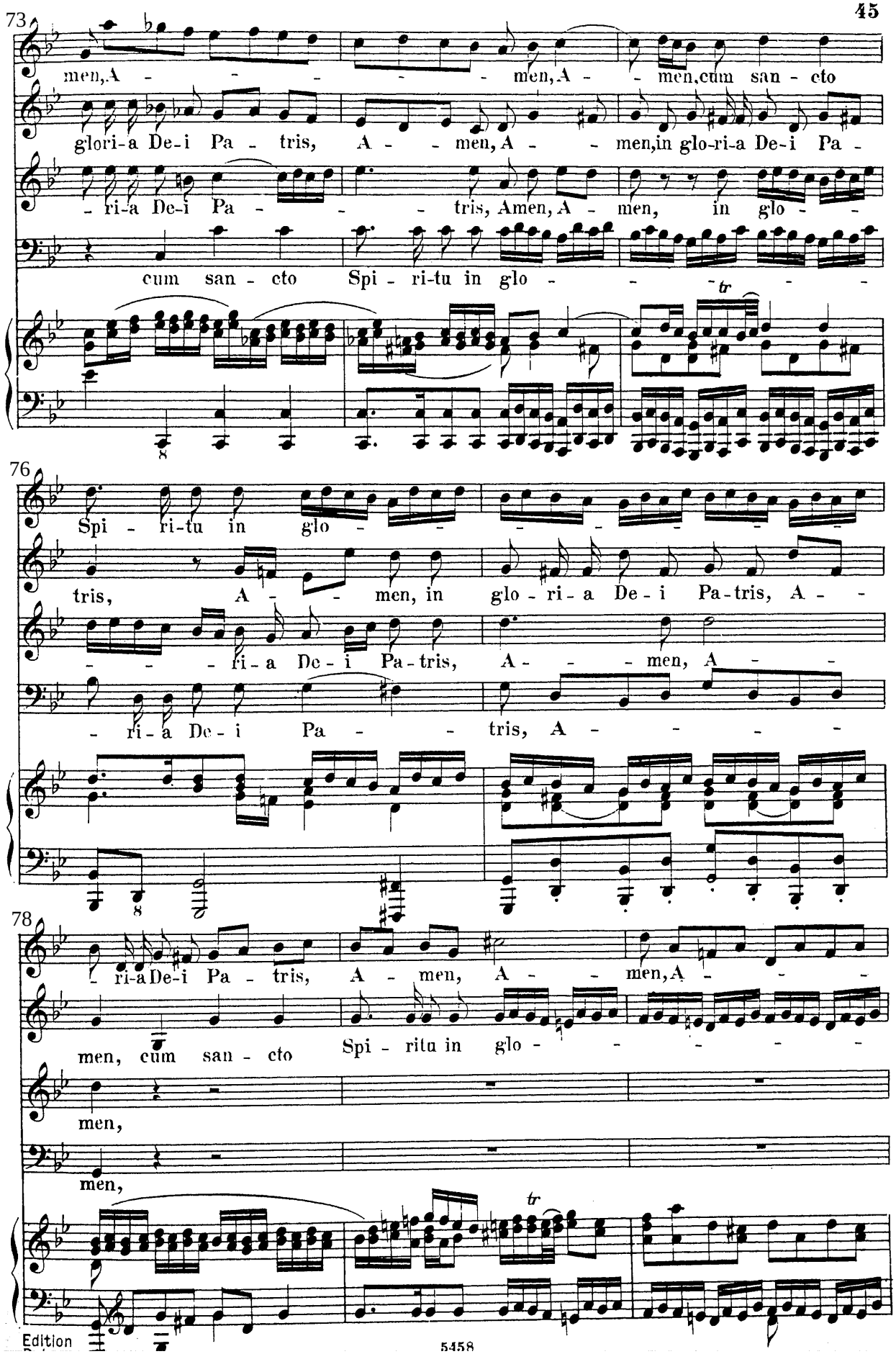
73
men, A - - - - - men, A - - men, cum san - cto
glori-a De-i Pa - tris, A - - men, A - - men, in glo-ri-a De-i Pa -
- ri-a De-i Pa - - - tris, Amen, A - men, in glo - -
cum san - cto Spi - ri-tu in glo - - - -
tr
76
Spi - ri-tu in glo - - - - - - - -
tris, A - - men, in glo - ri - a De - i Pa-tris, A - -
- - - ri-a De - i Pa-tris, A - - men, A - -
- ri - a De - i Pa - - tris, A - - - - -
78
- ri-a De-i Pa - tris, A - men, A - - men, A - - -
men, cum san - cto Spi - ritu in glo - - - - - -
men,
men,
tr

men, A - - - - - - - - - -
- ri-a De-i Pa - tris, A - - men, A - - men, cum sancto Spiri-tu in
cum san - cto Spi - ri-tu in glo -
cum san - cto
- men, A - - - - - men, cum san-cto Spi - ri -
glo - - - - - - - - - ri - a Dei Pa -
- ri-a De - i Pa - - - - tris, in glo - ri - a De - i
Spi - ri-tu in glo - - - - - - - - -
tu in glo-ria De-i Pa - tris, A - - - - - men,
- - - - - - - tris, A - - - - men,
Pa - tris, A - - men, in glori-a Dei Patris, A - - men,
- ria De-i Pa - tris, A-men, A - men, A - - -

89

Amen, in glo - - ri-a De-i Pa - - tris, A - men.

Amen, in glo-ri-a De-i Pa - tris, A - - - men.

Amen, in glo-ri-a De-i Pa tris, A - - - men.

- - - men, in glo-ri-a De-i Patris, A - - - men.

92

Cum san - cto Spi - - ri - tu in glo -

Cum san - cto Spi - - ri - tu in glo-ri -

Cum san - - cto Spi - - ri - tu

Cum san - cto Spi - - ri -

95

- ri-a De - i Patris, A - - - men, A - men, in glo-ri- a De-i Patris,

a, in glo - - ria De-i Pa - - tris, A - men,

in glo - - ria De - - i Pa - tris, A - men, Amen, in

tu in glo - ri-a De - i Patris, A - men, Amen, in

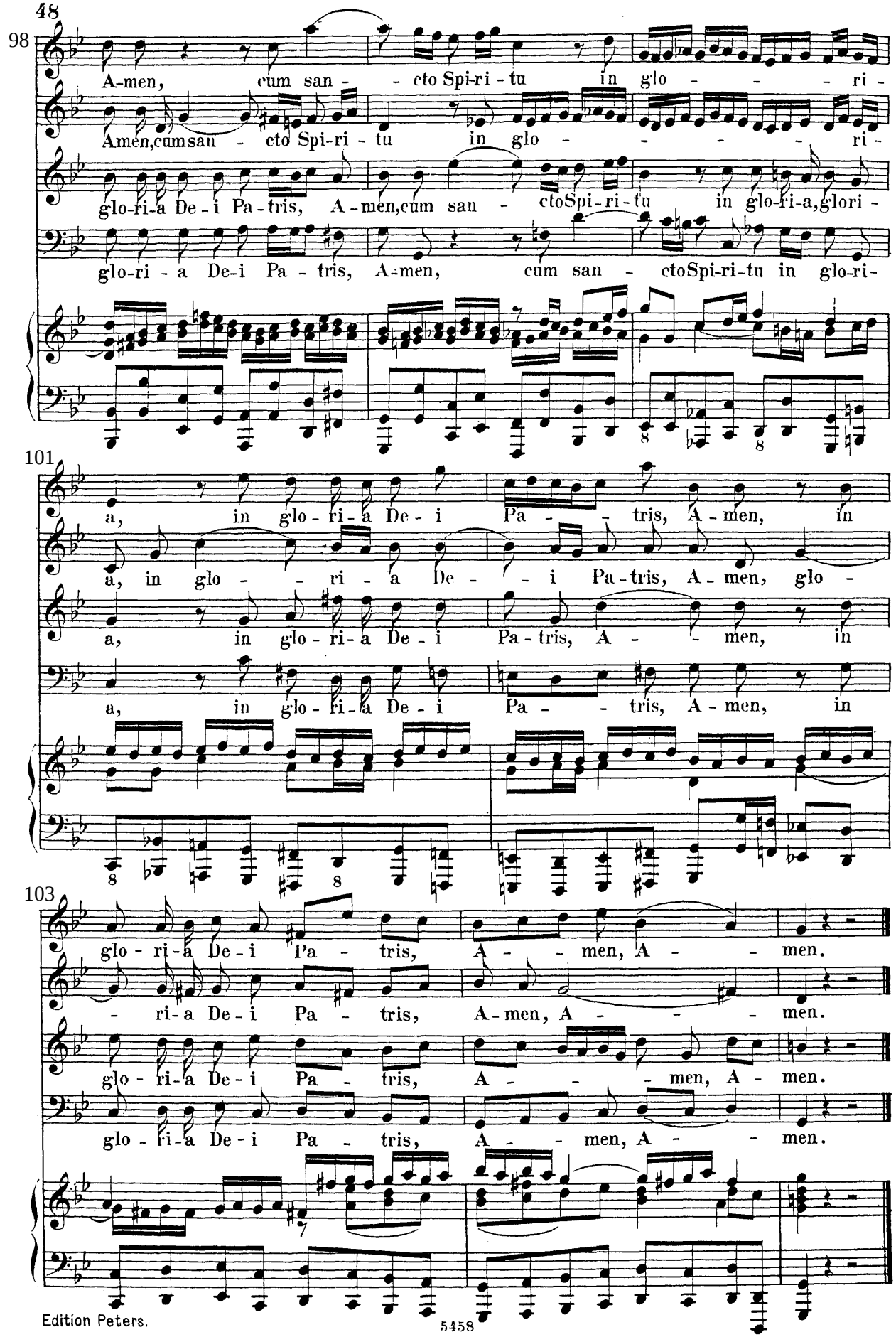
98
A-men, cum san - cto Spi-ri-tu in glo - - - - ri -
Amen,cumsan - cto Spi-ri-tu in glo - - - - - ri -
glo-ri-a De-i Pa-tris, A-men,cum san - ctoSpi-ri-tu in glo-ri-a,glori -
glo-ri - a De-i Pa - tris, A-men, cum san - ctoSpi-ri-tu in glo-ri-
101
a, in glo - ri - a De - i Pa - - tris, A - men, in
a, in glo - - ri - a De - - i Pa-tris, A - men, glo -
a, in glo - ri - a De - i Pa-tris, A - - men, in
a, in glo - ri - a De - i Pa - - tris, A - men, in
103
glo - ri - a De - i Pa - tris, A - - men, A - - men.
- ri - a De - i Pa - tris, A - men, A - - - men.
glo - ri - a De - i Pa - tris, A - - - men, A - men.
glo - ri - a De - i Pa - tris, A - - men, A - - men.