Requiem

1. Introitus & Kyrie

Franz von Suppé
(1819-1895)

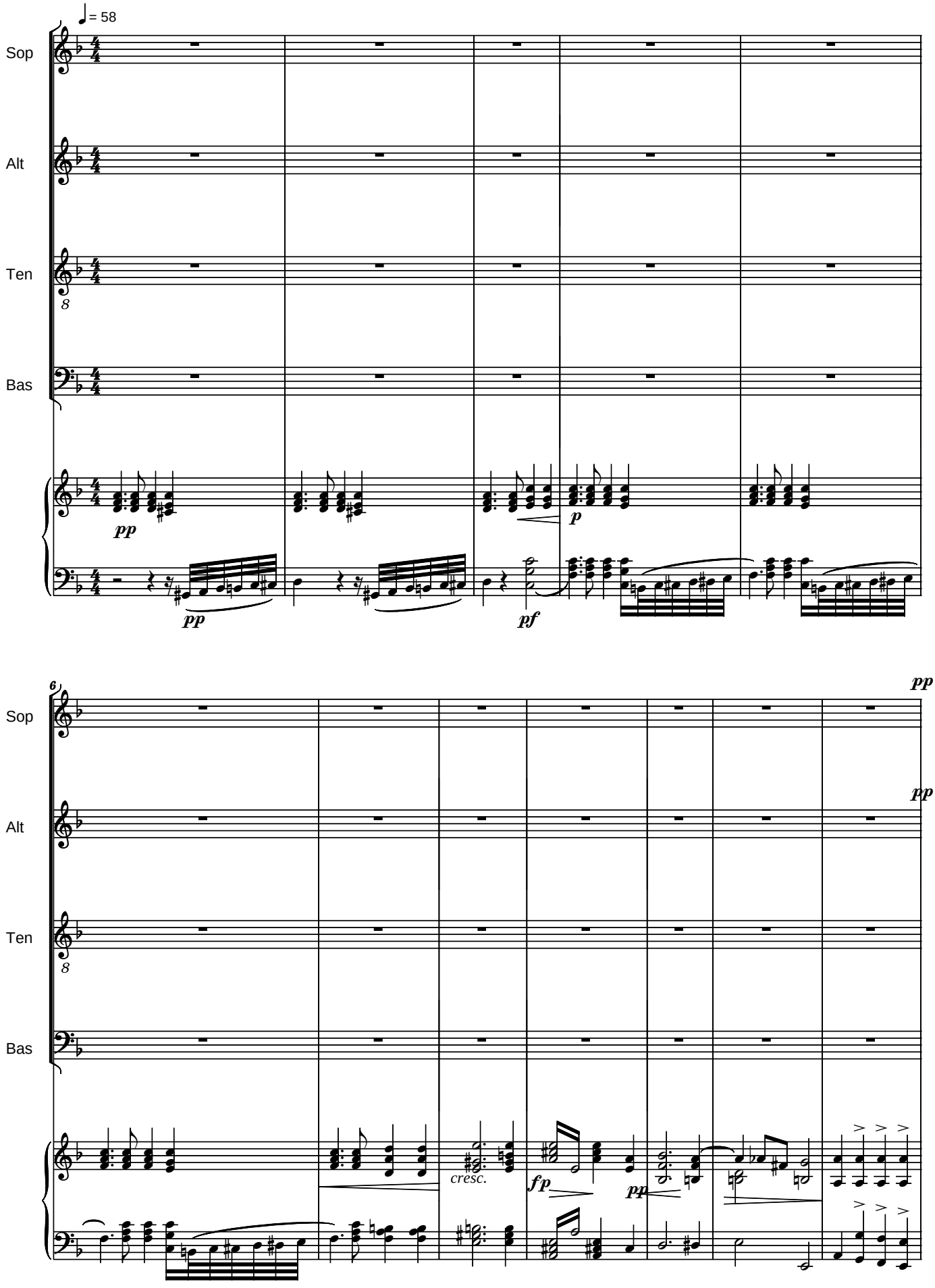

Copyright © 2008 by the Choral Public Domain Library (http://www.cpdl.org)
Edition may be freely distributed, duplicated, performed, or recorded.

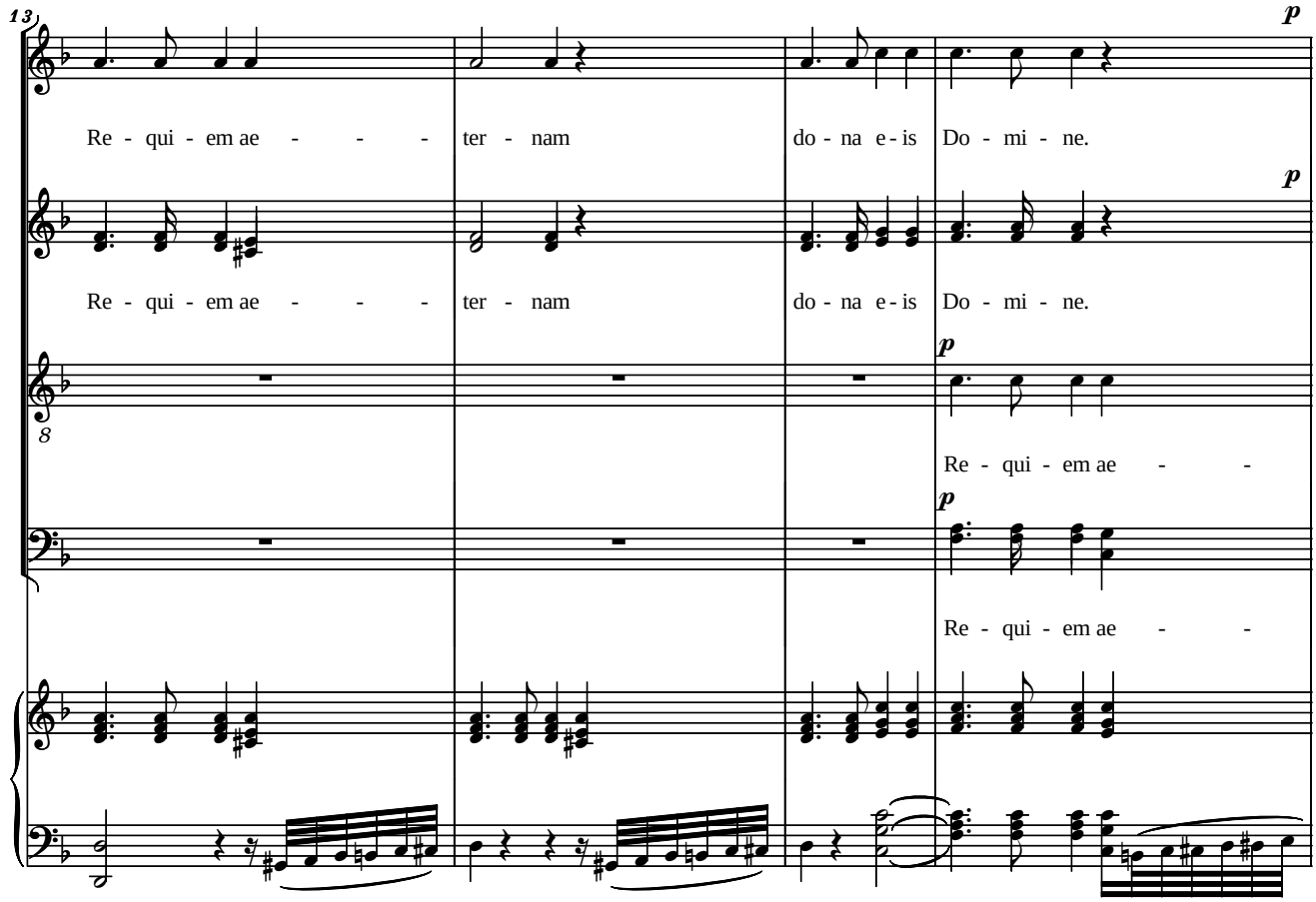
13
Sop
Alt
Ten
Bas
p
Re - qui - em ae - - - ter - nam do - na e - is Do - mi - ne.
Re - qui - em ae - - -

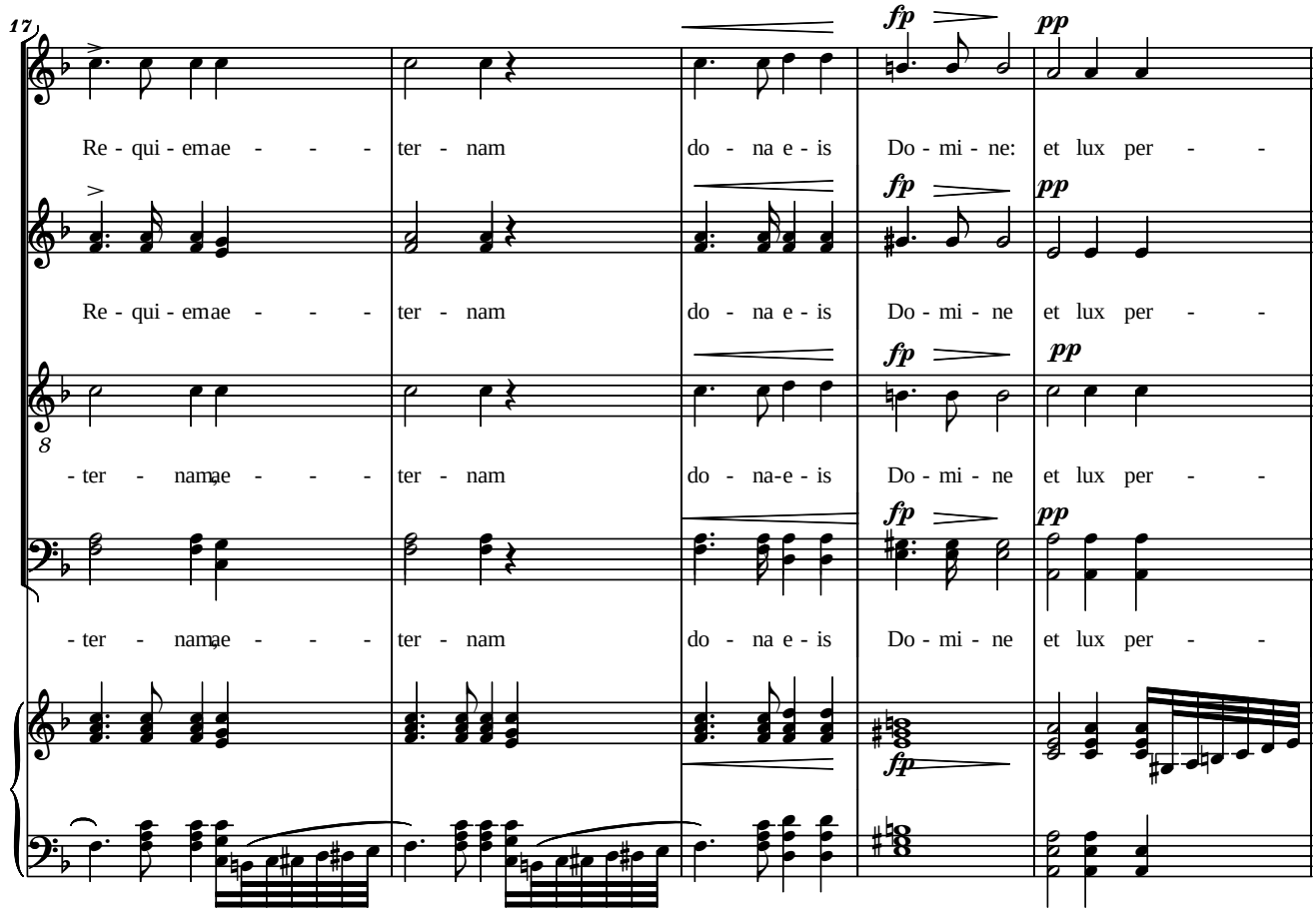
17
Sop
Alt
Ten
Bas
fp
pp
Re - qui - em ae - - - ter - nam do - na e - is Do - mi - ne: et lux per - -
Re - qui - em ae - - - ter - nam do - na e - is Do - mi - ne et lux per - -
- ter - nam ae - - - ter - nam do - na - e - is Do - mi - ne et lux per - -
- ter - nam ae - - - ter - nam do - na e - is Do - mi - ne et lux per - -

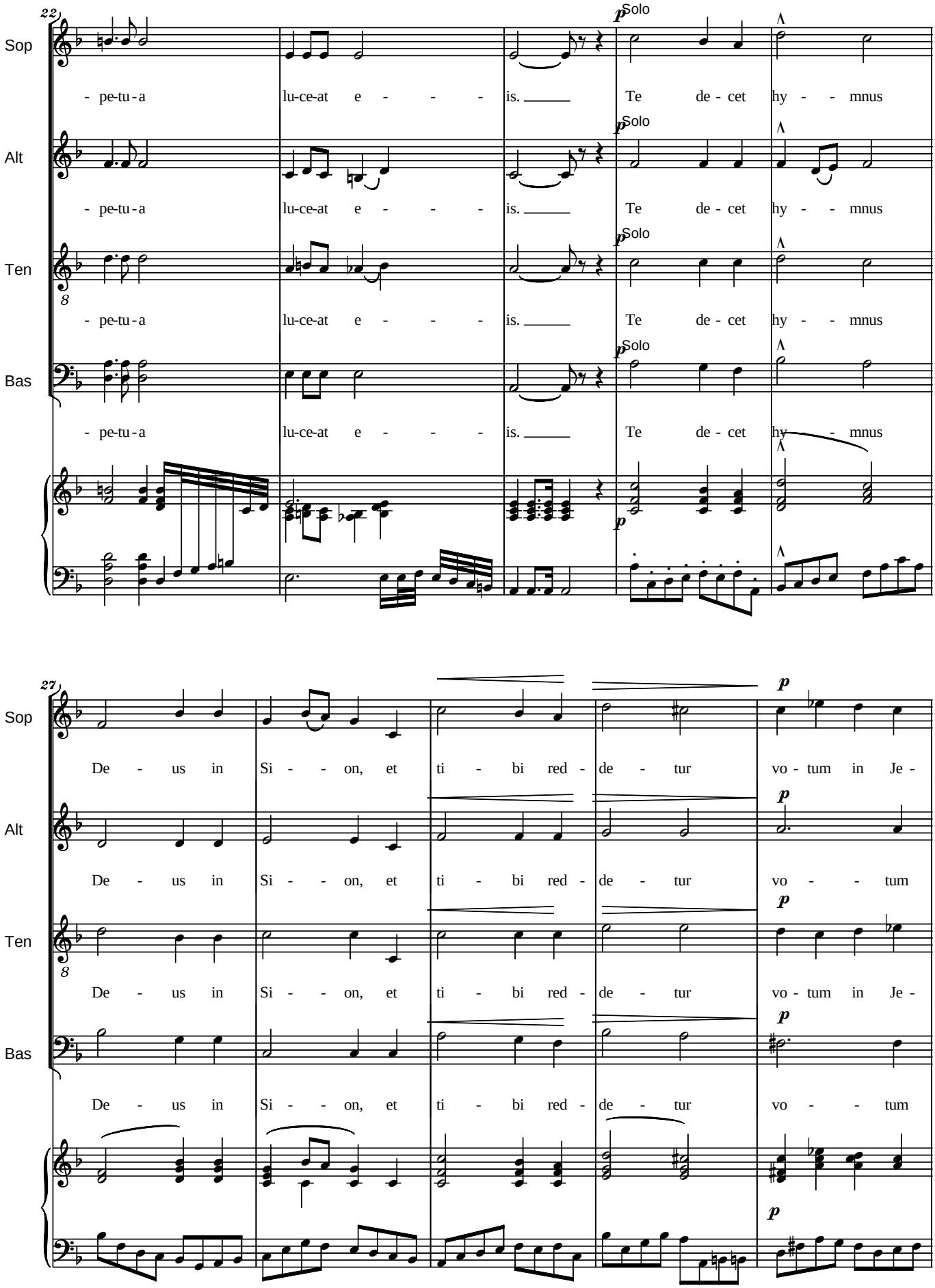
22
Sop
Alt
Ten
Bas
- pe-tu-a lu-ce-at e - - - is. Te de - cet hy - - mnus
p Solo
27
De - us in Si - - on, et ti - bi red - de - tur vo - tum in Je -
De - us in Si - - on, et ti - bi red - de - tur vo - - tum
p

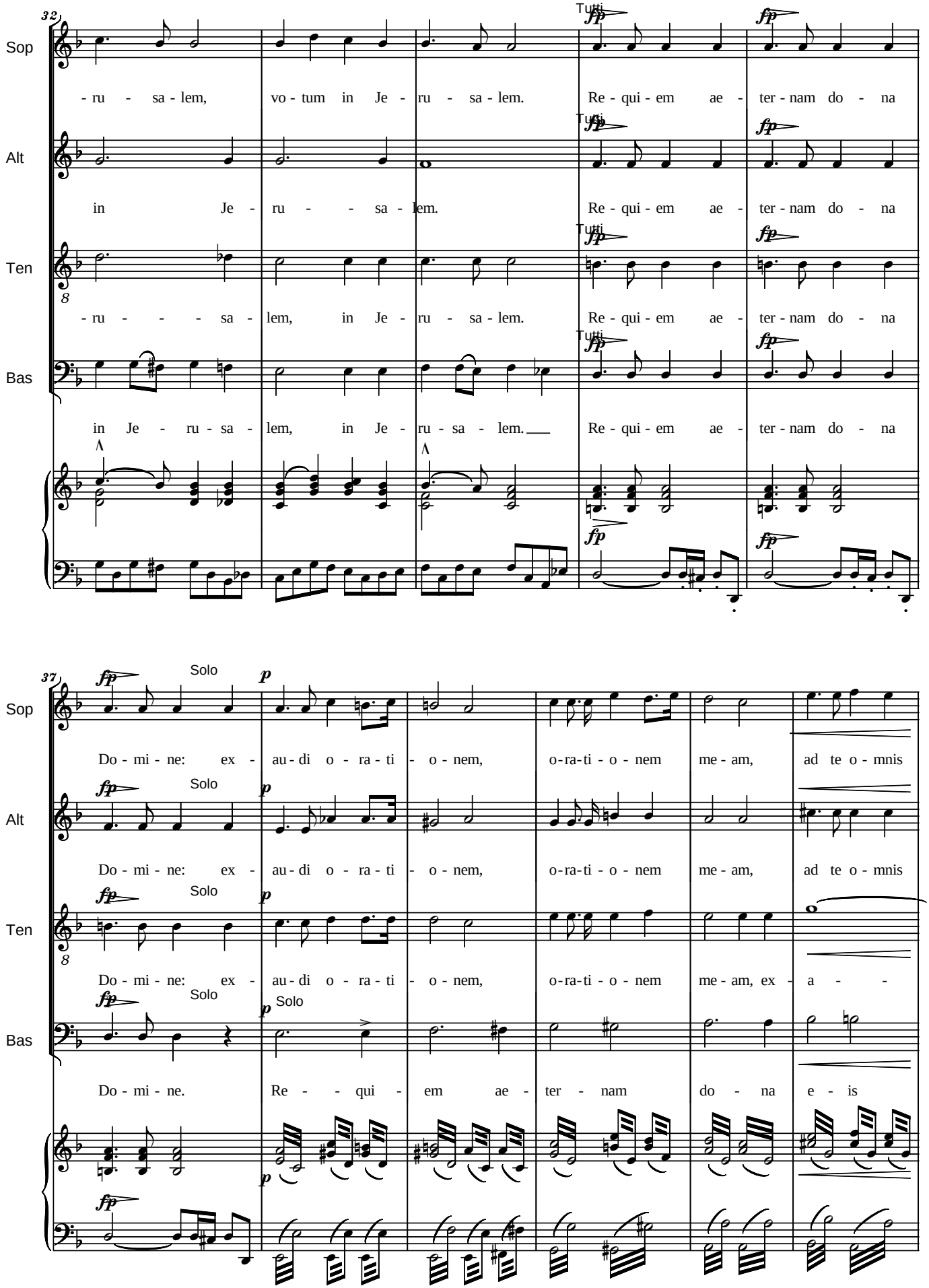
32
Sop
Alt
Ten
Bas
Tutti
fp
- ru - sa - lem, vo - tum in Je - ru - sa - lem. Re - qui - em ae - ter - nam do - na
in Je - ru - - sa - lem. Re - qui - em ae - ter - nam do - na
- ru - - - sa - lem, in Je - ru - sa - lem. Re - qui - em ae - ter - nam do - na
in Je - ru - sa - lem, in Je - ru - sa - lem. Re - qui - em ae - ter - nam do - na
37
Solo
p
Do - mi - ne: ex - au - di o - ra - ti - o - nem, o-ra-ti - o - nem me - am, ad te o - mnis
Do - mi - ne: ex - au - di o - ra - ti - o - nem, o-ra-ti - o - nem me - am, ad te o - mnis
Do - mi - ne: ex - au - di o - ra - ti - o - nem, o-ra-ti - o - nem me - am, ex - a - -
Do - mi - ne. Re - - qui - em ae - ter - nam do - na e - is

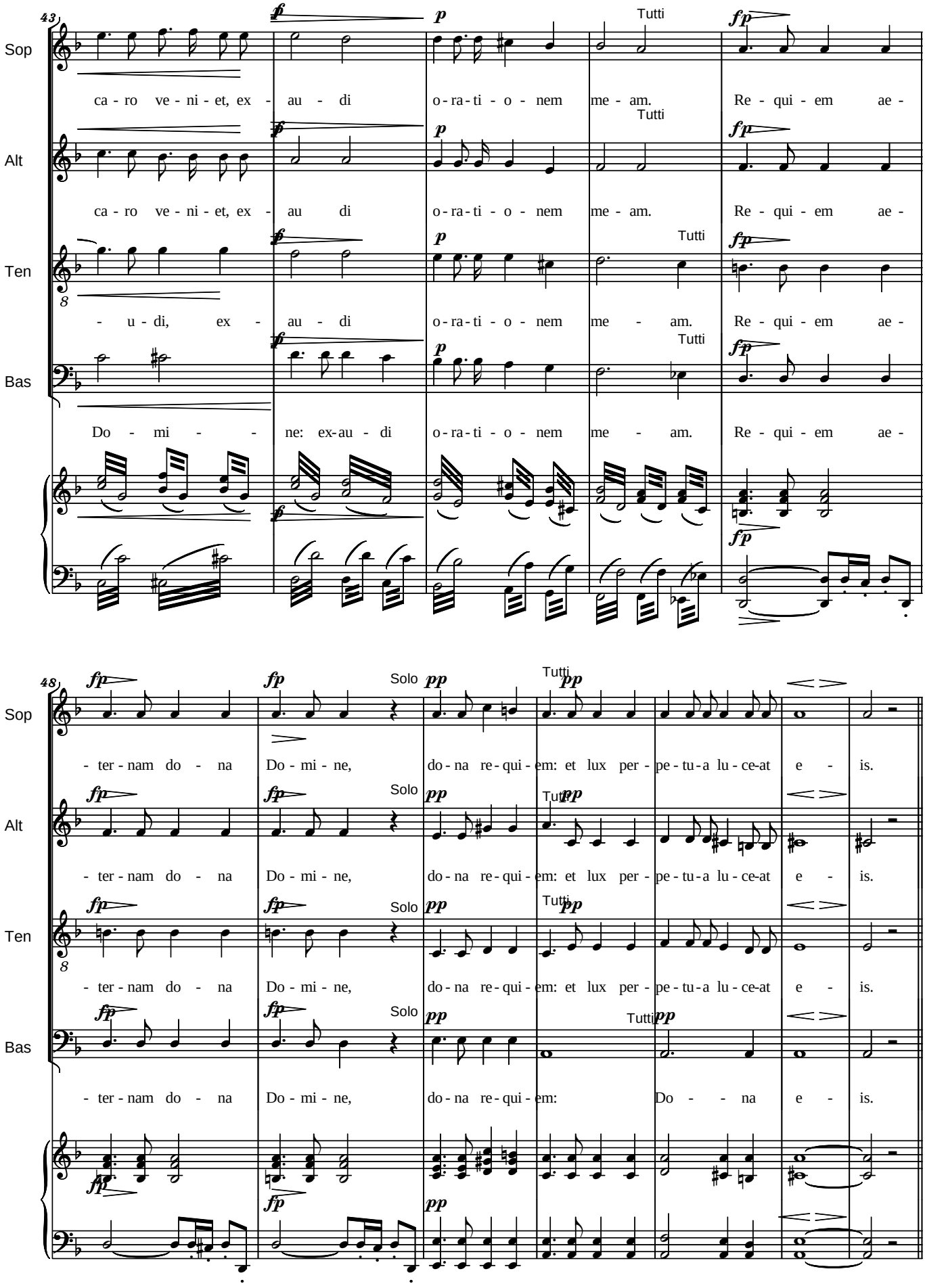
43
Sop
Alt
Ten
Bas
ca - ro ve - ni - et, ex - au - di o - ra - ti - o - nem me - am. Re - qui - em ae -
ca - ro ve - ni - et, ex - au di o - ra - ti - o - nem me - am. Re - qui - em ae -
- u - di, ex - au - di o - ra - ti - o - nem me - am. Re - qui - em ae -
Do - mi - - ne: ex-au - di o - ra - ti - o - nem me - am. Re - qui - em ae -
Tutti
48
Solo
- ter - nam do - na Do - mi - ne, do - na re - qui - em: et lux per - pe - tu - a lu - ce-at e - is.
- ter - nam do - na Do - mi - ne, do - na re - qui - em: et lux per - pe - tu - a lu - ce-at e - is.
- ter - nam do - na Do - mi - ne, do - na re - qui - em: et lux per - pe - tu - a lu - ce-at e - is.
- ter - nam do - na Do - mi - ne, do - na re - qui - em: Do - - na e - is.

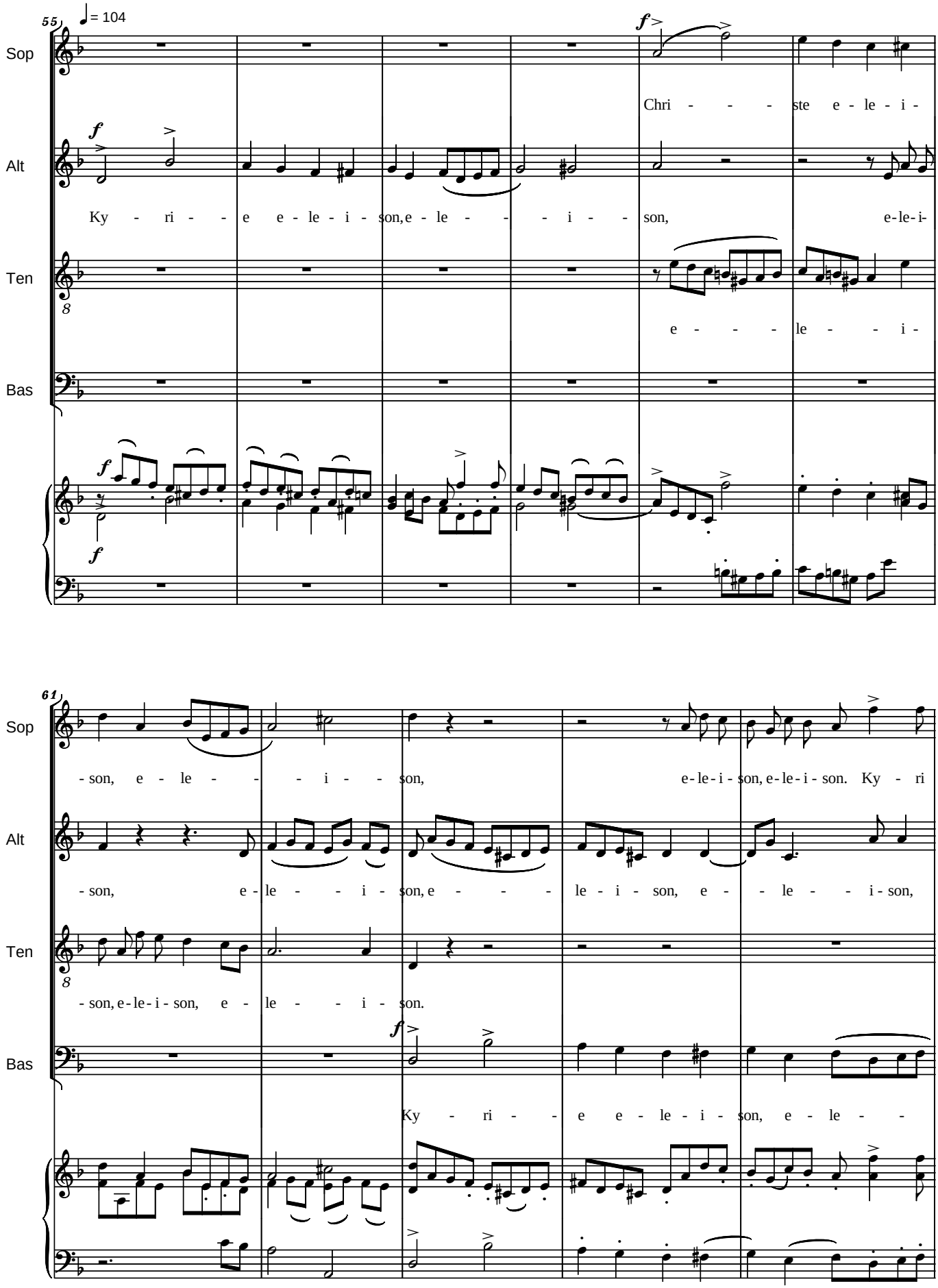
55
♩= 104
Sop
Alt
Ten
Bas
f
Chri - - - - ste e - le - i -
Ky - ri - - e e - le - i - son, e - le - - - i - - son, e-le-i-
e - - - - le - - - i -
61
- son, e - le - - - i - - son,
e-le-i-son, e-le-i-son. Ky - ri
- son, e - le - - - i - son, e - - - - le - i - son, e - - le - - - i-son,
- son, e-le-i-son, e - le - - - i - son.
Ky - ri - - e e - le - i - son, e - le - -

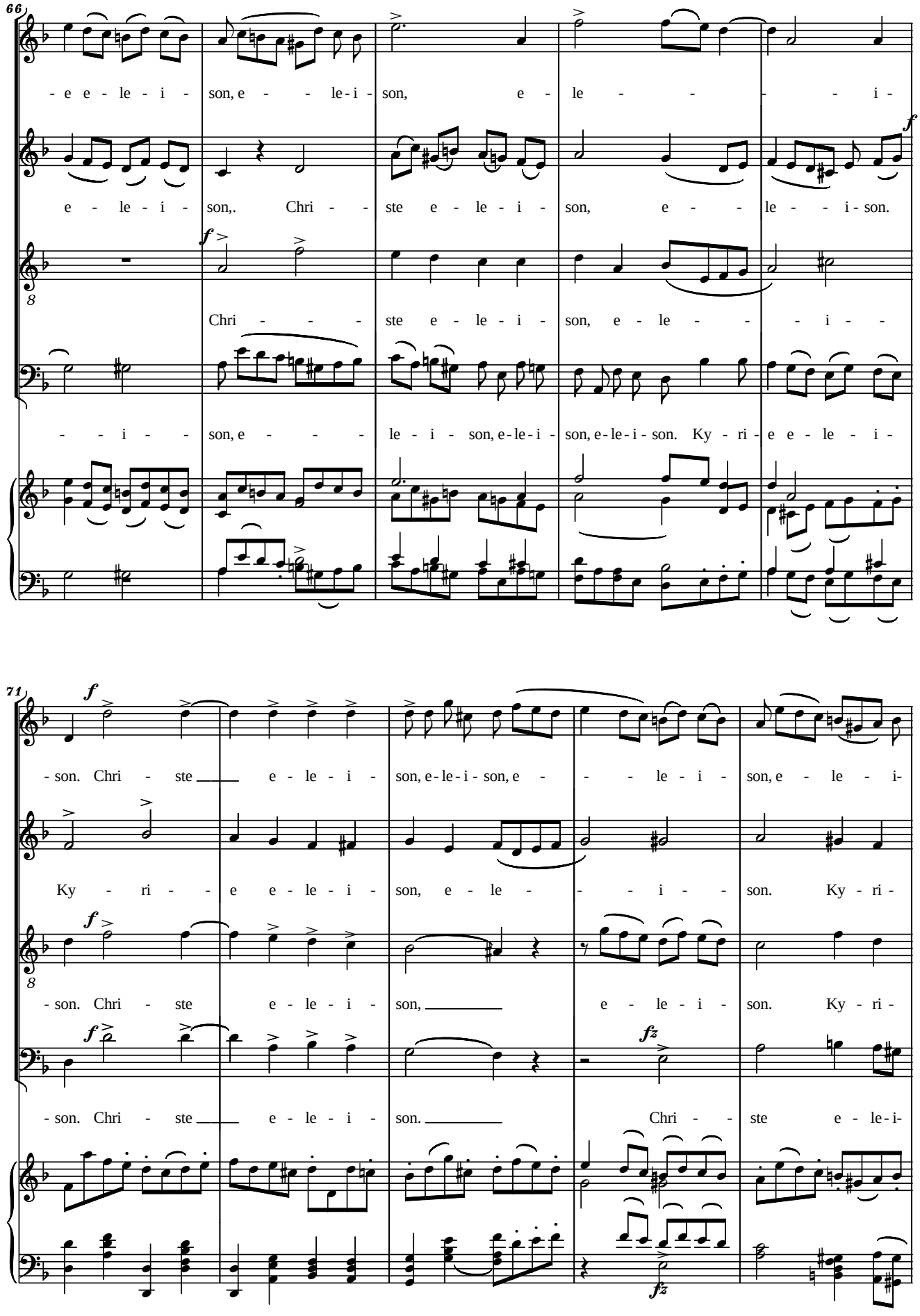
66
Sop
- e e - le - i - son, e - - le-i - son, e - le - - - - i -
Alt
e - le - i - son,. Chri - - ste e - le - i - son, e - - le - - i - son.
Ten
Chri - - - ste e - le - i - son, e - le - - - i -
Bas
- - i - - son, e - - - - le - i - son, e-le-i - son, e-le-i - son. Ky - ri - e e - le - i -
71
Sop
- son. Chri - ste e - le - i - son, e-le-i - son, e - - - le - i - son, e - le - i-
Alt
Ky - ri - - e e-le-i - son, e - le - - - i - - son. Ky - ri -
Ten
- son. Chri - ste e - le - i - son, e - le - i - son. Ky - ri -
Bas
- son. Chri - ste e - le - i - son. Chri - - ste e - le-i -

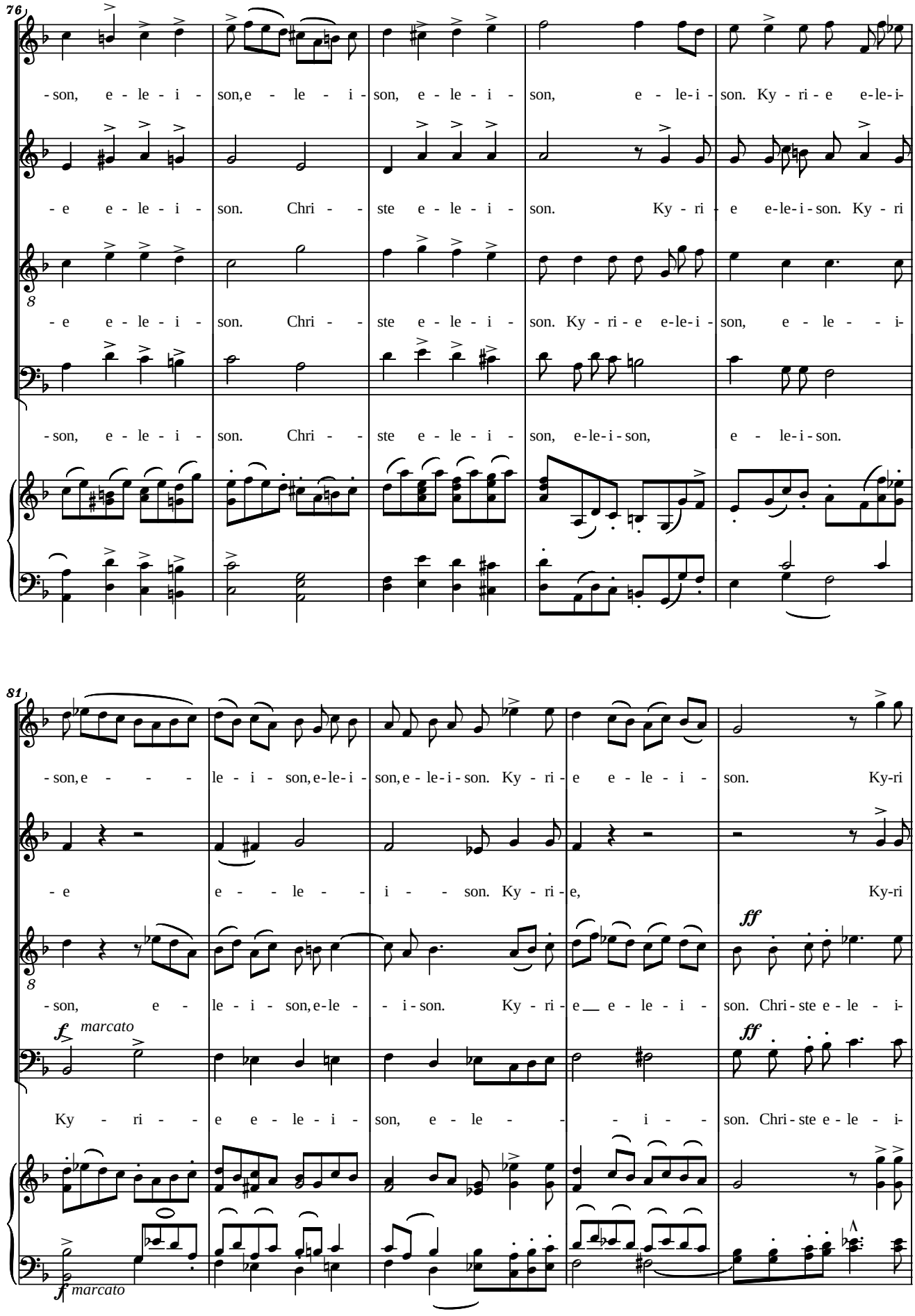
76
Sop
-son, e - le - i - son, e - le - i - son, e - le - i - son, e - le-i - son. Ky - ri - e e-le-i-
Alt
- e e - le - i - son. Chri - ste e - le - i - son. Ky - ri - e e-le-i-son. Ky - ri
Ten
- e e - le - i - son. Chri - ste e - le - i - son. Ky - ri - e e-le-i - son, e - le - - i-
Bas
-son, e - le - i - son. Chri - ste e - le - i - son, e-le-i-son, e - le-i-son.
81
Sop
-son, e - - - - le - i - son, e-le-i - son, e - le-i-son. Ky - ri - e e - le - i - son. Ky-ri
Alt
- e e - - le - - i - - son. Ky - ri - e, Ky-ri
Ten
ff
-son, e - le - i - son, e-le - - i-son. Ky - ri - e e - le - i - son. Chri-ste e-le - i-
Bas
f marcato
ff
Ky - ri - - e e - le - i - son, e - le - - - i - - son. Chri-ste e-le - i-
f marcato

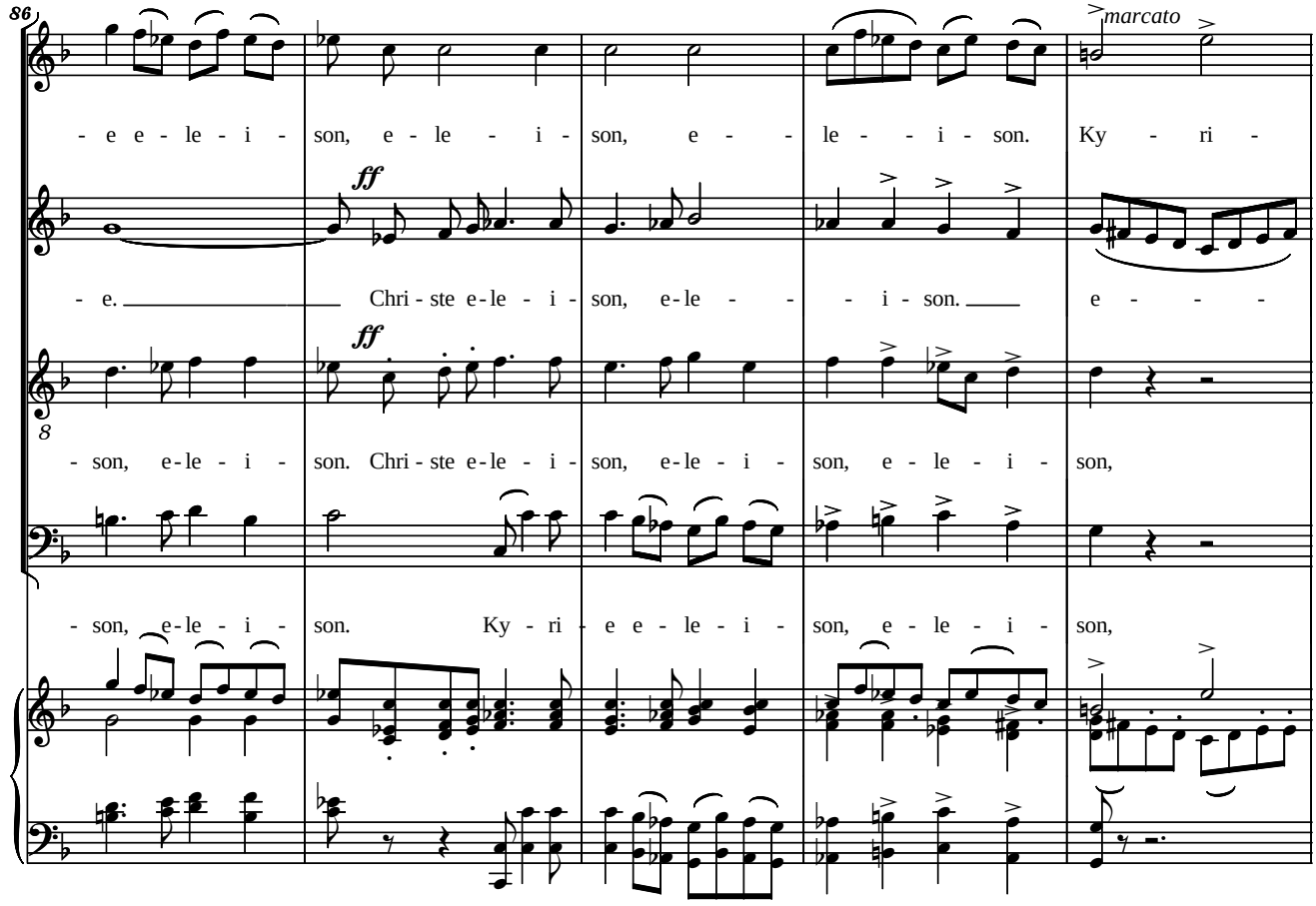
86
Sop
Alt
Ten
Bas
- e e - le - i - son, e - le - i - son, e - - le - - i - son. Ky - ri -
- e. Chri - ste e - le - i - son, e - le - - - i - son. e - - - -
- son, e - le - i - son. Chri - ste e - le - i - son, e - le - i - son, e - le - i - son,
- son, e - le - i - son. Ky - ri - e e - le - i - son, e - le - i - son,
marcato
ff
ff

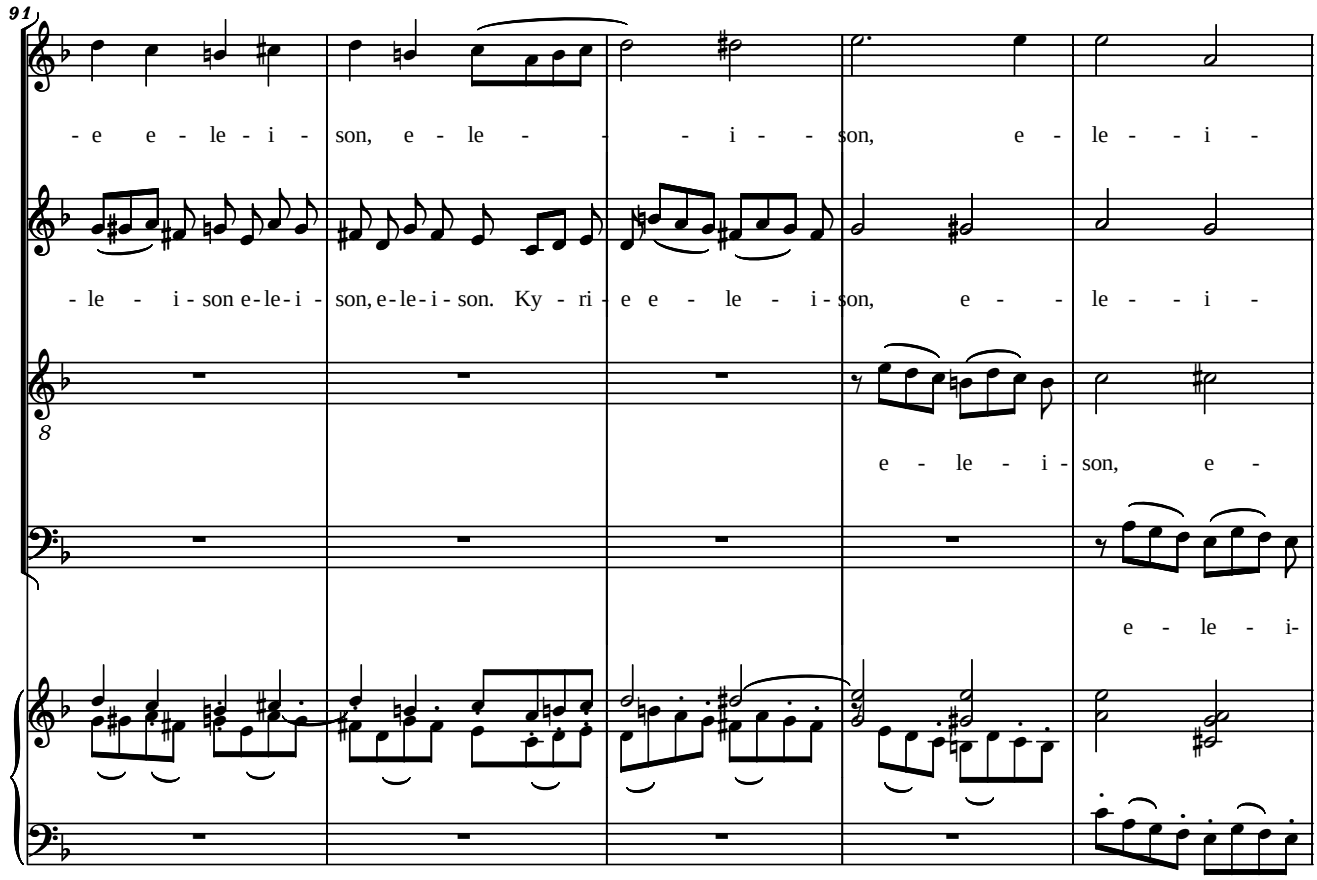
91
Sop
Alt
Ten
Bas
- e e - le - i - son, e - le - - - i - - son, e - le - - i -
- le - i - son e - le - i - son, e - le - i - son. Ky - ri - e e - le - - i - son, e - - le - - i -
e - le - i - son, e -
e - le - i -

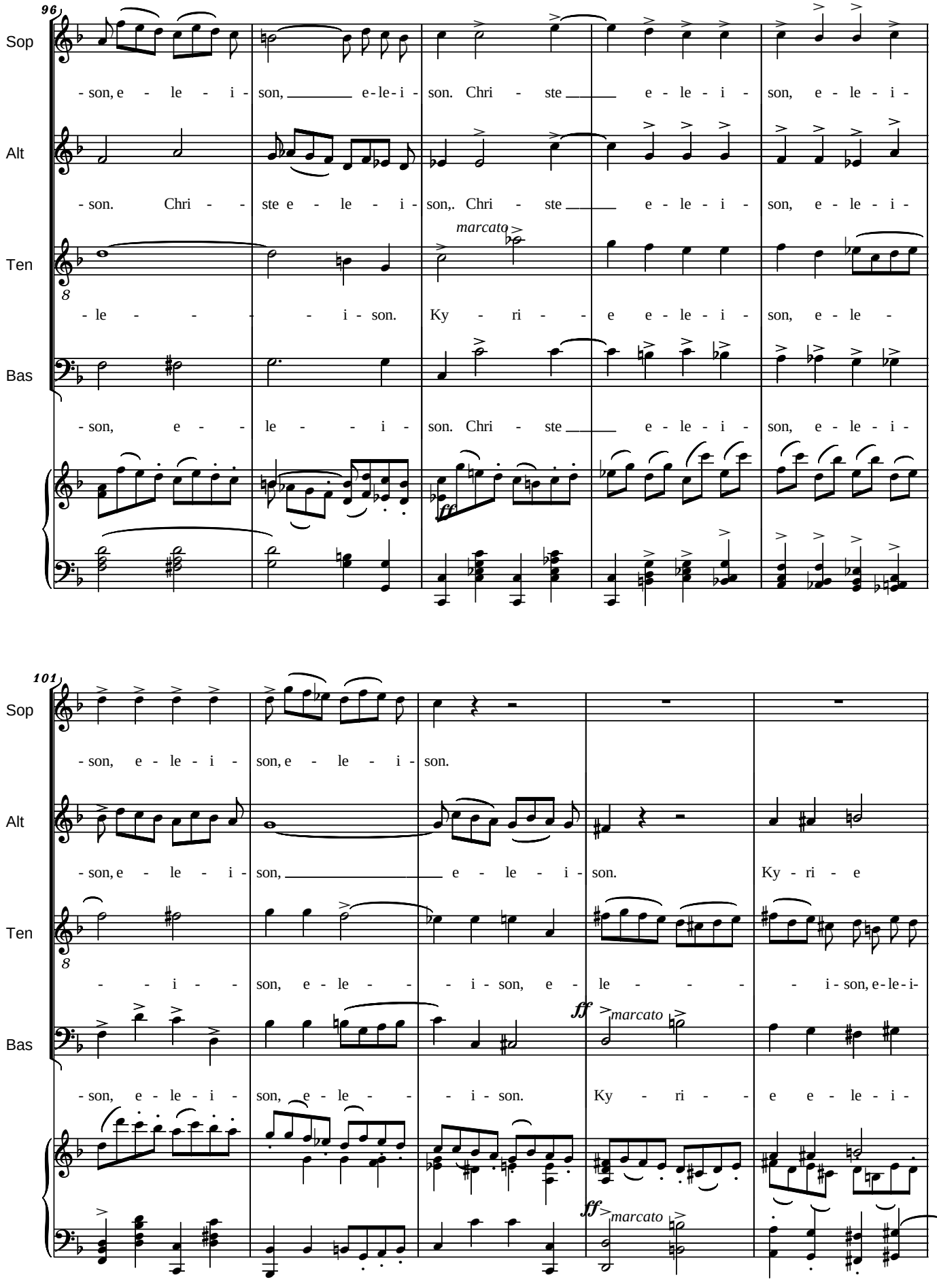
96
Sop
- son, e - le - i - son, e-le-i - son. Chri - ste e - le - i - son, e - le - i -
Alt
- son. Chri - ste e - le - i - son,. Chri - ste e - le - i - son, e - le - i -
Ten
marcato
- le - - - - i - son. Ky - ri - e e - le - i - son, e - le -
Bas
- son, e - le - i - son. Chri - ste e - le - i - son, e - le - i -
ff
101
Sop
- son, e - le - i - son, e - le - i - son.
Alt
- son, e - le - i - son, e - le - i - son. Ky - ri - e
Ten
- i - son, e - le - i - son, e - le - i - son, e - le - i -
Bas
ff
marcato
- son, e - le - i - son, e - le - i - son. Ky - ri - e e - le - i -
ff
marcato

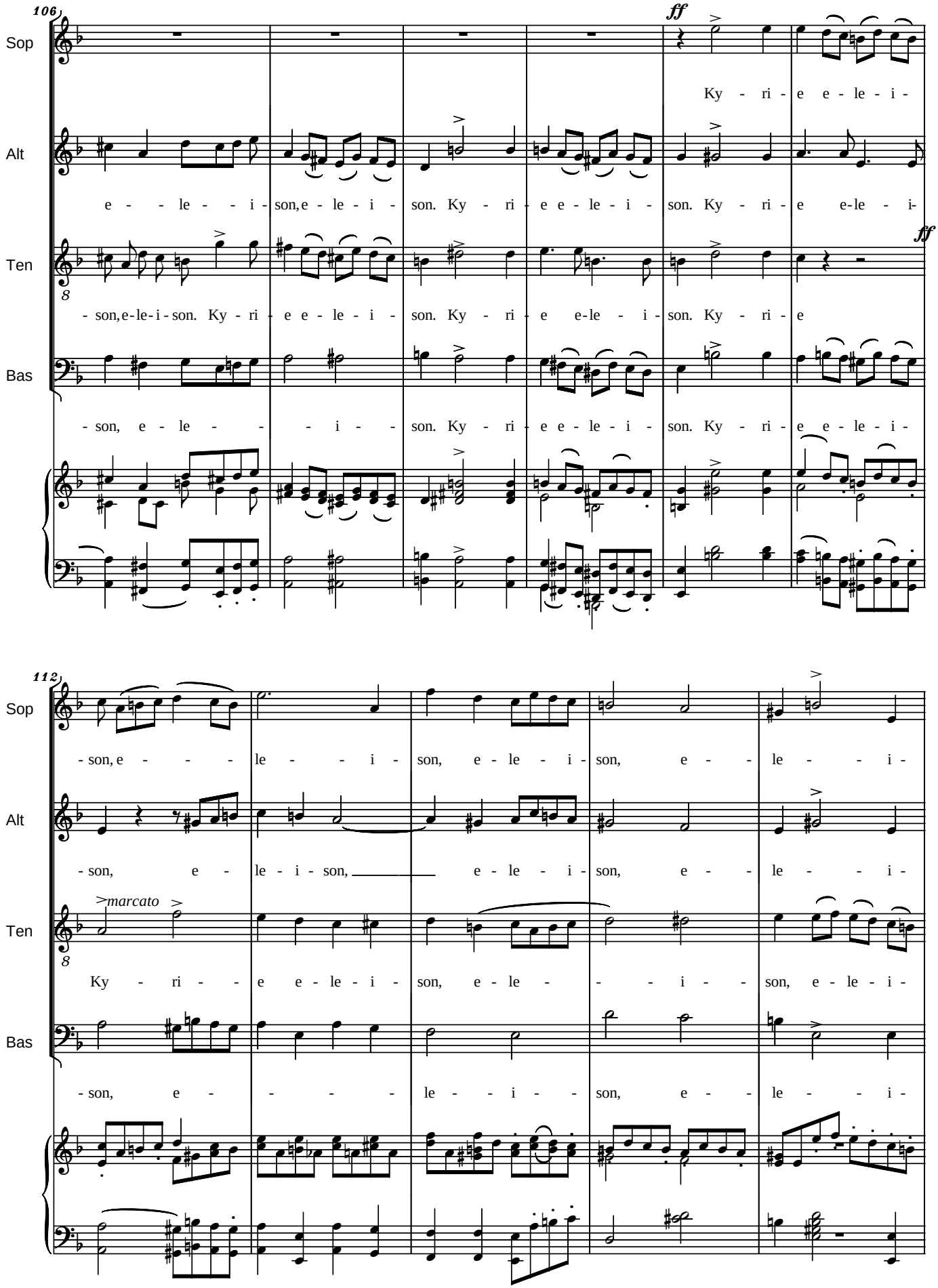
106
ff
Sop
Ky - ri - e e - le - i -
Alt
e - - le - - i - son, e - le - i - son. Ky - ri - e e - le - i - son. Ky - ri - e e-le - i -
Ten
ff
- son, e-le-i-son. Ky - ri - e e - le - i - son. Ky - ri - e e-le - i - son. Ky - ri - e
Bas
- son, e - le - - - i - son. Ky - ri - e e - le - i - son. Ky - ri - e e - le - i -
112
Sop
- son, e - - - le - - i - son, e - le - i - son, e - - le - - i -
Alt
- son, e - le - i - son, e - le - i - son, e - - le - - i -
Ten
marcato
Ky - ri - - e e - le - i - son, e - le - - - i - son, e - le - i -
Bas
- son, e - - - - le - - i - - son, e - - le - - i -

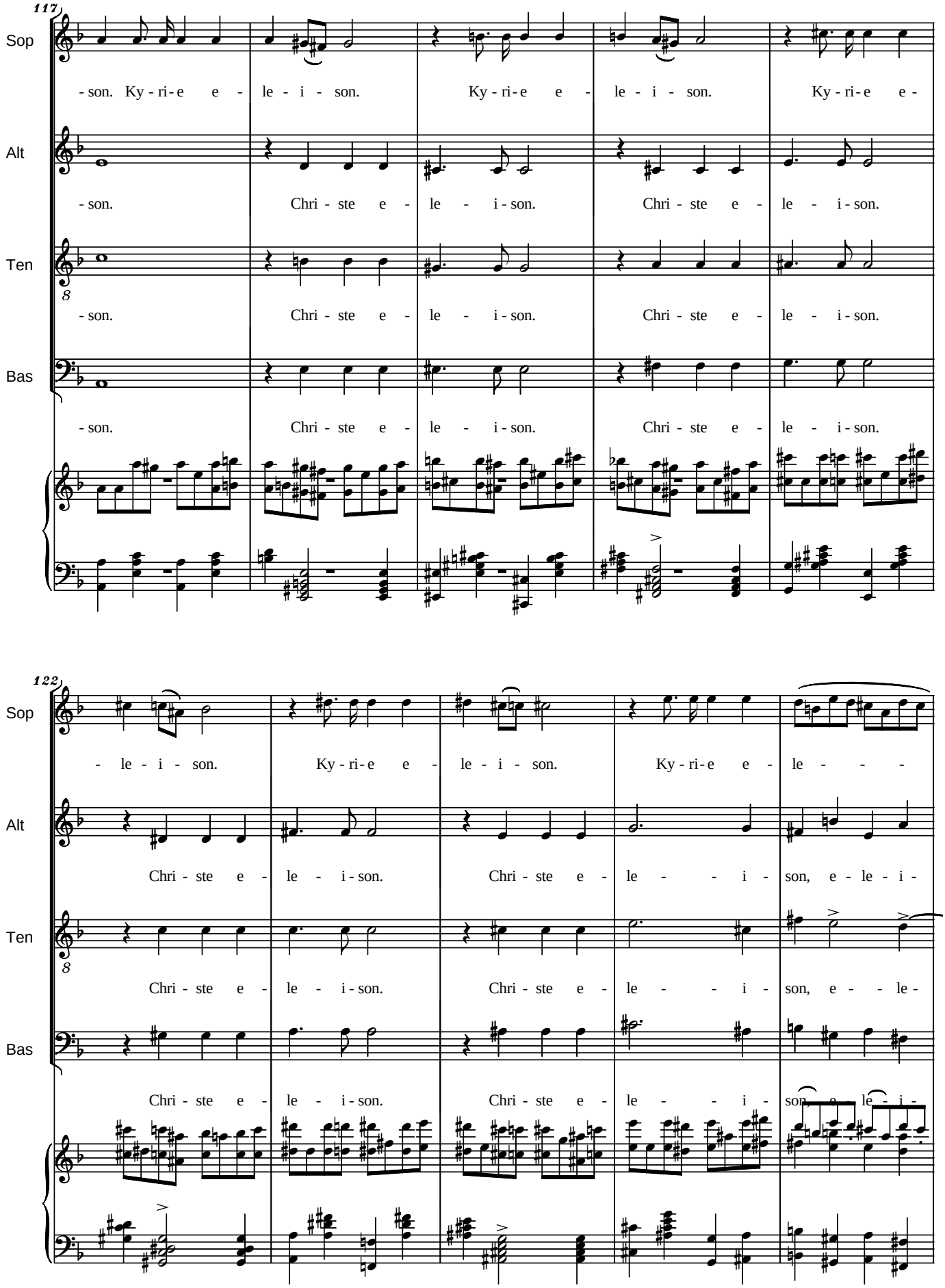
117
Sop
- son. Ky - ri - e e - le - i - son. Ky - ri - e e - le - i - son. Ky - ri - e e -
Alt
- son. Chri - ste e - le - i - son. Chri - ste e - le - i - son.
Ten
- son. Chri - ste e - le - i - son. Chri - ste e - le - i - son.
Bas
- son. Chri - ste e - le - i - son. Chri - ste e - le - i - son.
122
Sop
- le - i - son. Ky - ri - e e - le - i - son. Ky - ri - e e - le - - - -
Alt
Chri - ste e - le - i - son. Chri - ste e - le - - - i - son, e - le - i -
Ten
Chri - ste e - le - i - son. Chri - ste e - le - - - i - son, e - - le -
Bas
Chri - ste e - le - i - son. Chri - ste e - le - - - i - son, e le - i -

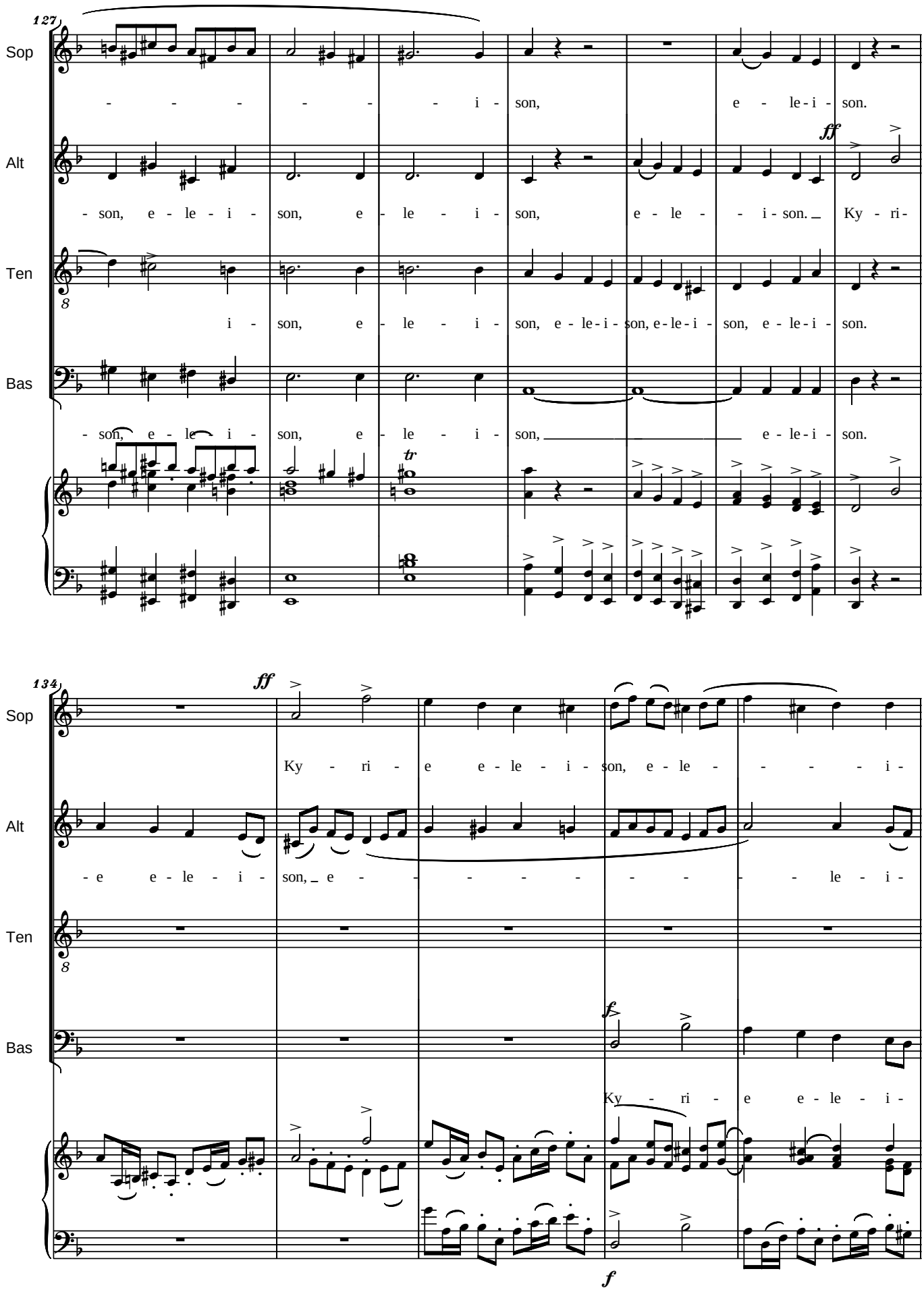
127
Sop
Alt
Ten
Bas
- - - - - - - - i - son, e - le - i - son.
- son, e - le - i - son, e - le - i - son, e - le - - i - son. Ky - ri -
i - son, e - le - i - son, e - le - i - son, e - le - i - son, e - le - i - son.
- son, e - le - i - son, e - le - i - son, e - le - i - son.
ff
tr
134
Sop
Alt
Ten
Bas
Ky - ri - e e - le - i - son, e - le - - - - - i -
- e e - le - i - son, e - - - - - - - - - le - i -
Ky - ri - e e - le - i -
ff
f
f

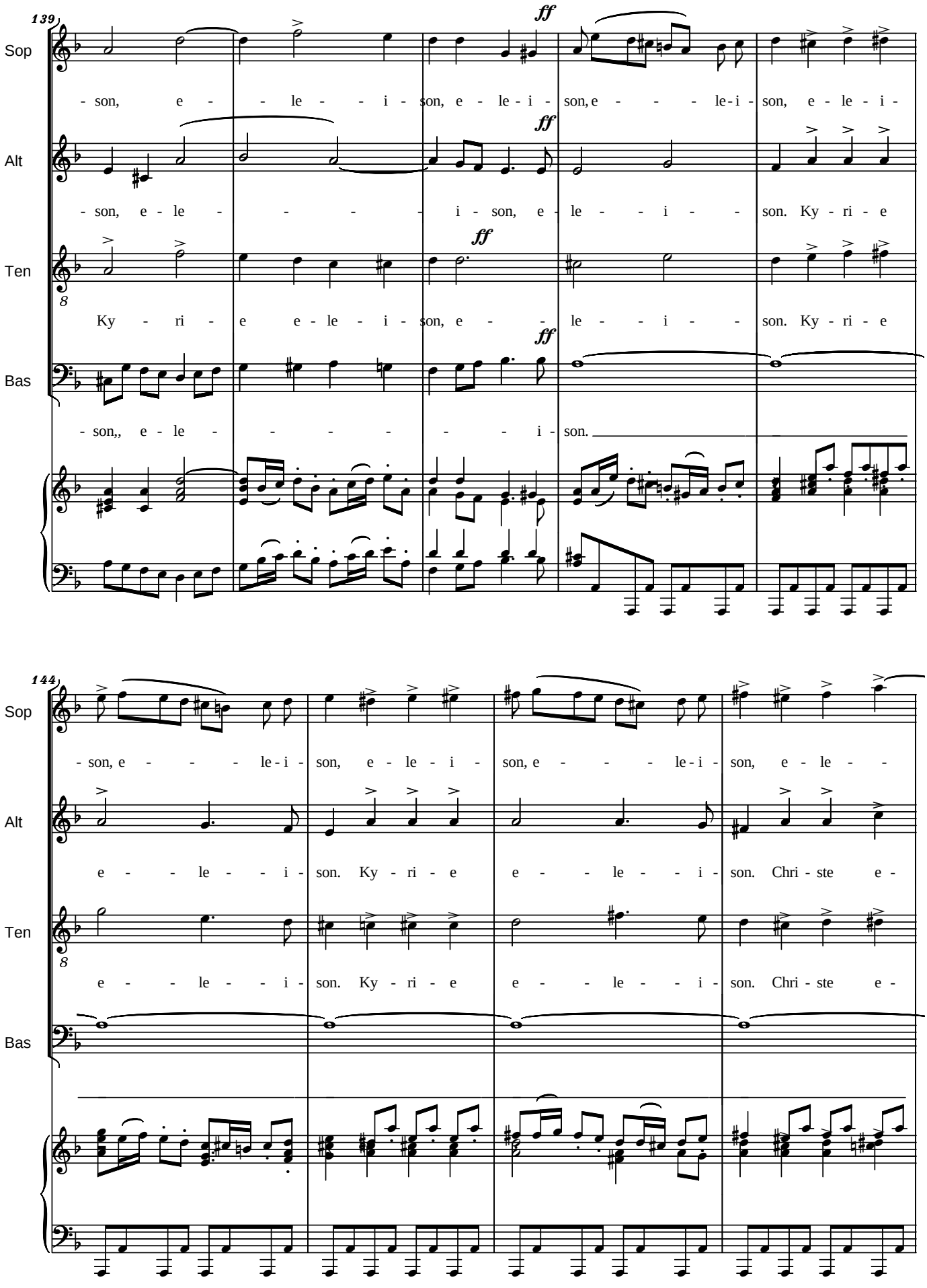
139
Sop
Alt
Ten
Bas
ff
- son, e - - le - - i - son, e - le - i - son, e - - - - le - i - son, e - le - i -
- son, e - le - - - - - i - son, e - le - - i - - son. Ky - ri - e
Ky - ri - e e - le - i - son, e - - le - - i - - son. Ky - ri - e
- son,, e - le - - - - - - - - i - son.
144
- son, e - - - - le - i - son, e - le - i - son, e - - - - le - i - son, e - le - -
e - - le - - i - son. Ky - ri - e e - - le - - i - son. Chri - ste e -
e - - le - - i - son. Ky - ri - e e - - le - - i - son. Chri - ste e -

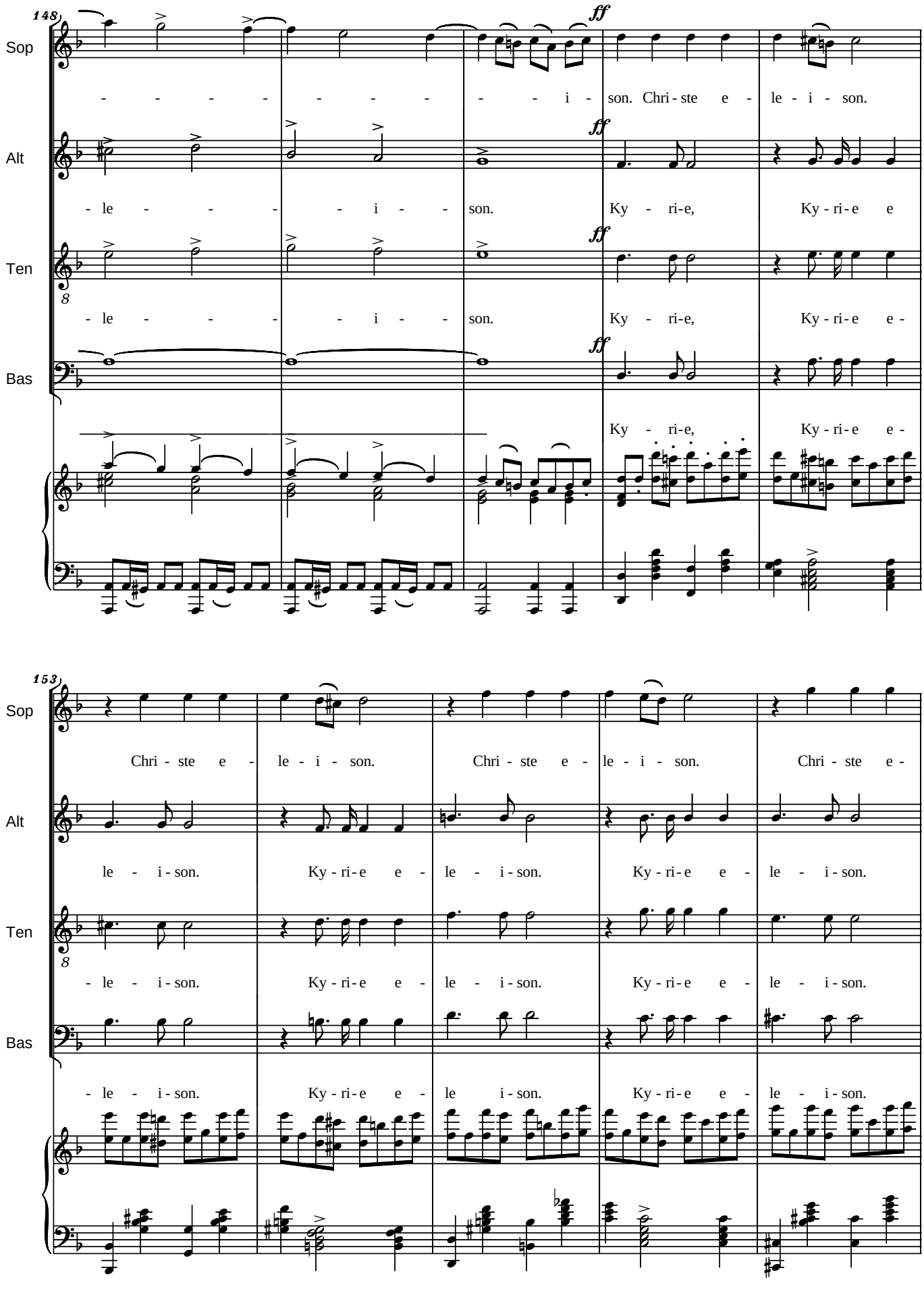
148
Sop
Alt
Ten
Bas
ff
- - - - - - - - - - - - i - son. Chri - ste e - le - i - son.
- le - - - - - i - - son. Ky - ri-e, Ky - ri-e e
- le - - - - - i - - son. Ky - ri-e, Ky - ri-e e -
Ky - ri-e, Ky - ri-e e -
153
Chri - ste e - le - i - son. Chri - ste e - le - i - son. Chri - ste e -
le - i - son. Ky - ri-e e - le - i - son. Ky - ri-e e - le - i - son.
- le - i - son. Ky - ri-e e - le - i - son. Ky - ri-e e - le - i - son.
- le - i - son. Ky - ri-e e - le i - son. Ky - ri-e e - le - i - son.

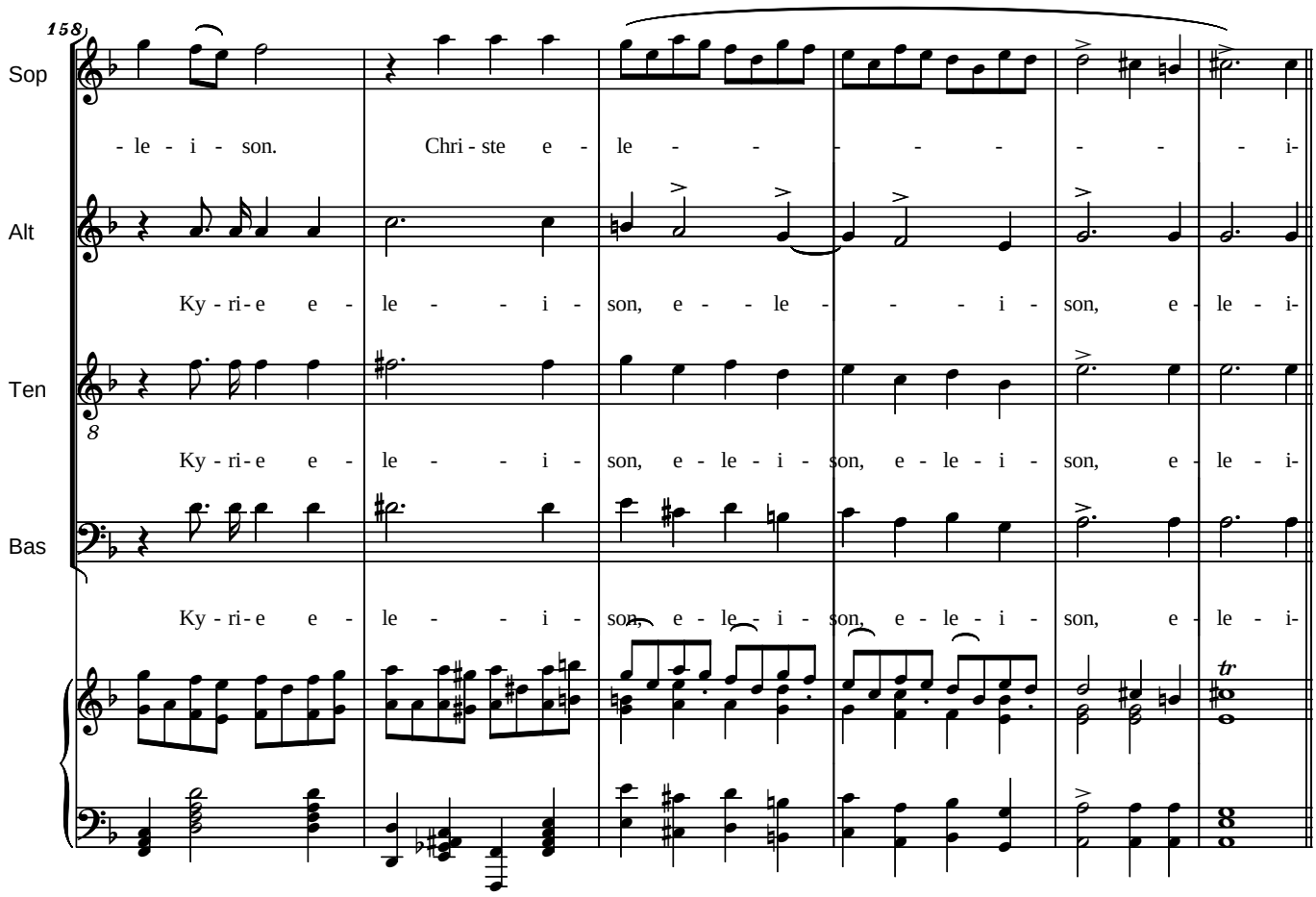
158
Sop
- le - i - son.
Chri - ste e - le - - - - - - - - - i-
Alt
Ky - ri - e e - le - - - i - son, e - - le - - - - i - son, e - le - i-
Ten
Ky - ri - e e - le - - - i - son, e - le - i - son, e - le - i - son, e - le - i-
Bas
Ky - ri - e e - le - - - i - son, e - le - i - son, e - le - i - son, e - le - i-

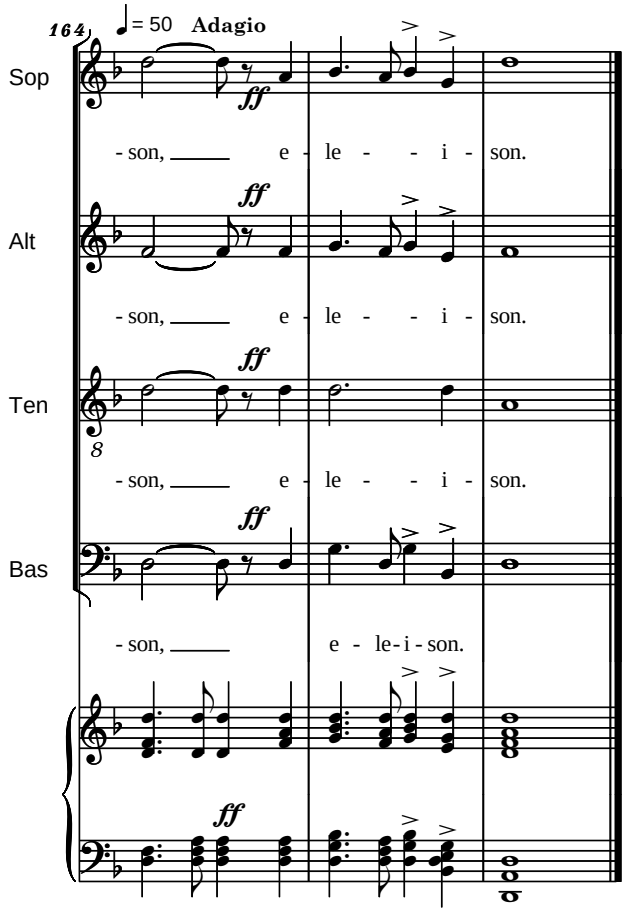
164
♩= 50 Adagio
Sop
ff
- son, e - le - - - i - son.
Alt
ff
- son, e - le - - - i - son.
Ten
ff
- son, e - le - - - i - son.
Bas
ff
- son, e - le-i - son.

Requiem

2. Dies irae

Franz von Suppé
(1819-1895)

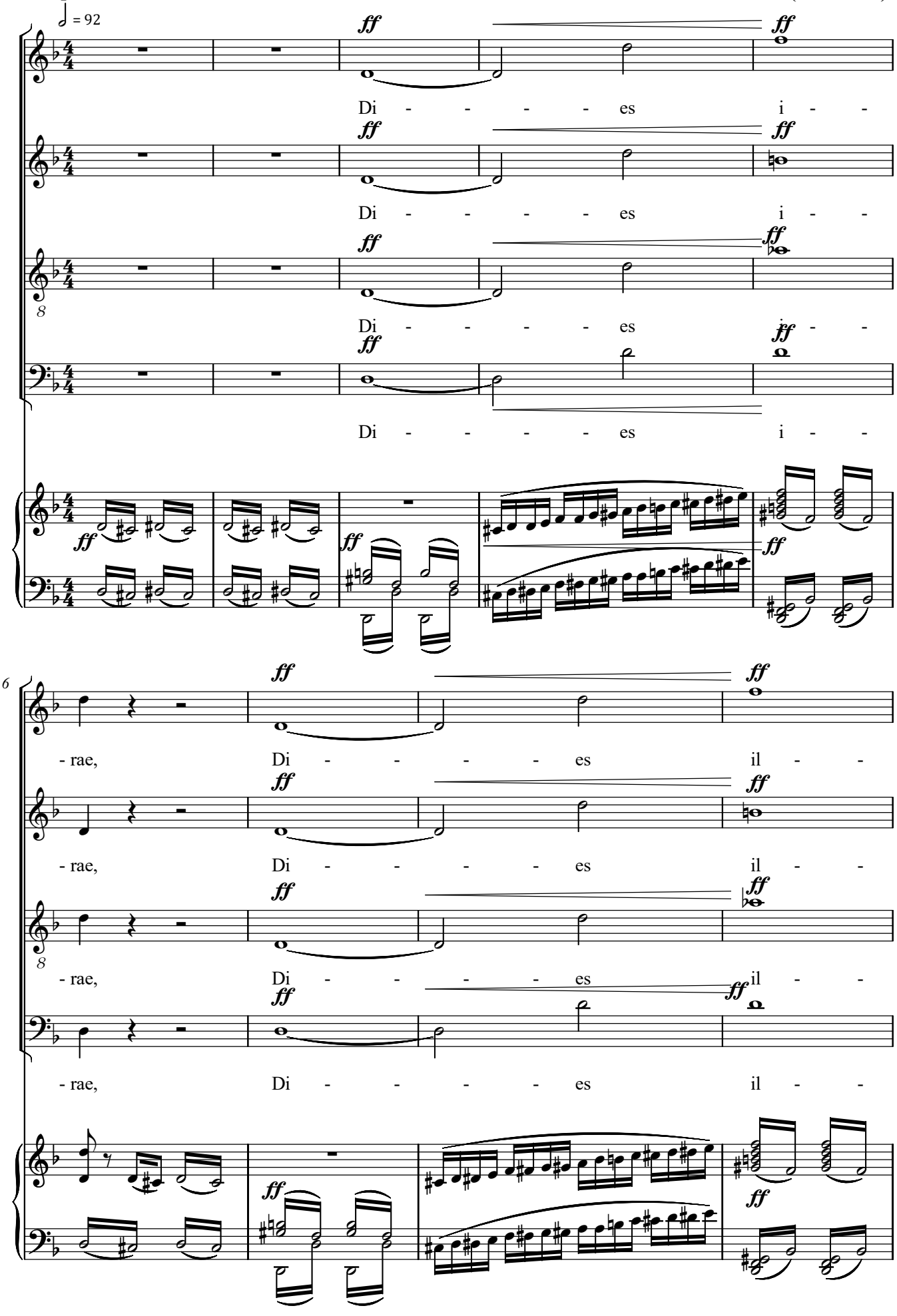

Copyright © 2008 by the Choral Public Domain Library (http://www.cpdl.org)
Edition may be freely distributed, duplicated, performed, or recorded.

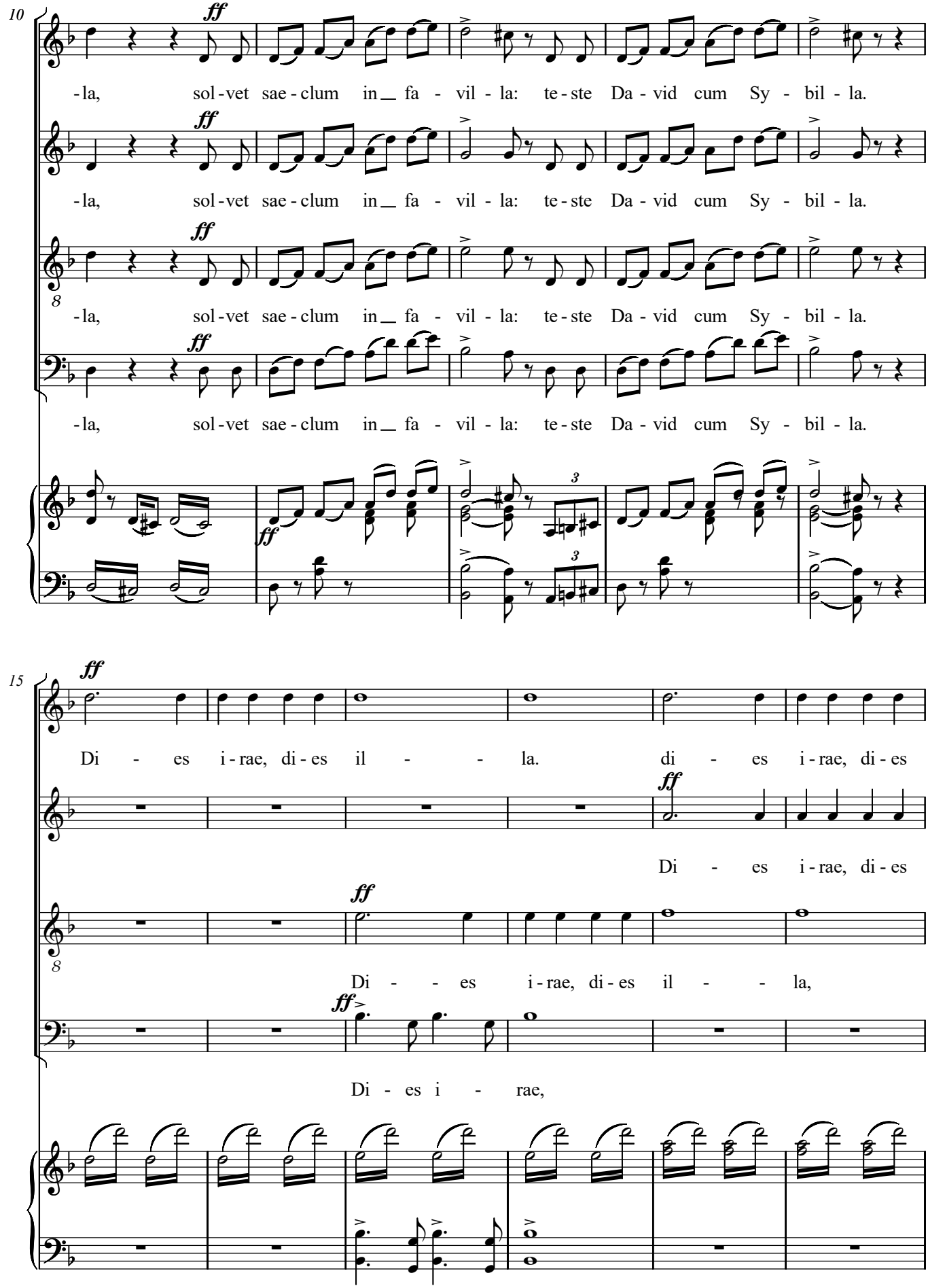
10
ff
-la, sol-vet sae-clum in fa - vil - la: te-ste Da - vid cum Sy - bil - la.
-la, sol-vet sae-clum in fa - vil - la: te-ste Da - vid cum Sy - bil - la.
-la, sol-vet sae-clum in fa - vil - la: te-ste Da - vid cum Sy - bil - la.
-la, sol-vet sae-clum in fa - vil - la: te-ste Da - vid cum Sy - bil - la.
15
Di - es i-rae, di-es il - - la. di - es i-rae, di-es
Di - es i-rae, di-es
Di - - es i-rae, di-es il - - la,
Di - es i - rae,

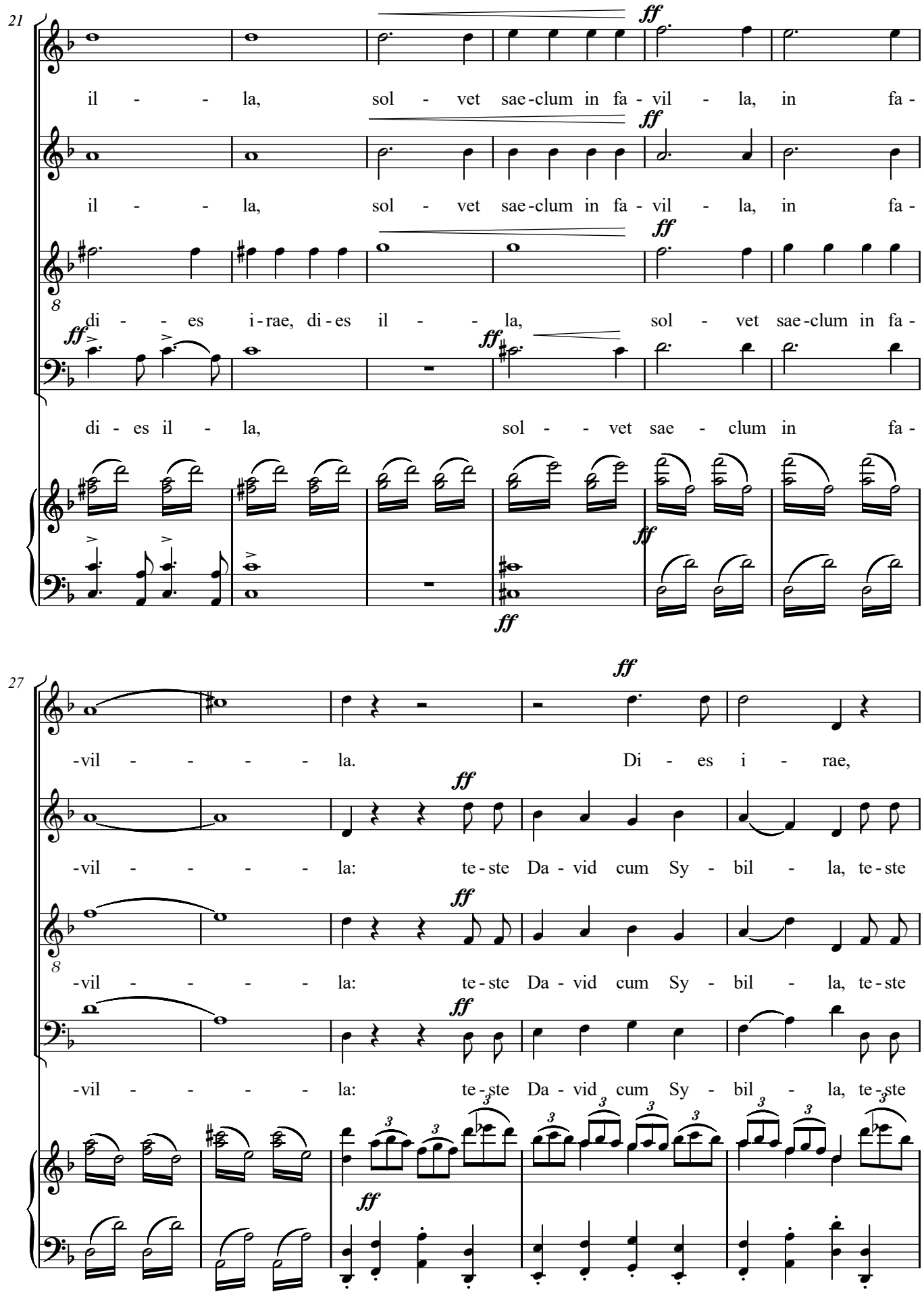
21
ff
il - - la, sol - vet sae-clum in fa - vil - la, in fa -
il - - la, sol - vet sae-clum in fa - vil - la, in fa -
di - es i-rae, di-es il - - la, sol - vet sae-clum in fa -
di - es il - la, sol - - vet sae - clum in fa -
27
-vil - - - - - la. Di - es i - rae,
-vil - - - - - la: te-ste Da - vid cum Sy - bil - la, te-ste
-vil - - - - - la: te-ste Da - vid cum Sy - bil - la, te-ste
-vil - - - - - la: te-ste Da - vid cum Sy - bil - la, te-ste

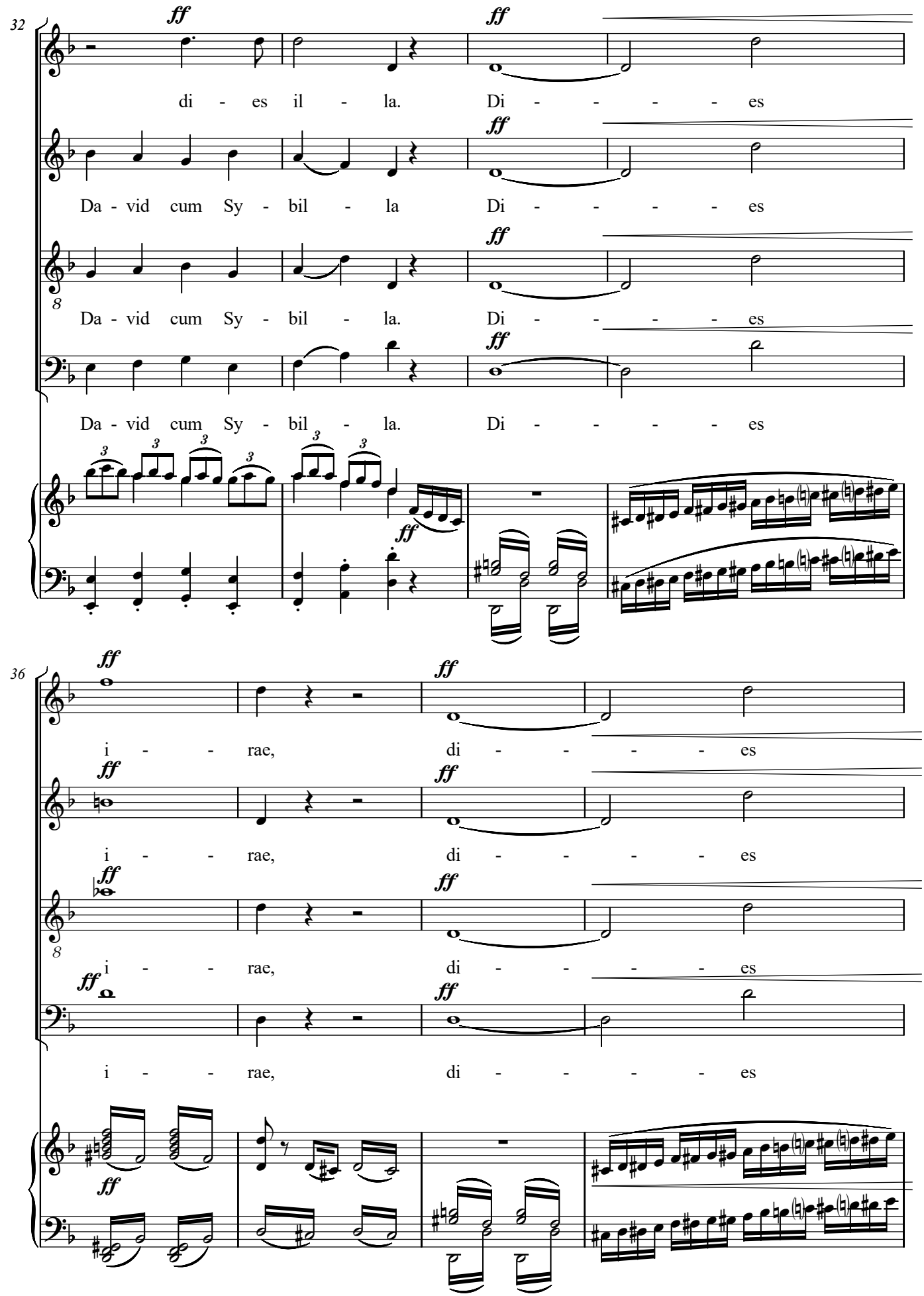
32
ff
di - es il - la. Di - - - - - es
Da - vid cum Sy - bil - la Di - - - - - es
Da - vid cum Sy - bil - la. Di - - - - - es
Da - vid cum Sy - bil - la. Di - - - - - es
36
i - - - rae, di - - - - - es
i - - - rae, di - - - - - es
i - - - rae, di - - - - - es
i - - - rae, di - - - - - es

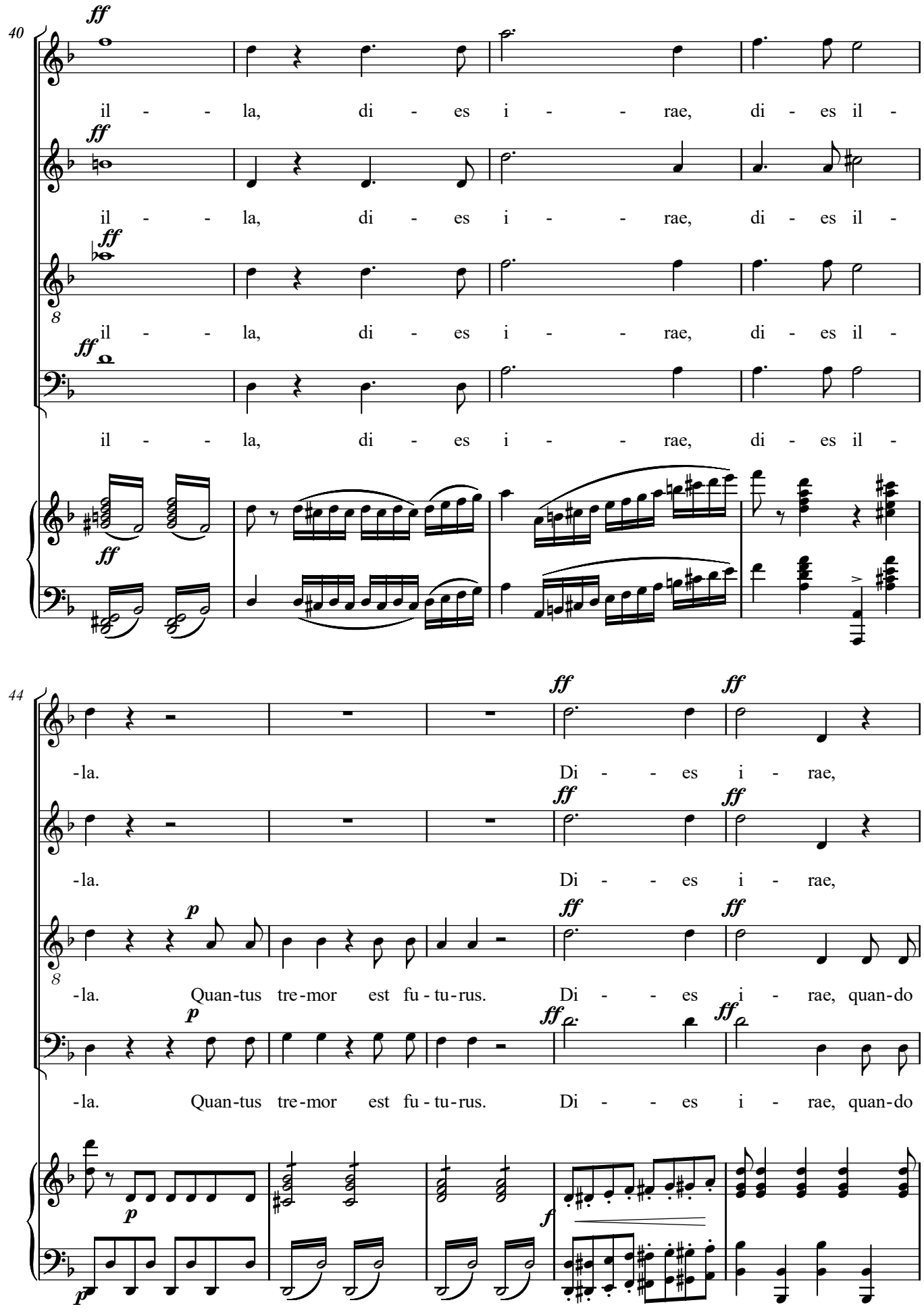
40
ff
il - - la, di - es i - - rae, di - es il -
il - - la, di - es i - - rae, di - es il -
il - - la, di - es i - - rae, di - es il -
il - - la, di - es i - - rae, di - es il -
44
-la. Di - - es i - rae,
-la. Di - - es i - rae,
p
-la. Quan-tus tre-mor est fu - tu-rus. Di - - es i - rae, quan-do
-la. Quan-tus tre-mor est fu - tu-rus. Di - - es i - rae, quan-do

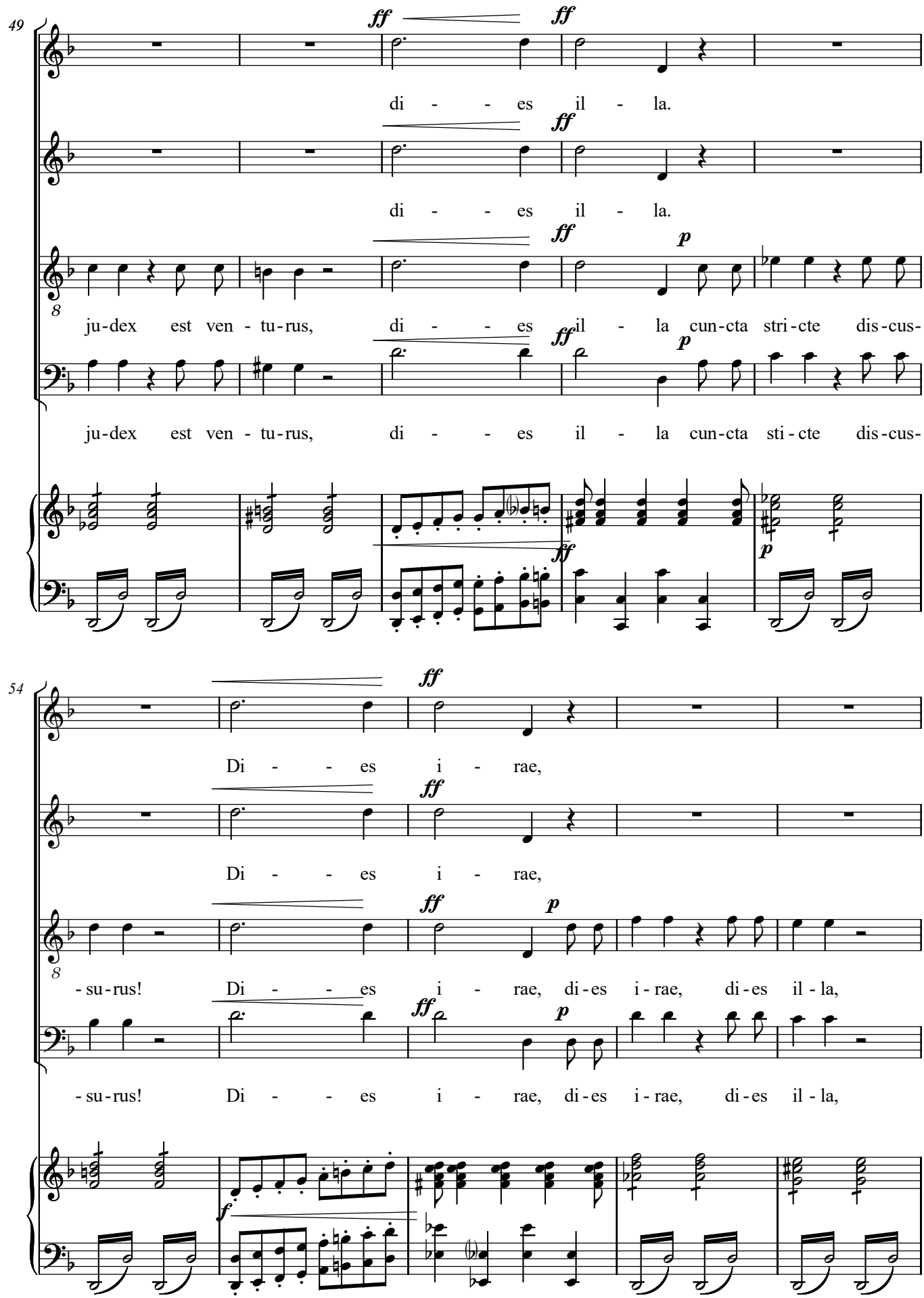
49
ff
ff
di - - es il - la.
ff
ff
di - - es il - la.
ff
p
ju-dex est ven - tu-rus, di - - es il - la cun-cta stri-cte dis-cus-
ff
p
ju-dex est ven - tu-rus, di - - es il - la cun-cta sti-cte dis-cus-
ff
p
54
ff
Di - - es i - rae,
ff
Di - - es i - rae,
ff
p
- su-rus! Di - - es i - rae, di-es i-rae, di-es il-la,
ff
p
- su-rus! Di - - es i - rae, di-es i-rae, di-es il-la,
f

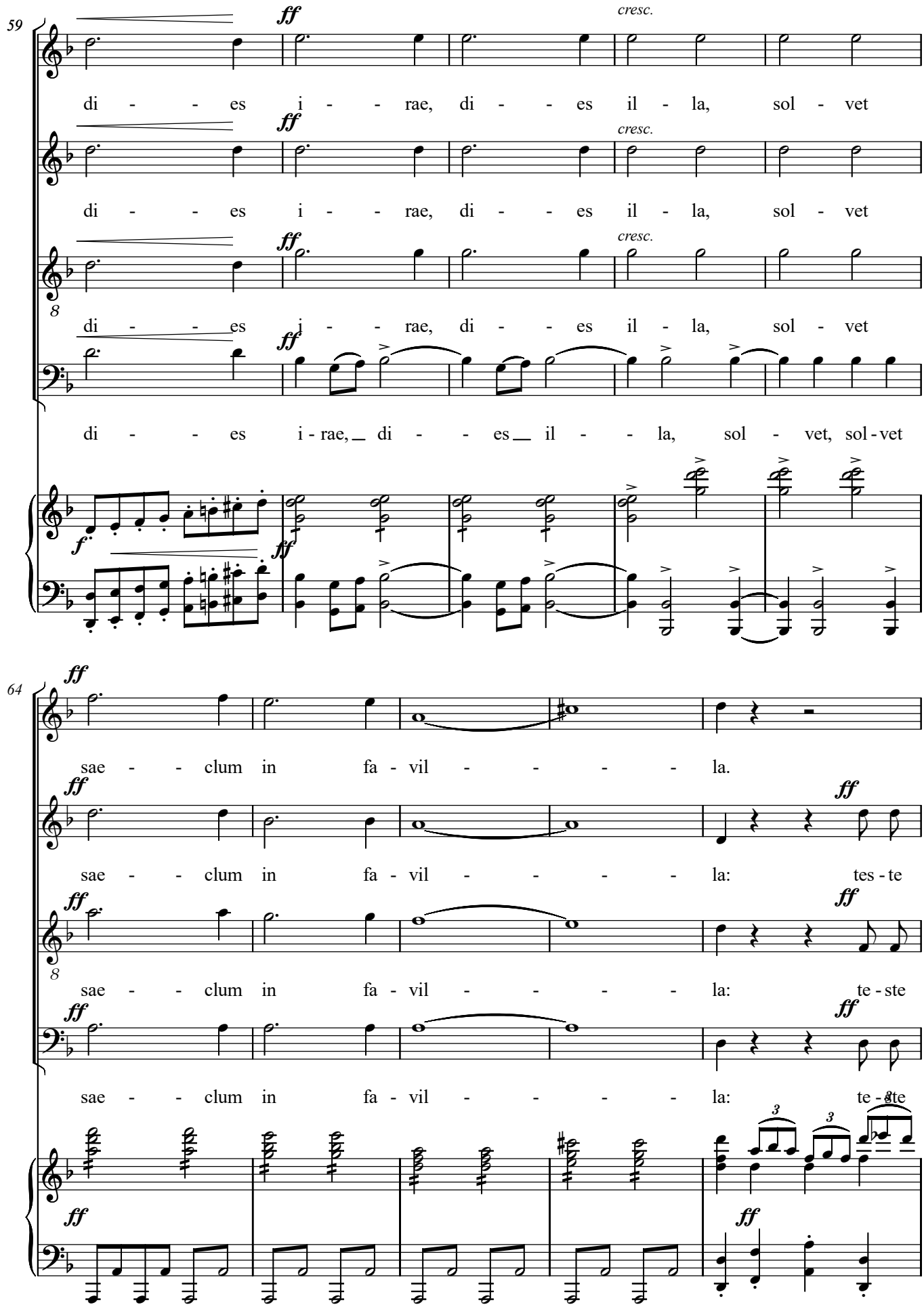
59
ff
cresc.
di - - - es i - - - rae, di - - - es il - la, sol - vet
di - - - es i - - - rae, di - - - es il - la, sol - vet
di - - - es i - - - rae, di - - - es il - la, sol - vet
di - - - es i - rae, di - - - es il - la, sol - vet, sol - vet
f
64
sae - - clum in fa - vil - - - - - la.
sae - - clum in fa - vil - - - - - la: tes - te
sae - - clum in fa - vil - - - - - la: te - ste
sae - - clum in fa - vil - - - - - la: te - ste

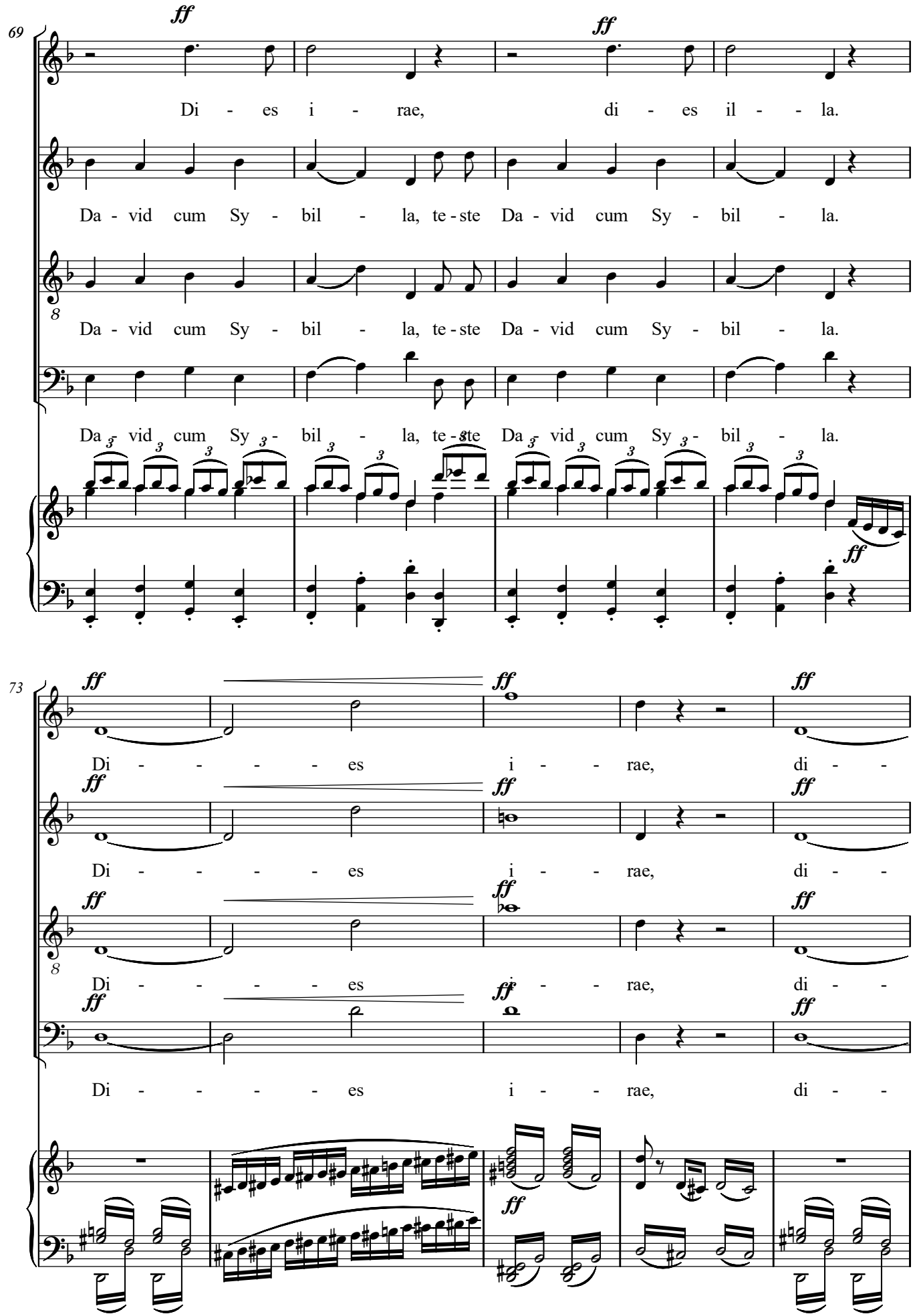
69
ff
Di - es i - rae, di - es il - la.
Da - vid cum Sy - bil - la, te - ste Da - vid cum Sy - bil - la.
Da - vid cum Sy - bil - la, te - ste Da - vid cum Sy - bil - la.
Da - vid cum Sy - bil - la, te - ste Da - vid cum Sy - bil - la.
73
Di - - - - - es i - - rae, di - -
Di - - - - - es i - - rae, di - -
Di - - - - - es i - - rae, di - -
Di - - - - - es i - - rae, di - -

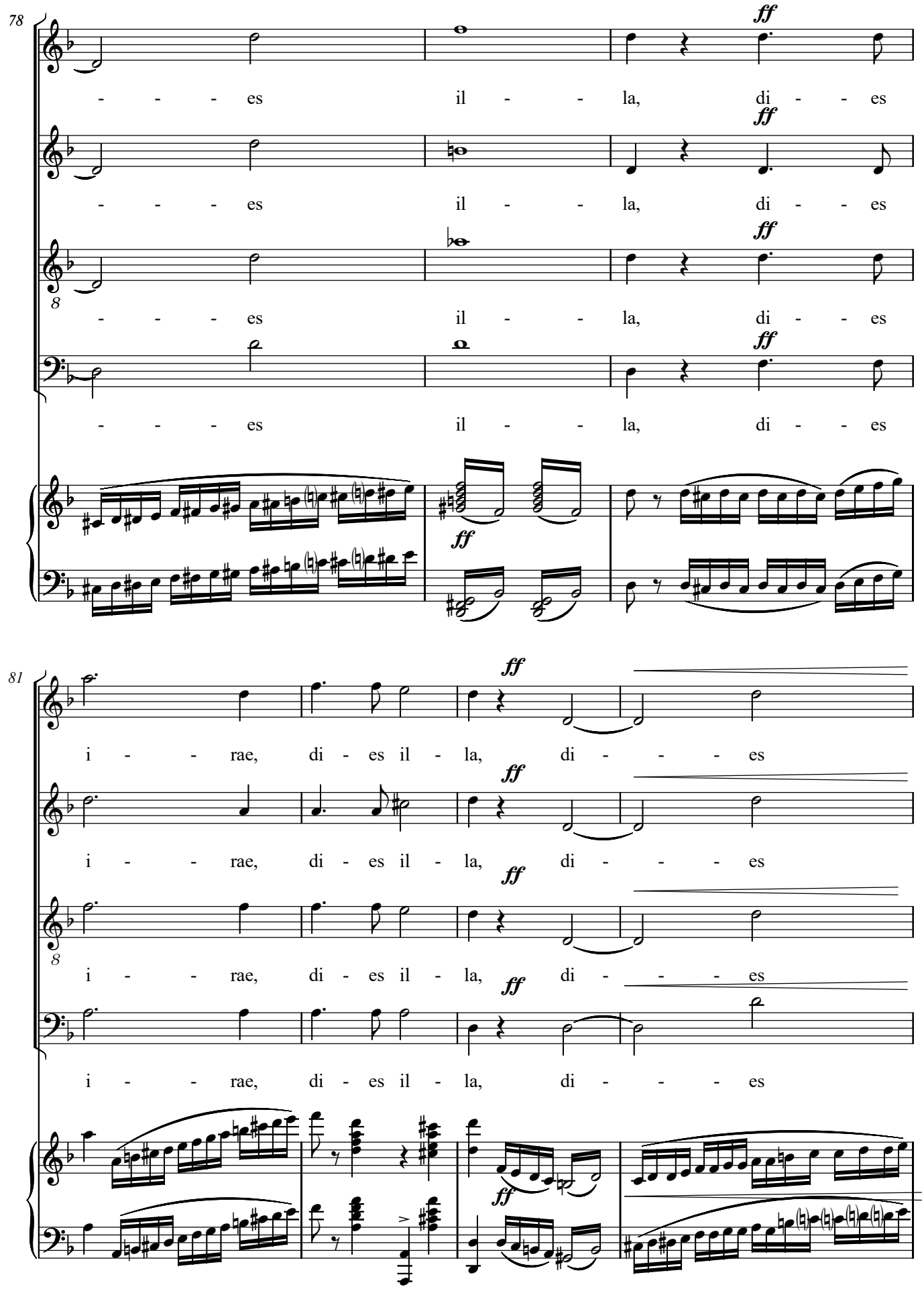
78
ff
- - - - es il - - la, di - - es
ff
- - - - es il - - la, di - - es
ff
- - - - es il - - la, di - - es
ff
- - - - es il - - la, di - - es
ff
81
i - - - rae, di - es il - la, di - - - - es
ff
i - - - rae, di - es il - la, di - - - - es
ff
i - - - rae, di - es il - la, di - - - - es
ff
i - - - rae, di - es il - la, di - - - - es
ff

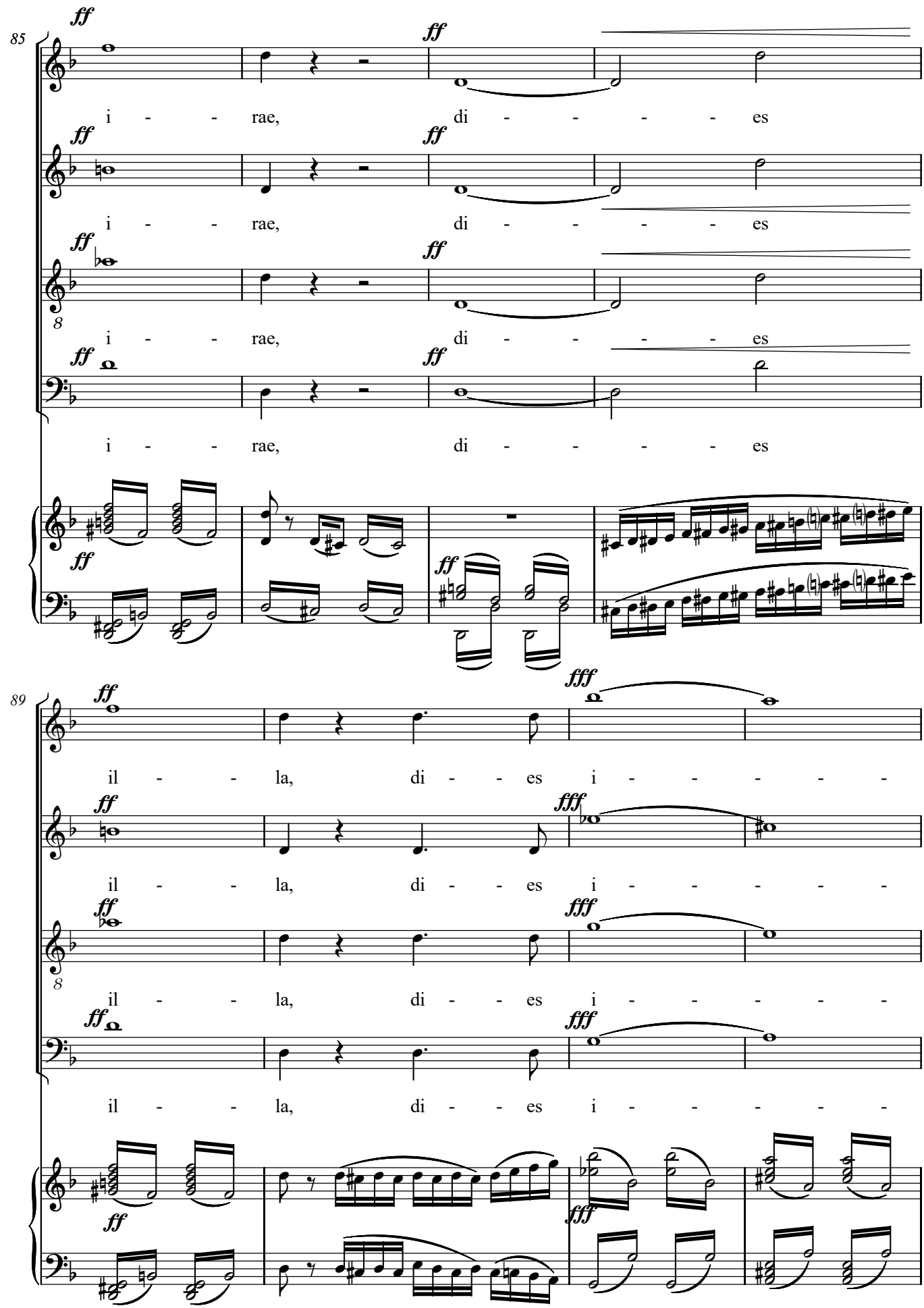
85
ff
i - - rae, di - - - - - es
i - - rae, di - - - - - es
i - - rae, di - - - - - es
i - - rae, di - - - - - es
89
fff
il - - la, di - - es i - - - - -
il - - la, di - - es i - - - - -
il - - la, di - - es i - - - - -
il - - la, di - - es i - - - - -

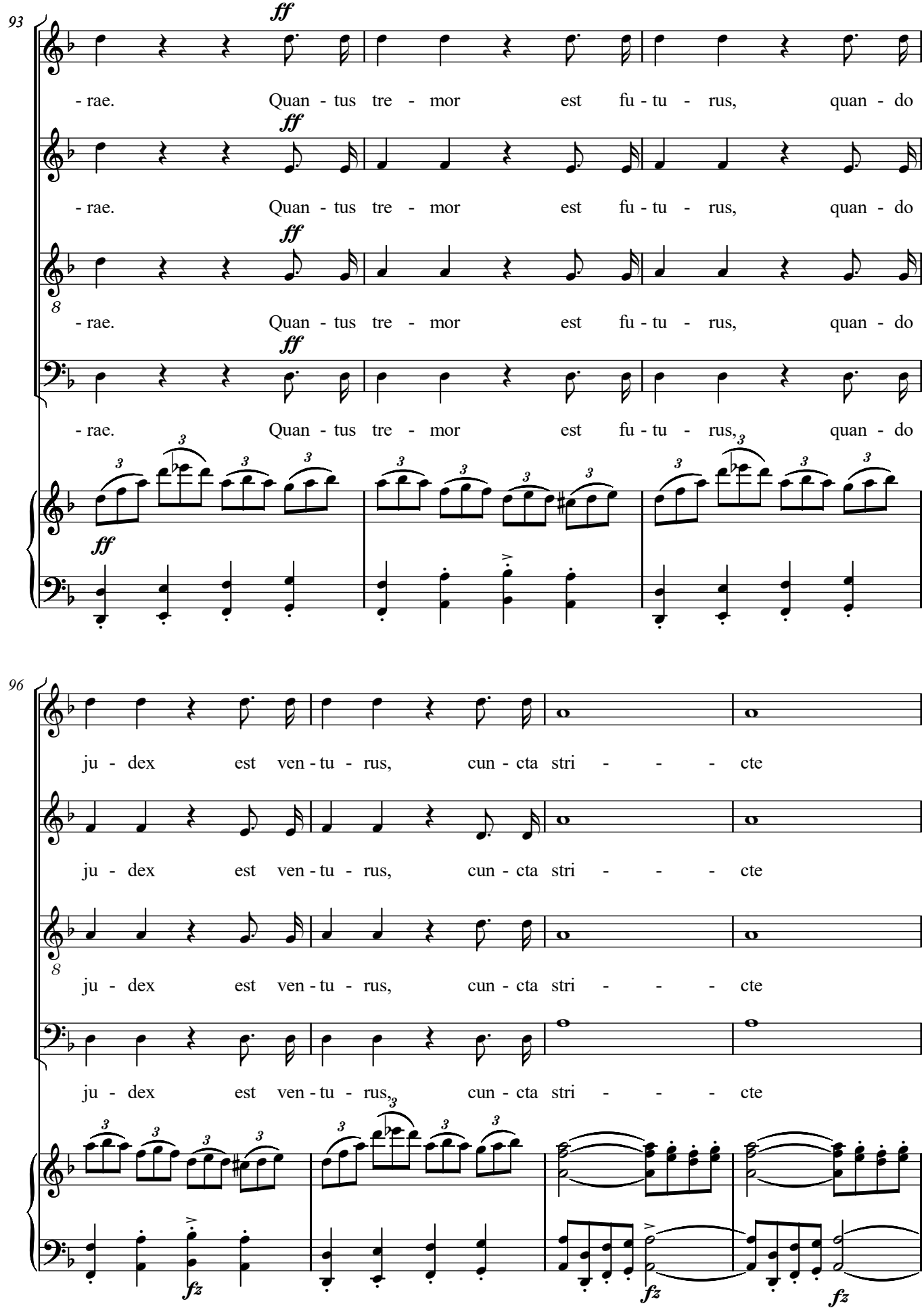
93
ff
- rae. Quan - tus tre - mor est fu - tu - rus, quan - do
- rae. Quan - tus tre - mor est fu - tu - rus, quan - do
- rae. Quan - tus tre - mor est fu - tu - rus, quan - do
- rae. Quan - tus tre - mor est fu - tu - rus, quan - do
96
ju - dex est ven - tu - rus, cun - cta stri - - - cte
ju - dex est ven - tu - rus, cun - cta stri - - - cte
ju - dex est ven - tu - rus, cun - cta stri - - - cte
ju - dex est ven - tu - rus, cun - cta stri - - - cte
fz

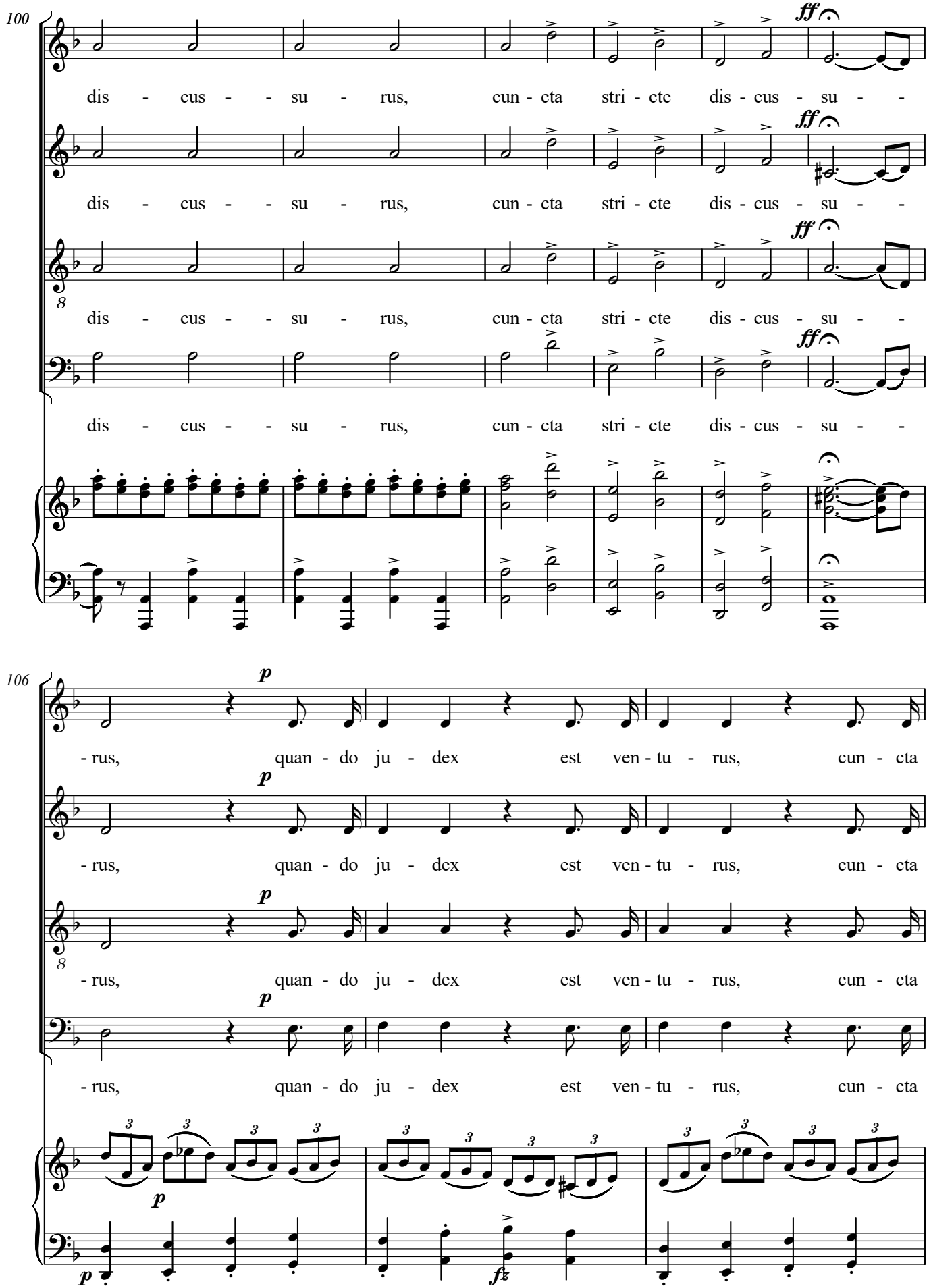
100
dis - cus - - su - rus, cun - cta stri - cte dis - cus - su - -
dis - cus - - su - rus, cun - cta stri - cte dis - cus - su - -
dis - cus - - su - rus, cun - cta stri - cte dis - cus - su - -
dis - cus - - su - rus, cun - cta stri - cte dis - cus - su - -
ff
106
- rus, quan - do ju - dex est ven - tu - rus, cun - cta
- rus, quan - do ju - dex est ven - tu - rus, cun - cta
- rus, quan - do ju - dex est ven - tu - rus, cun - cta
- rus, quan - do ju - dex est ven - tu - rus, cun - cta
p
fz

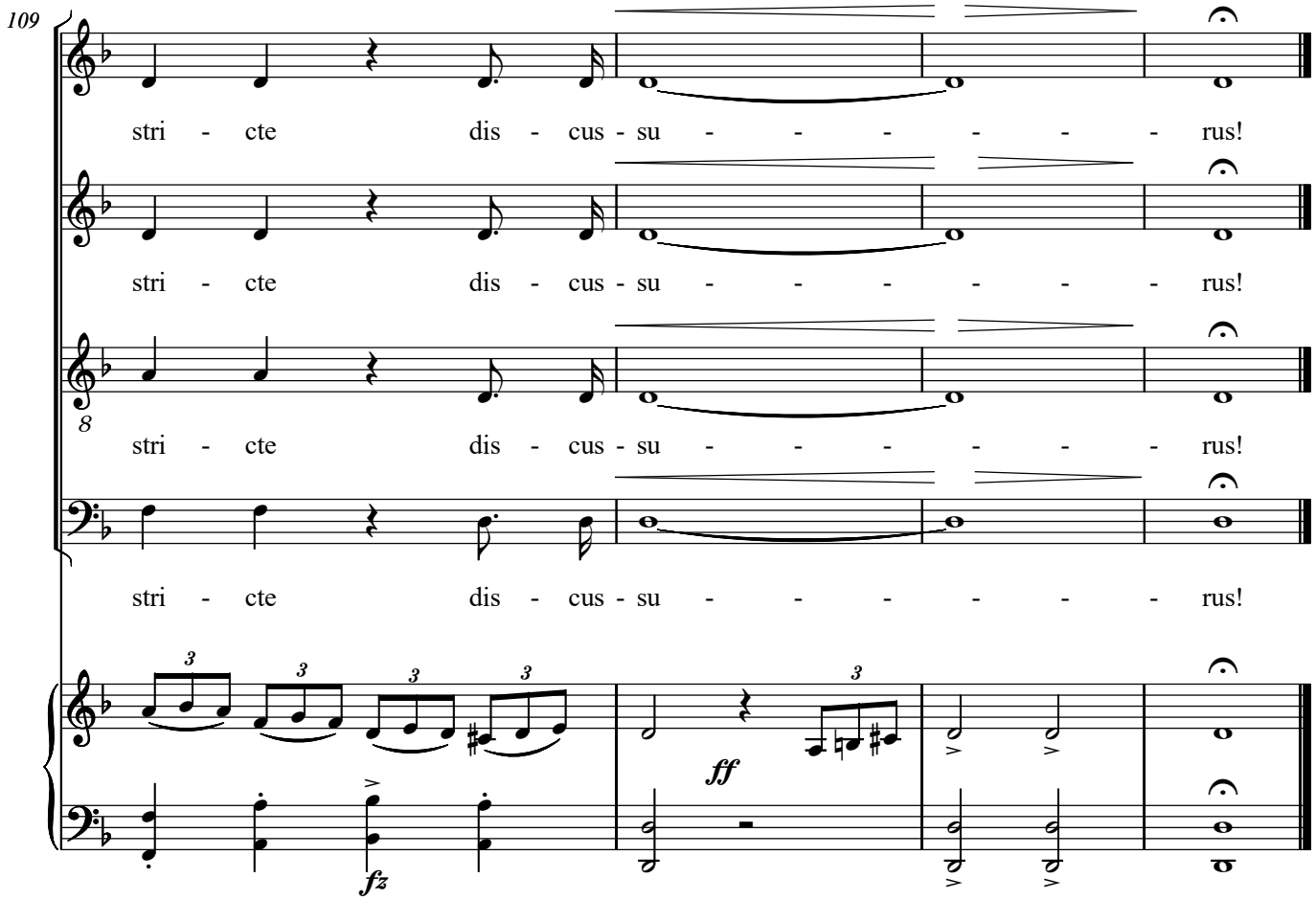
109
stri - cte dis - cus - su - - - - - - rus!
stri - cte dis - cus - su - - - - - - rus!
8
stri - cte dis - cus - su - - - - - - rus!
stri - cte dis - cus - su - - - - - - rus!
3
3
3
3
3
ff
fz

3. Tuba mirum

Franz von Suppé
(1819-1895)

Requiem

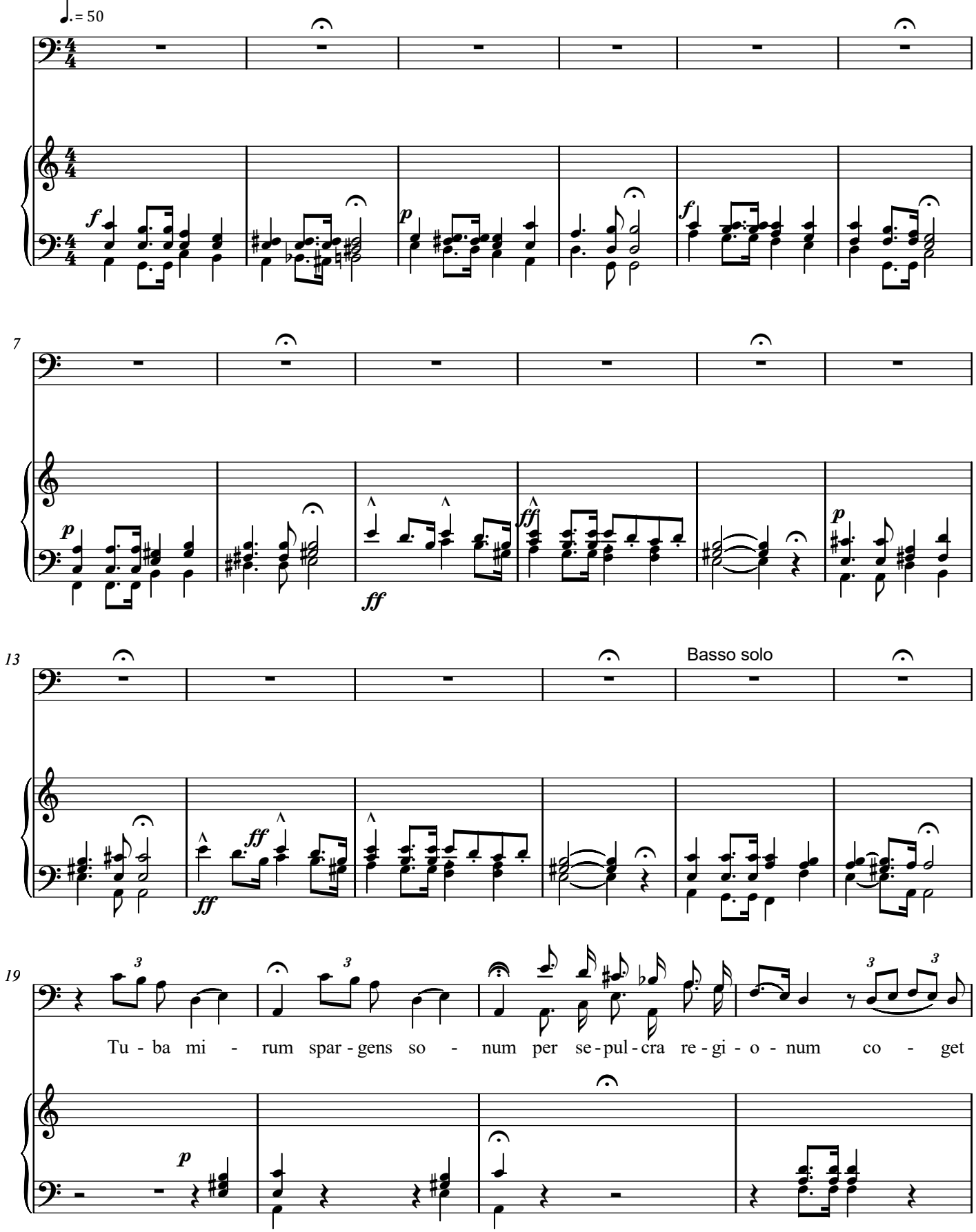

Copyright © 2008 by the Choral Public Domain Library (http://www.cpdl.org)
Edition may be freely distributed, duplicated, performed, or recorded.

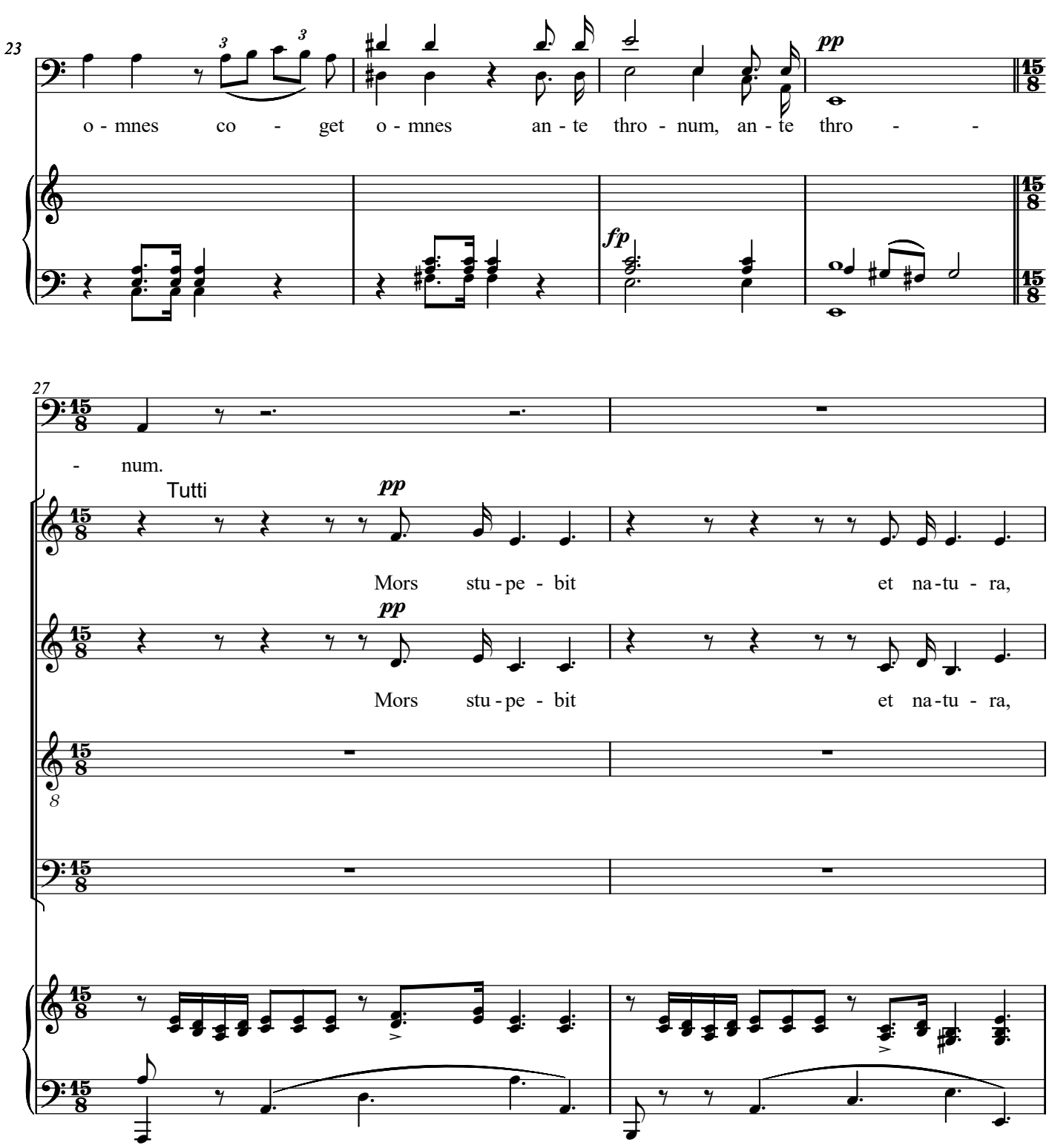
23
o - mnes co - get o - mnes an - te thro - num, an - te thro - -
pp
fp
27
- num.
Tutti
pp
Mors stu - pe - bit et na - tu - ra,
pp
Mors stu - pe - bit et na - tu - ra,

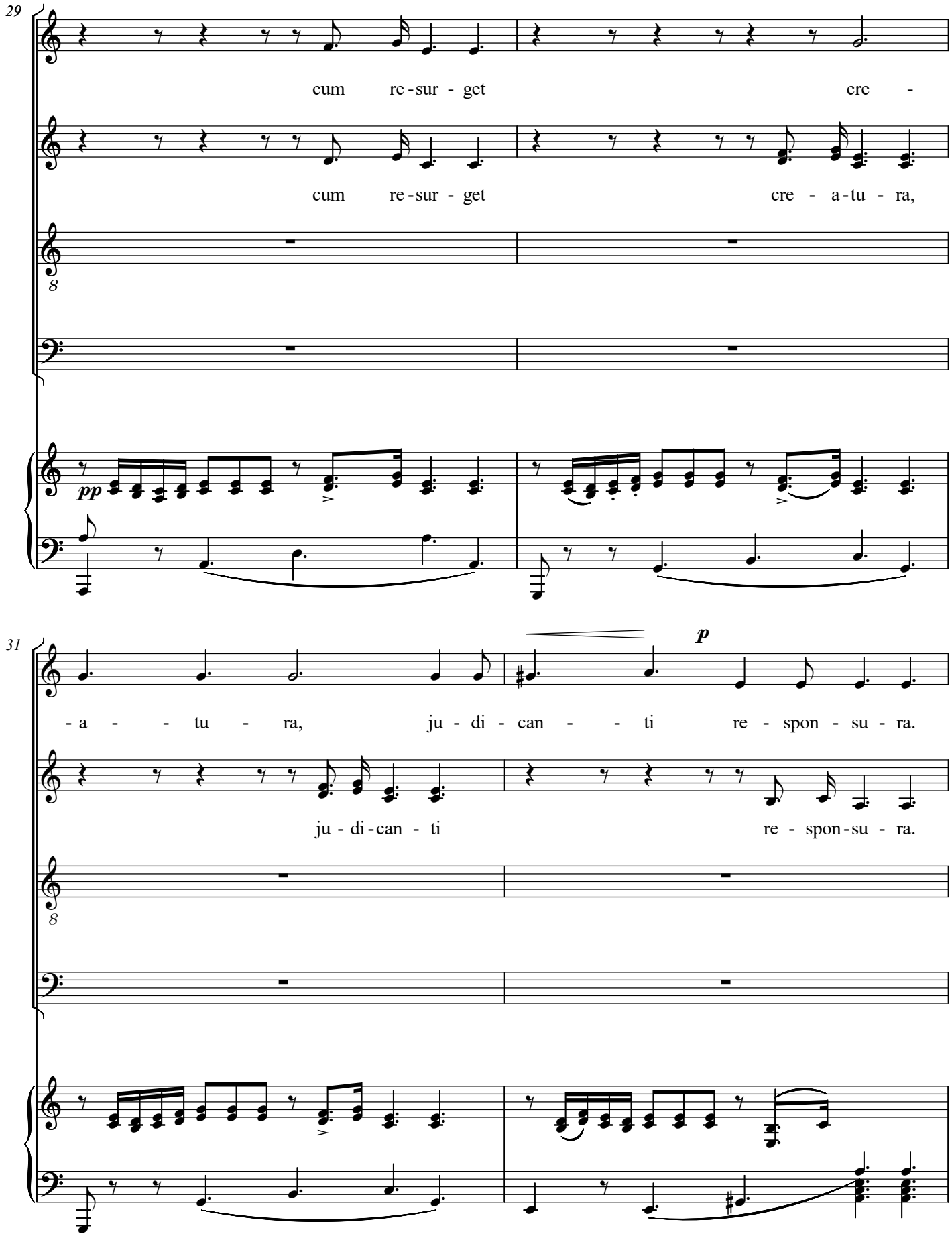
29
cum re-sur-get cre-
cum re-sur-get cre-a-tu-ra,
pp
31
-a--tu-ra, ju-di-can--ti re-spon-su-ra.
p
ju-di-can-ti re-spon-su-ra.

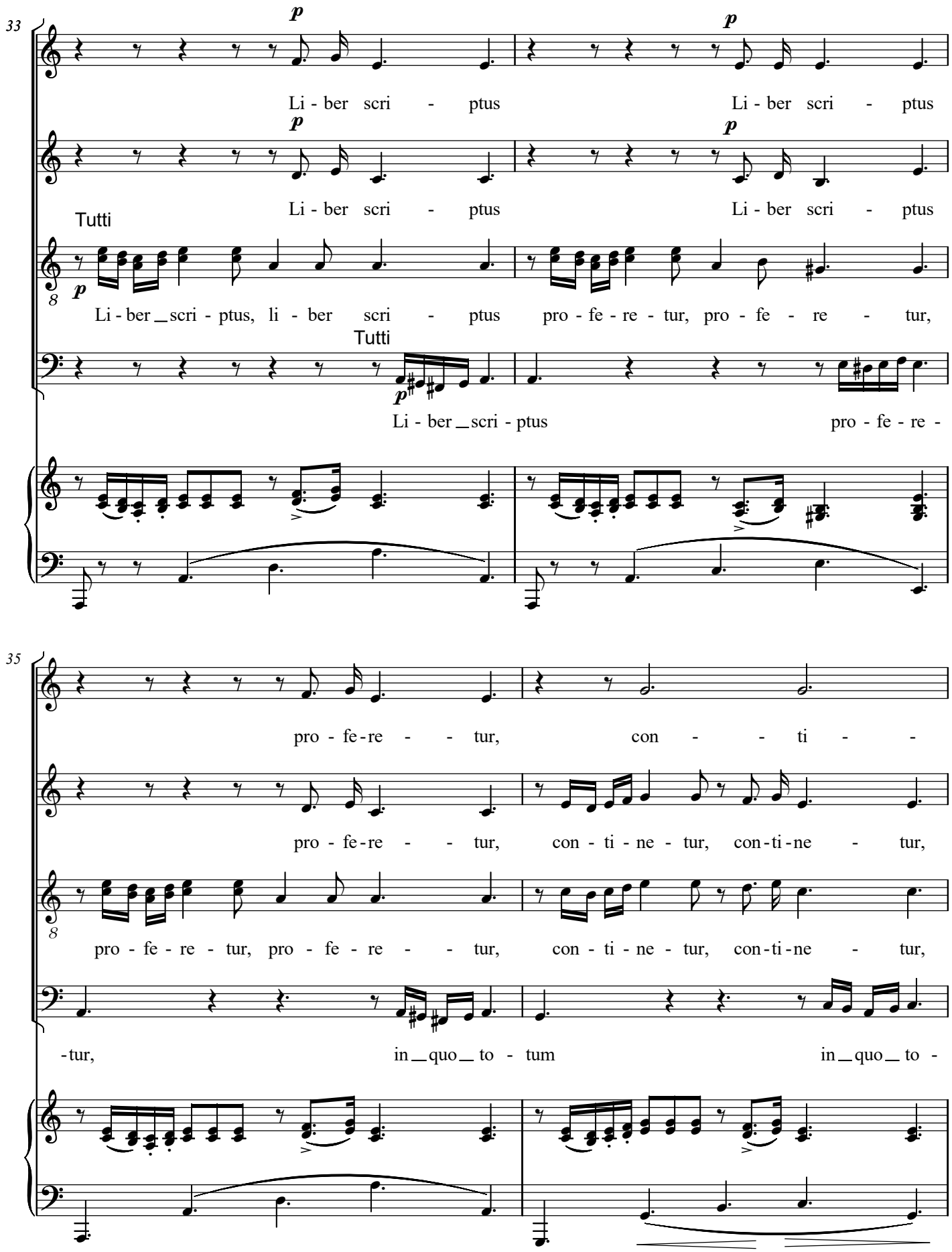
33
p
Li - ber scri - ptus
Li - ber scri - ptus
Tutti
Li - ber _ scri - ptus, li - ber scri - ptus pro - fe - re - tur, pro - fe - re - tur,
Li - ber _ scri - ptus pro - fe - re -
35
pro - fe - re - - - tur, con - - - ti - -
pro - fe - re - - - tur, con - ti - ne - tur, con - ti - ne - tur,
pro - fe - re - tur, pro - fe - re - - - tur, con - ti - ne - tur, con - ti - ne - tur,
- tur, in _ quo _ to - tum in _ quo _ to -

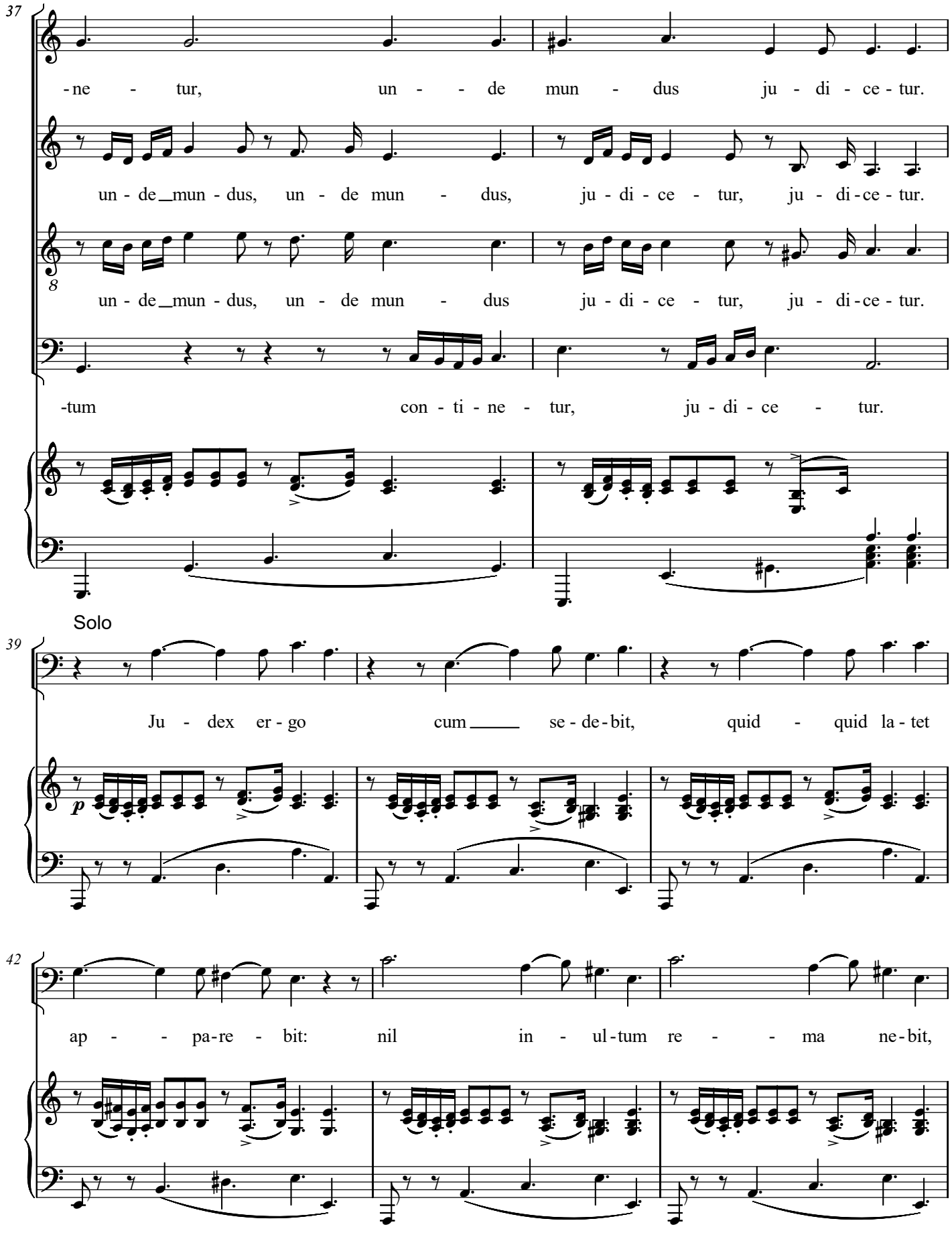
37
-ne - tur, un - - de mun - dus ju - di - ce - tur.
un - de_mun - dus, un - de mun - dus, ju - di - ce - tur, ju - di - ce - tur.
8
un - de_mun - dus, un - de mun - dus ju - di - ce - tur, ju - di - ce - tur.
-tum con - ti - ne - tur, ju - di - ce - tur.
Solo
39
Ju - dex er - go cum se - de - bit, quid - quid la - tet
p
42
ap - - pa - re - bit: nil in - ul - tum re - - ma ne - bit,

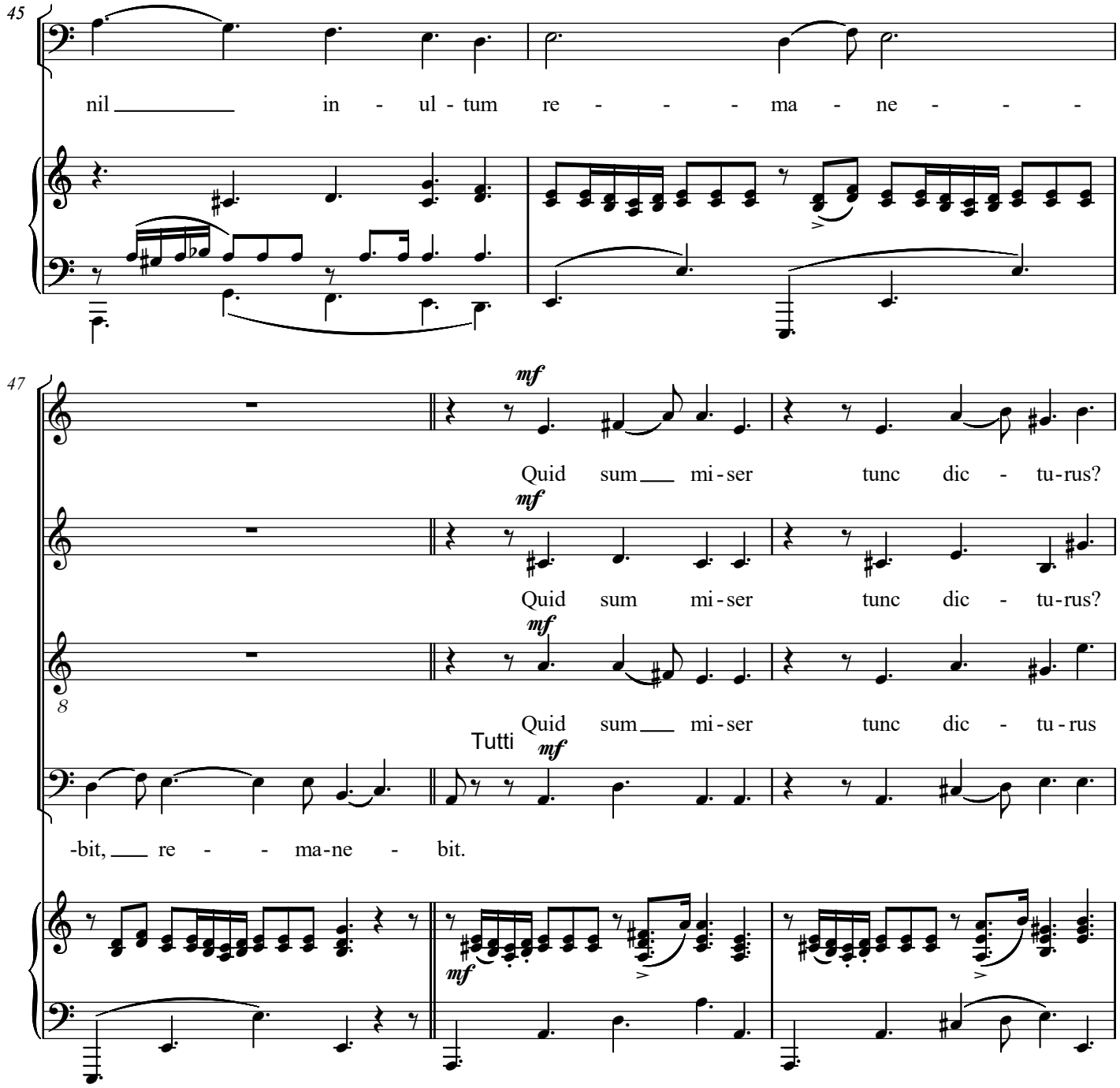
45
nil in - ul - tum re - - - ma - ne - - -
47
mf
Quid sum mi - ser tunc dic - tu - rus?
mf
Quid sum mi - ser tunc dic - tu - rus?
mf
8
Quid sum mi - ser tunc dic - tu - rus
Tutti
mf
-bit, re - - ma - ne - bit.
mf

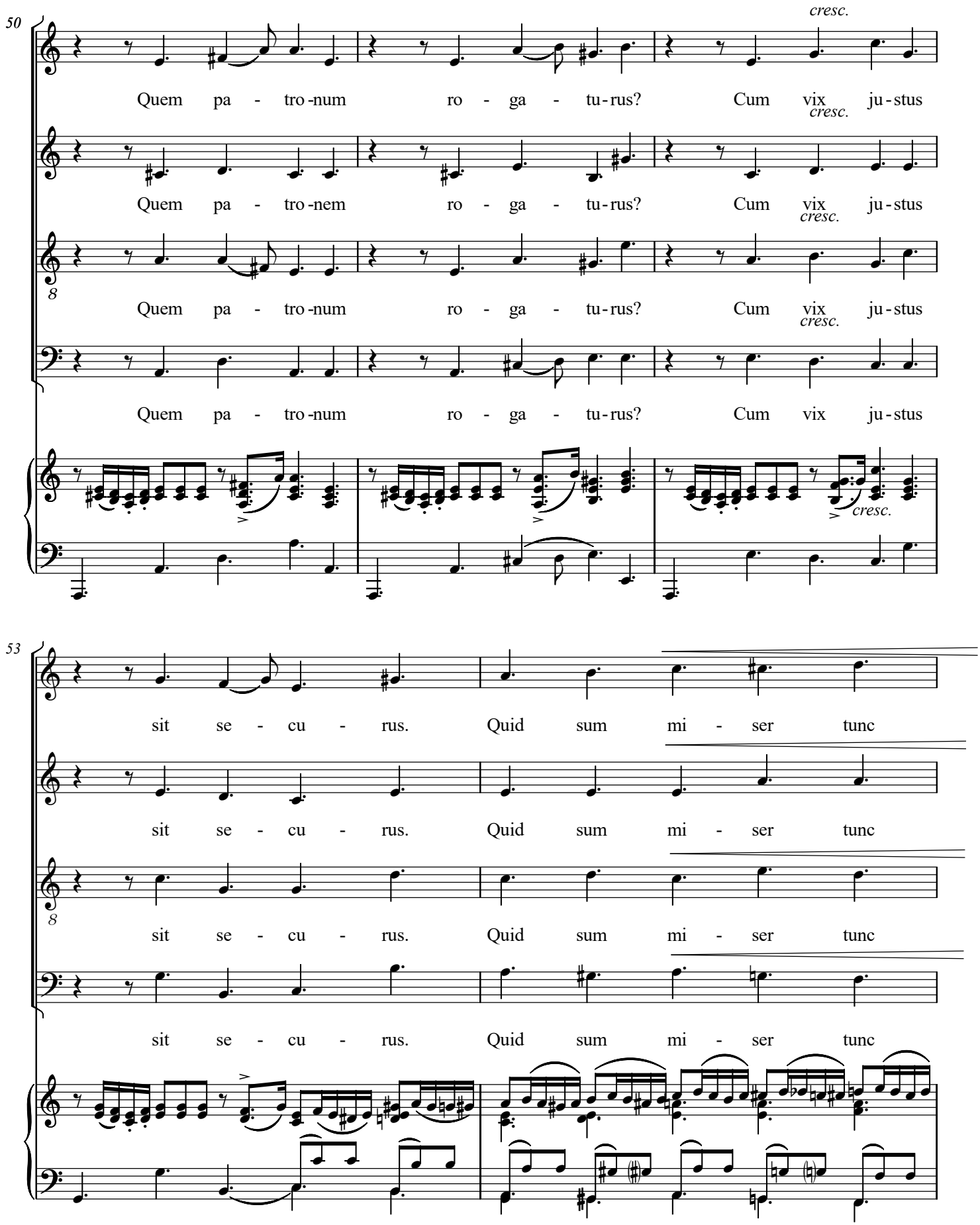
50
cresc.
Quem pa - tro-num ro - ga - tu-rus? Cum vix ju-stus
cresc.
Quem pa - tro-nem ro - ga - tu-rus? Cum vix ju-stus
cresc.
Quem pa - tro-num ro - ga - tu-rus? Cum vix ju-stus
cresc.
Quem pa - tro-num ro - ga - tu-rus? Cum vix ju-stus
cresc.
53
sit se - cu - rus. Quid sum mi - ser tunc
sit se - cu - rus. Quid sum mi - ser tunc
sit se - cu - rus. Quid sum mi - ser tunc
sit se - cu - rus. Quid sum mi - ser tunc

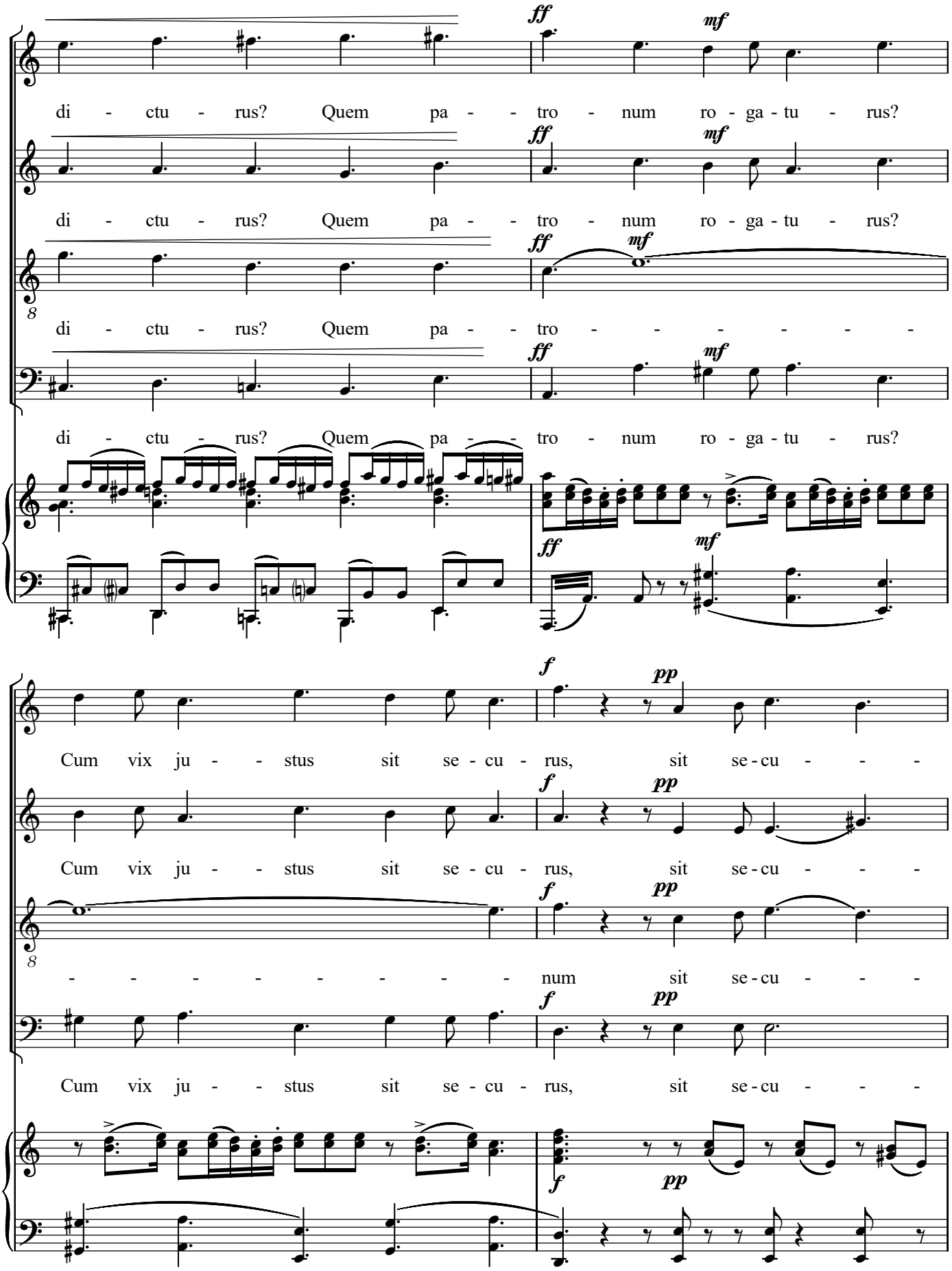
55
ff
mf
di - ctu - rus? Quem pa - - tro - num ro - ga - tu - rus?
di - ctu - rus? Quem pa - - tro - num ro - ga - tu - rus?
di - ctu - rus? Quem pa - - tro - - - - - - -
di - ctu - rus? Quem pa - - tro - num ro - ga - tu - rus?
57
f
pp
Cum vix ju - - stus sit se - cu - rus, sit se - cu - - - -
Cum vix ju - - stus sit se - cu - rus, sit se - cu - - - -
- - - - - - - - num sit se - cu - - - -
Cum vix ju - - stus sit se - cu - rus, sit se - cu - - - -

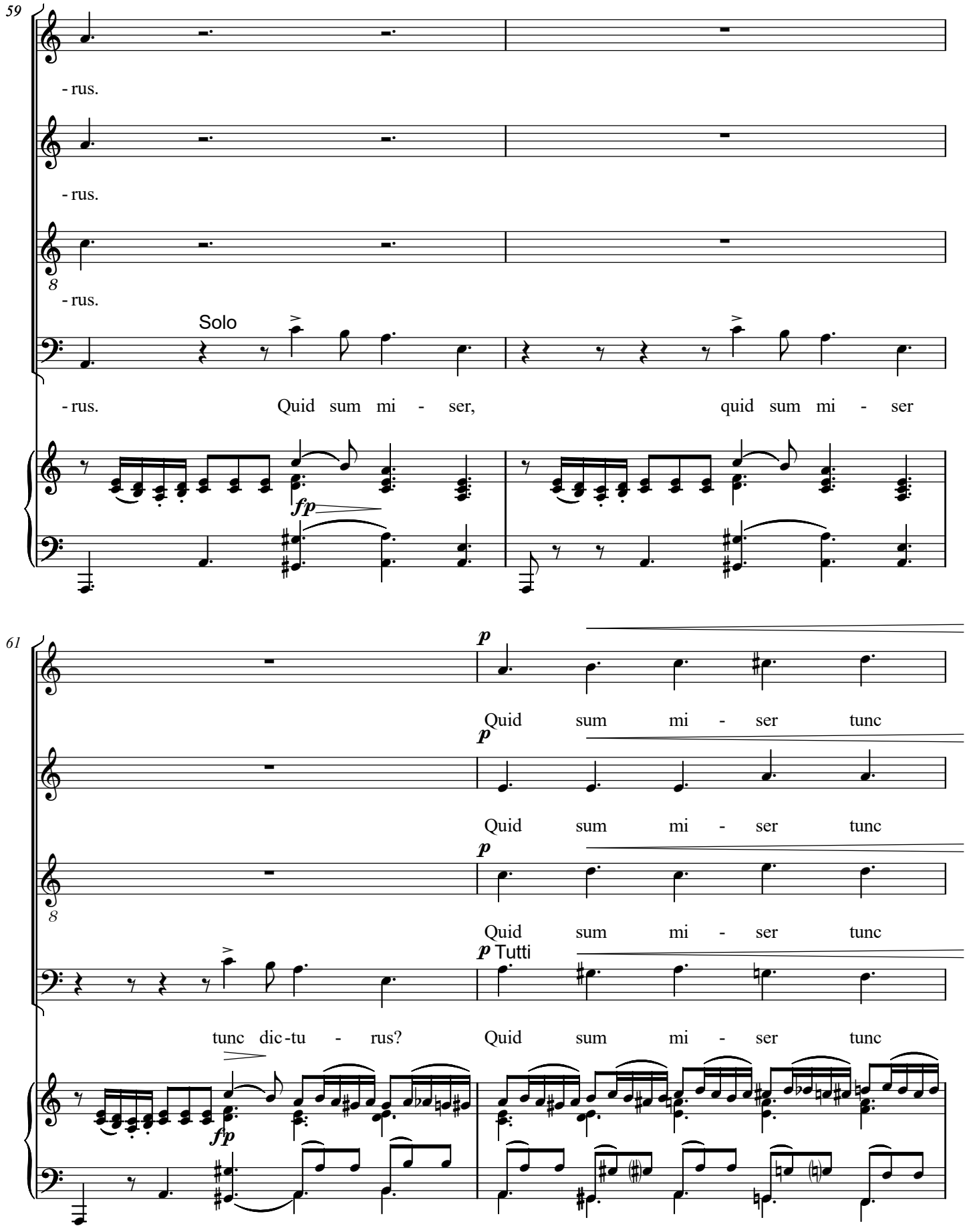
59
- rus.
- rus.
8
- rus.
Solo
- rus. Quid sum mi - ser, quid sum mi - ser
fp
61
p
Quid sum mi - ser tunc
p
Quid sum mi - ser tunc
p
8
Quid sum mi - ser tunc
p Tutti
tunc dic - tu - rus? Quid sum mi - ser tunc
fp

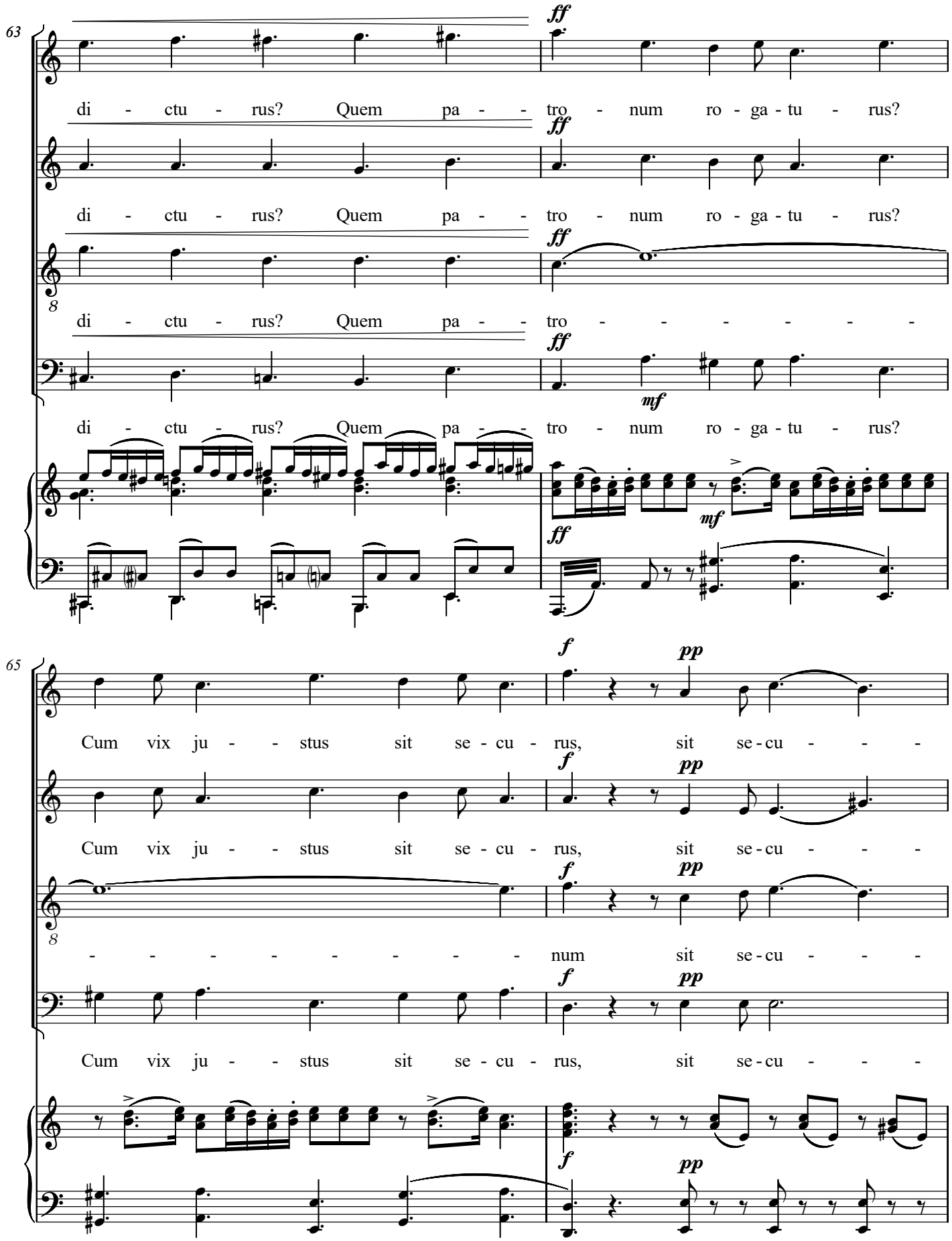
63
ff
di - ctu - rus? Quem pa - - tro - num ro - ga - tu - rus?
di - ctu - rus? Quem pa - - tro - num ro - ga - tu - rus?
di - ctu - rus? Quem pa - - tro - - - - - - -
mf
di - ctu - rus? Quem pa - - tro - num ro - ga - tu - rus?
65
f
pp
Cum vix ju - - stus sit se - cu - rus, sit se - cu - - - -
Cum vix ju - - stus sit se - cu - rus, sit se - cu - - - -
- - - - - - - - num sit se - cu - - - -
Cum vix ju - - stus sit se - cu - rus, sit se - cu - - - -

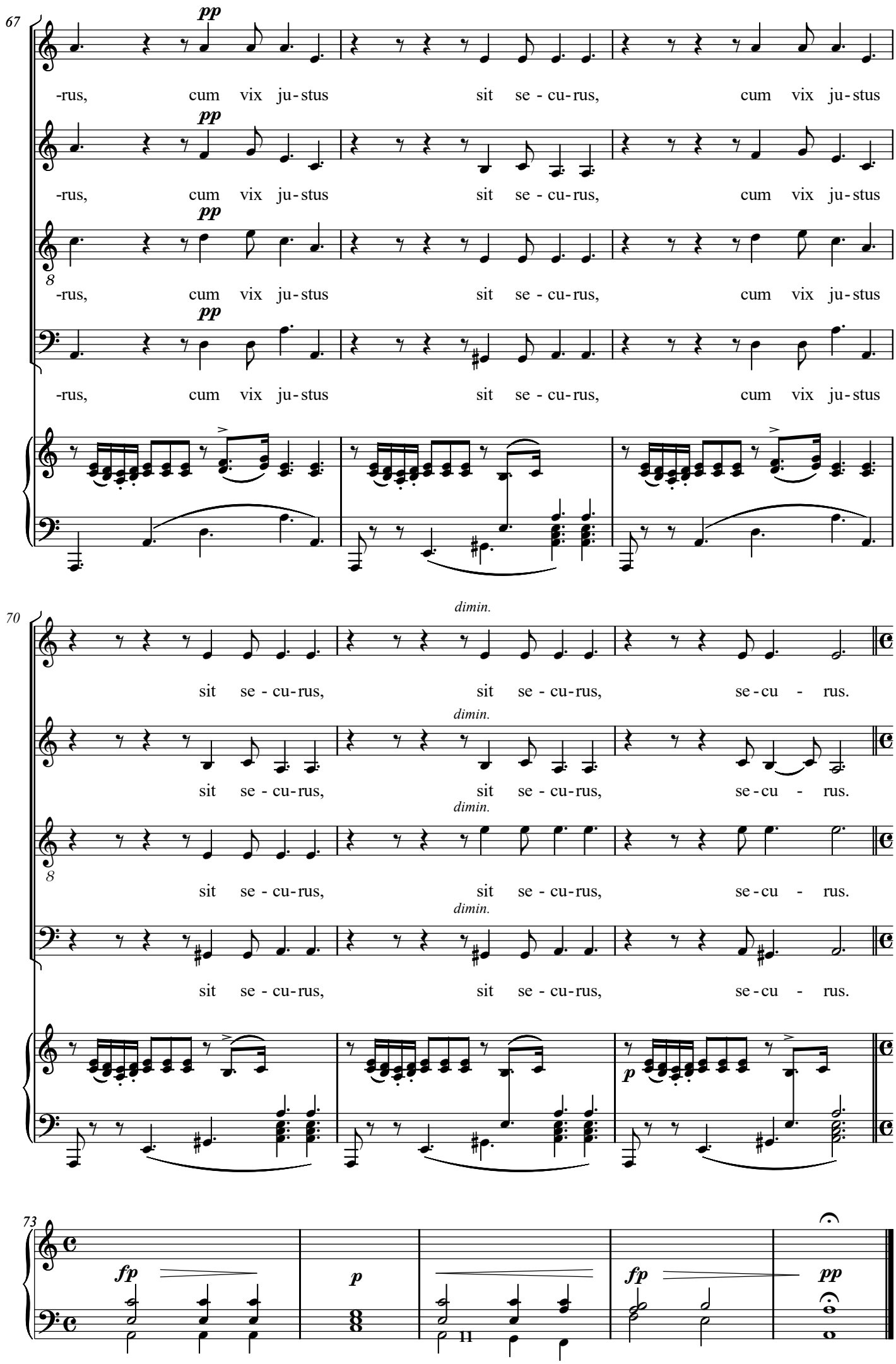
67
pp
-rus, cum vix ju-stus sit se - cu-rus, cum vix ju-stus
70
dimin.
sit se - cu-rus, sit se - cu-rus, se-cu - rus.
73
fp
p
fp
pp

4. Rex tremendae

Requiem

Franz von Suppé
(1819-1895)

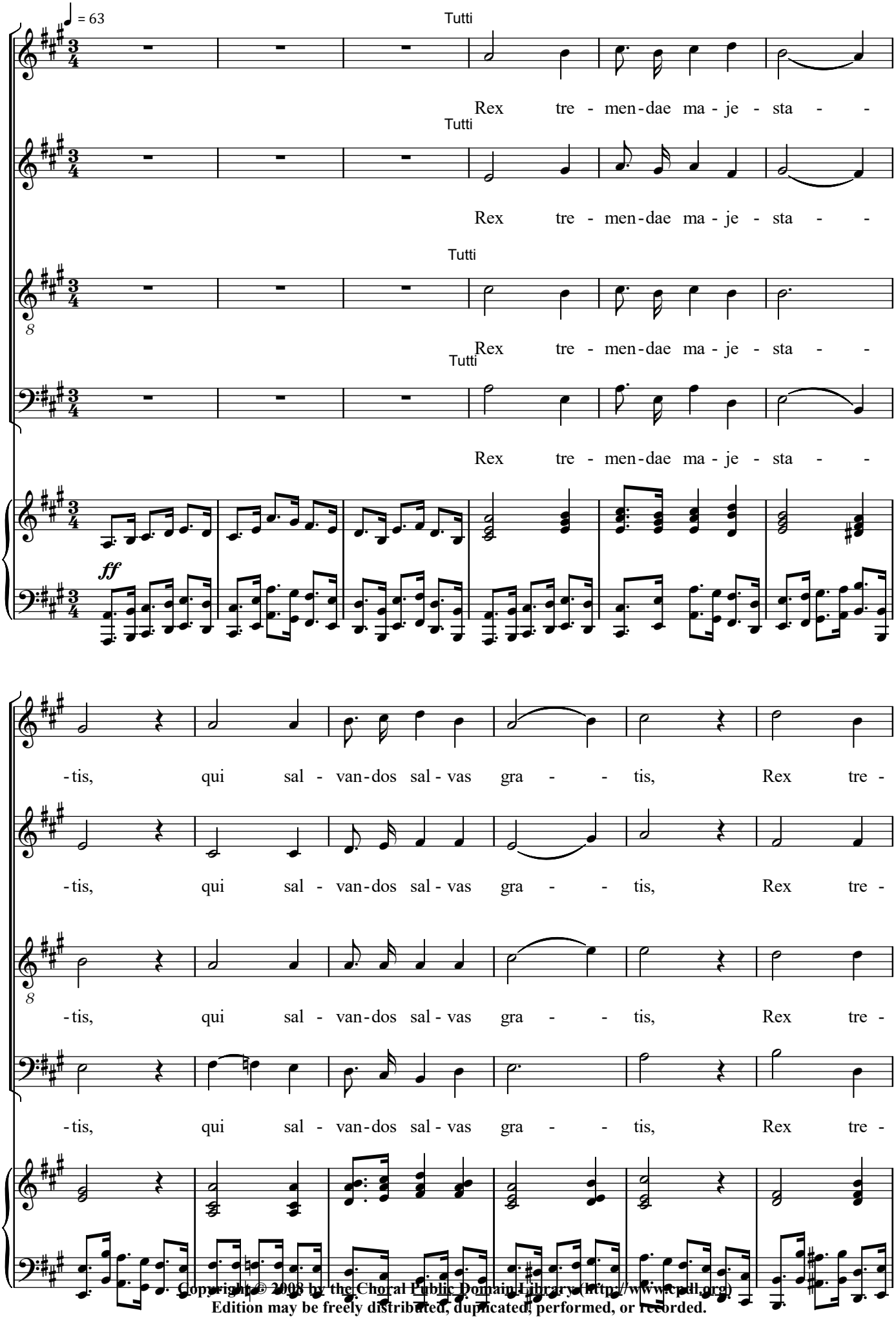

Copyright © 2008 by the Choral Public Domain Library (http://www.cpdl.org)
Edition may be freely distributed, duplicated, performed, or recorded.

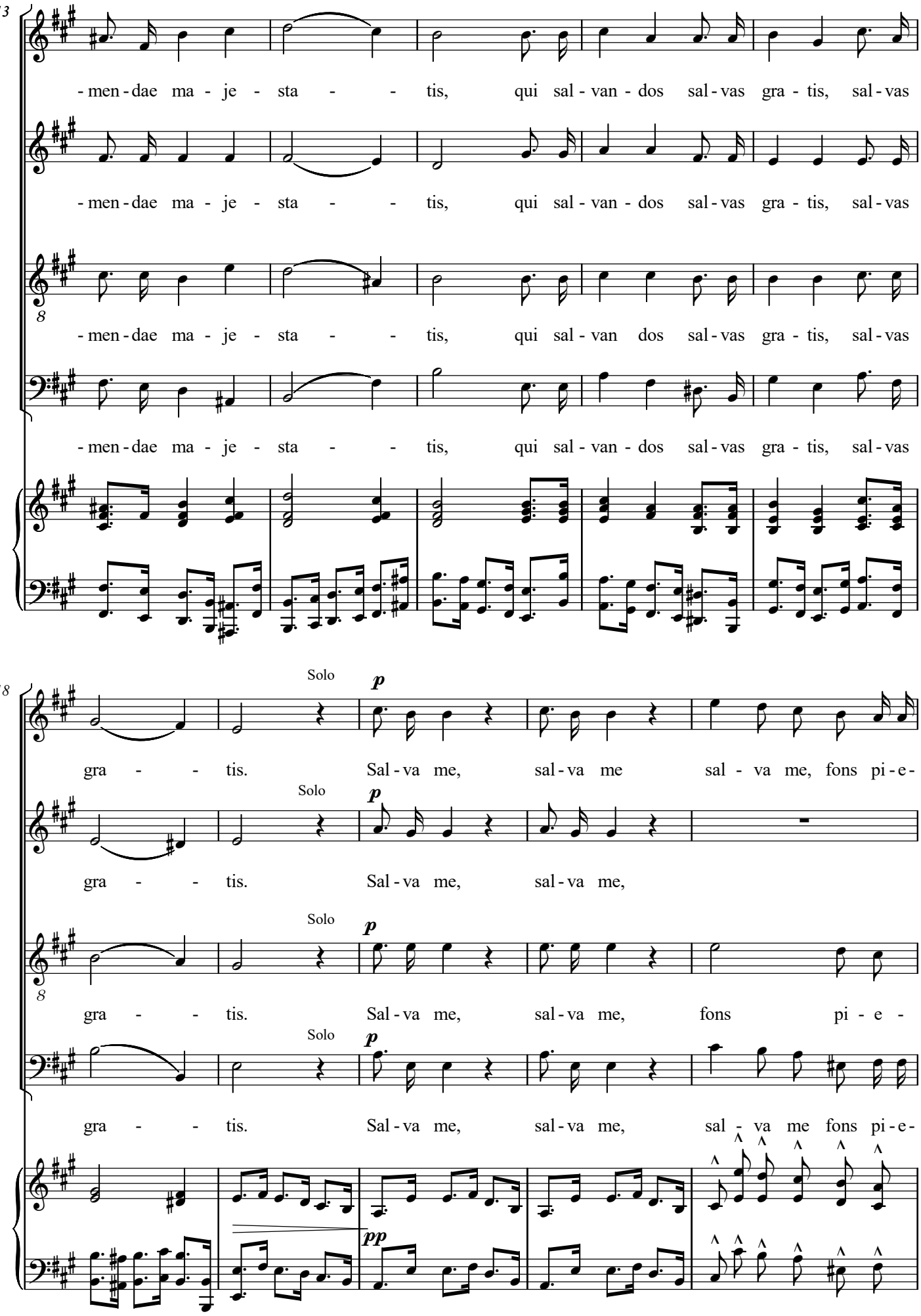
13
-men-dae ma-je-sta--tis, qui sal-van-dos sal-vas gra-tis, sal-vas
-men-dae ma-je-sta--tis, qui sal-van-dos sal-vas gra-tis, sal-vas
-men-dae ma-je-sta--tis, qui sal-van dos sal-vas gra-tis, sal-vas
-men-dae ma-je-sta--tis, qui sal-van-dos sal-vas gra-tis, sal-vas
18
Solo
p
gra--tis. Sal-va me, sal-va me sal-va me, fons pi-e-
Solo
p
gra--tis. Sal-va me, sal-va me,
Solo
p
gra--tis. Sal-va me, sal-va me, fons pi-e-
Solo
p
gra--tis. Sal-va me, sal-va me, sal-va me fons pi-e-
pp

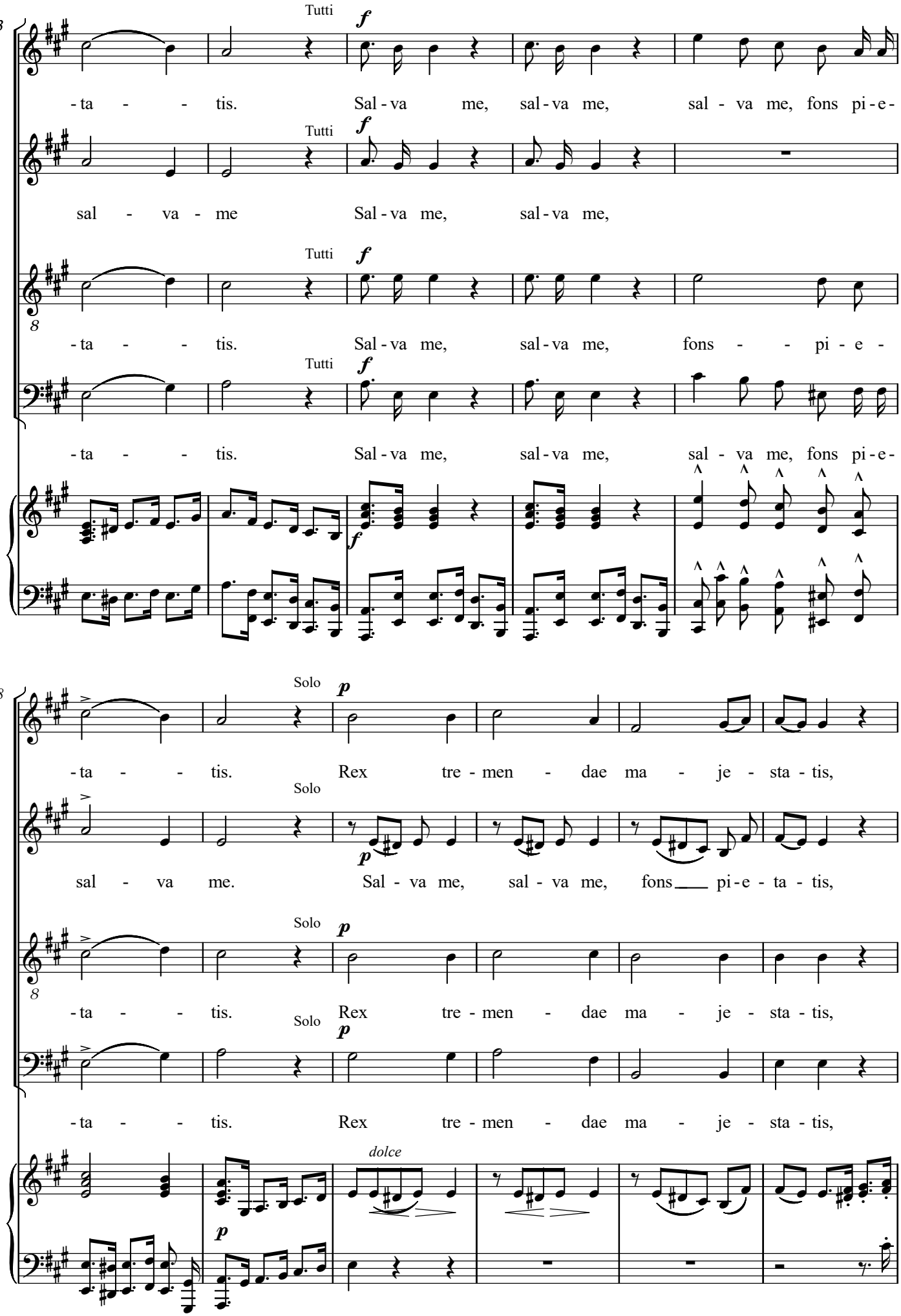
23
Tutti
f
-ta - - tis. Sal-va me, sal-va me, sal - va me, fons pi-e-
Tutti
f
sal - va - me Sal-va me, sal-va me,
Tutti
f
8
-ta - - tis. Sal-va me, sal-va me, fons - - pi - e -
Tutti
f
-ta - - tis. Sal-va me, sal-va me, sal - va me, fons pi-e-
f
28
Solo
p
-ta - - tis. Rex tre-men - dae ma - je - sta-tis,
Solo
p
sal - va me. Sal - va me, sal - va me, fons pi-e-ta - tis,
Solo
p
8
-ta - - tis. Rex tre-men - dae ma - je - sta-tis,
Solo
p
-ta - - tis. Rex tre-men - dae ma - je - sta-tis,
dolce
p

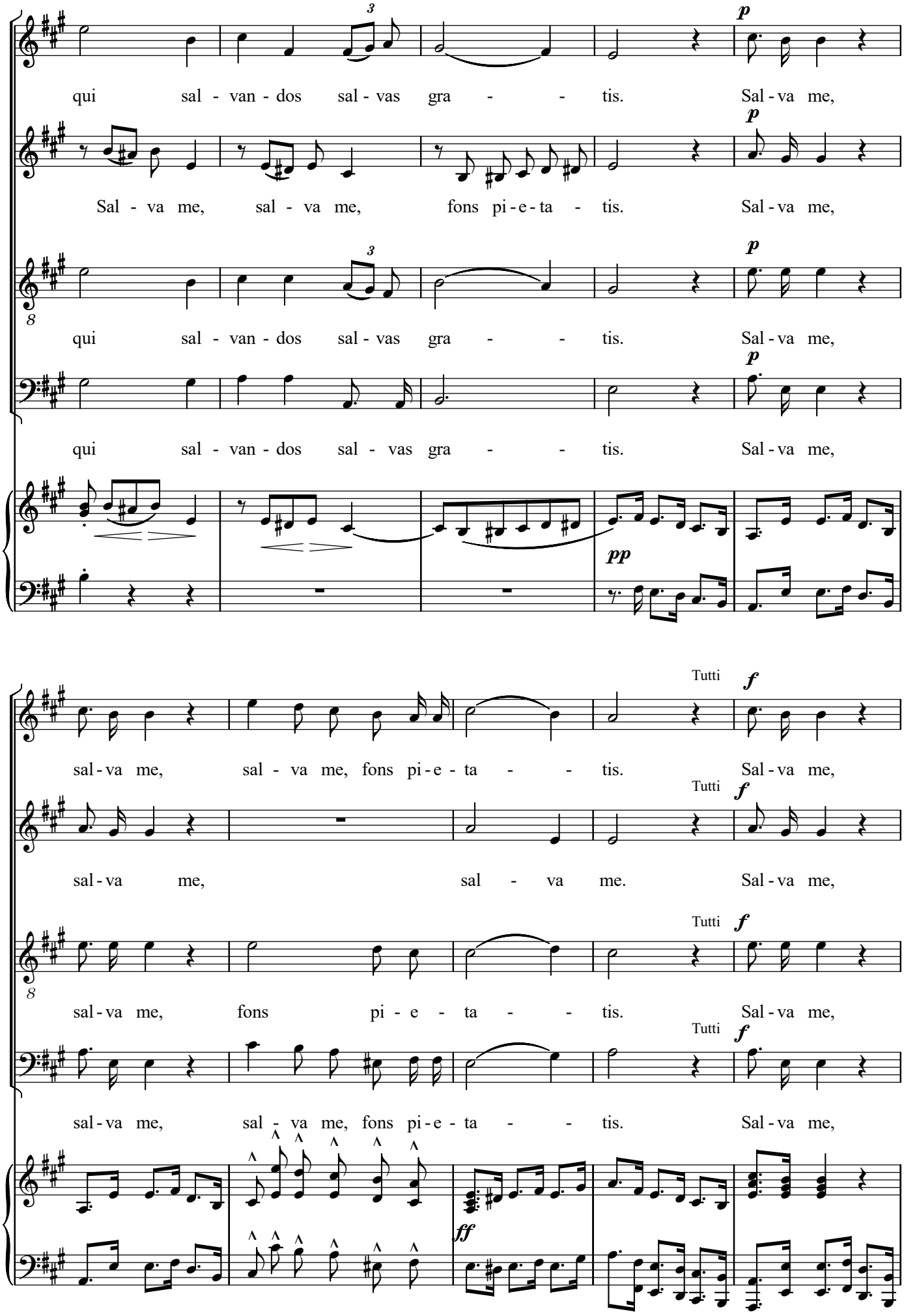
34
qui sal - van - dos sal - vas gra - - tis. Sal - va me,
Sal - va me, sal - va me, fons pi - e - ta - tis. Sal - va me,
qui sal - van - dos sal - vas gra - - tis. Sal - va me,
qui sal - van - dos sal - vas gra - - tis. Sal - va me,
39
sal - va me, sal - va me, fons pi - e - ta - - tis. Sal - va me,
sal - va me, sal - va me. Sal - va me,
sal - va me, fons pi - e - ta - - tis. Sal - va me,
sal - va me, sal - va me, fons pi - e - ta - - tis. Sal - va me,
Tutti

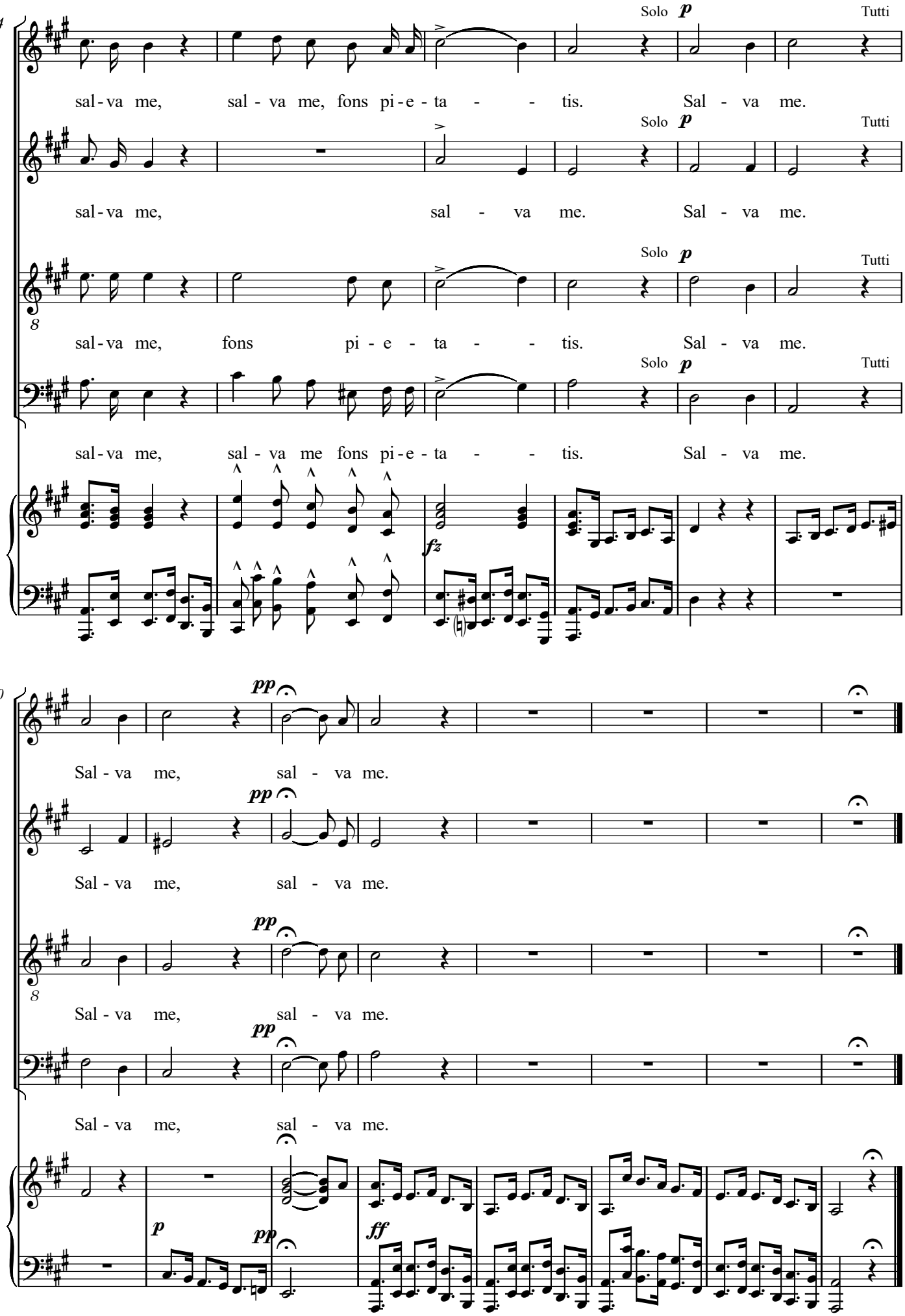
44
Solo
p
Tutti
sal-va me, sal - va me, fons pi-e-ta - - tis. Sal - va me.
sal-va me, sal - va me. Sal - va me.
sal-va me, fons pi - e - ta - - tis. Sal - va me.
sal-va me, sal - va me fons pi-e-ta - - tis. Sal - va me.
fz
50
pp
Sal - va me, sal - va me.
Sal - va me, sal - va me.
Sal - va me, sal - va me.
Sal - va me, sal - va me.
p
pp
ff

5. Recordare

Franz von Suppé
(1819-1895)

Requiem

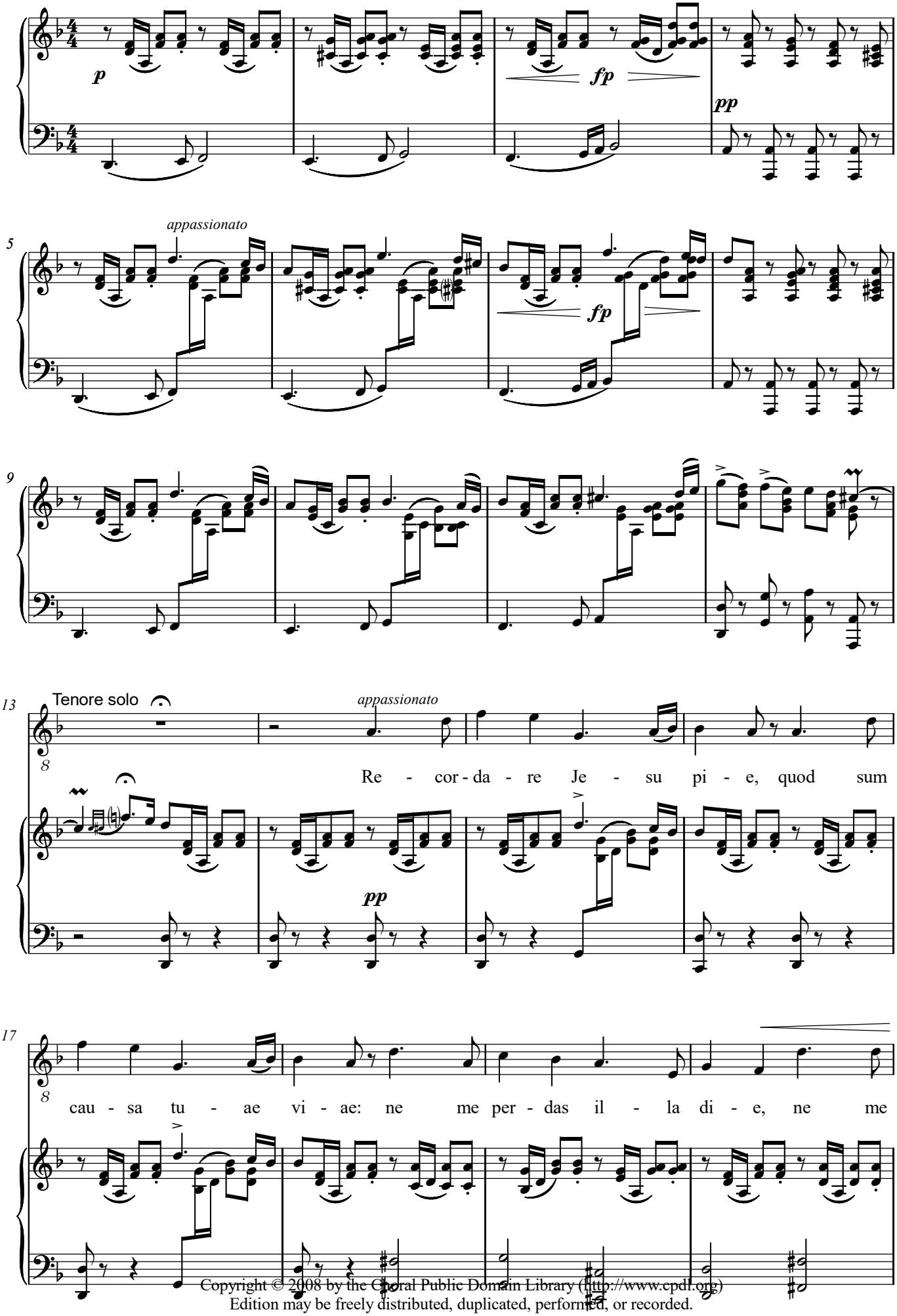

Copyright © 2008 by the Choral Public Domain Library (http://www.cpdl.org)
Edition may be freely distributed, duplicated, performed, or recorded.

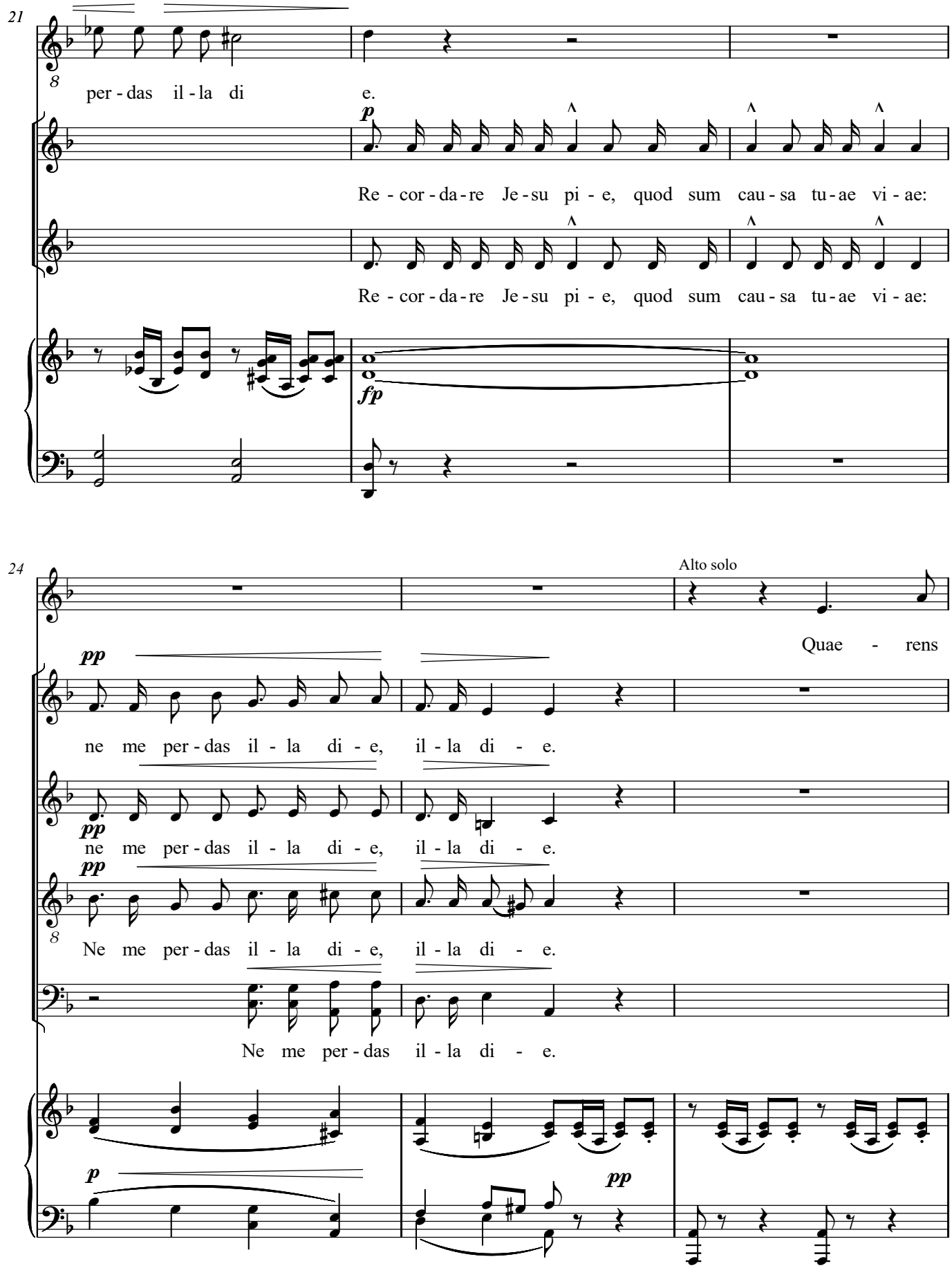
21
per - das il - la di
e.
p
Re - cor - da - re Je - su pi - e, quod sum cau - sa tu - ae vi - ae:
Re - cor - da - re Je - su pi - e, quod sum cau - sa tu - ae vi - ae:
fp
24
Alto solo
Quae - rens
pp
ne me per - das il - la di - e, il - la di - e.
pp
ne me per - das il - la di - e, il - la di - e.
pp
Ne me per - das il - la di - e, il - la di - e.
Ne me per - das il - la di - e.
p
pp

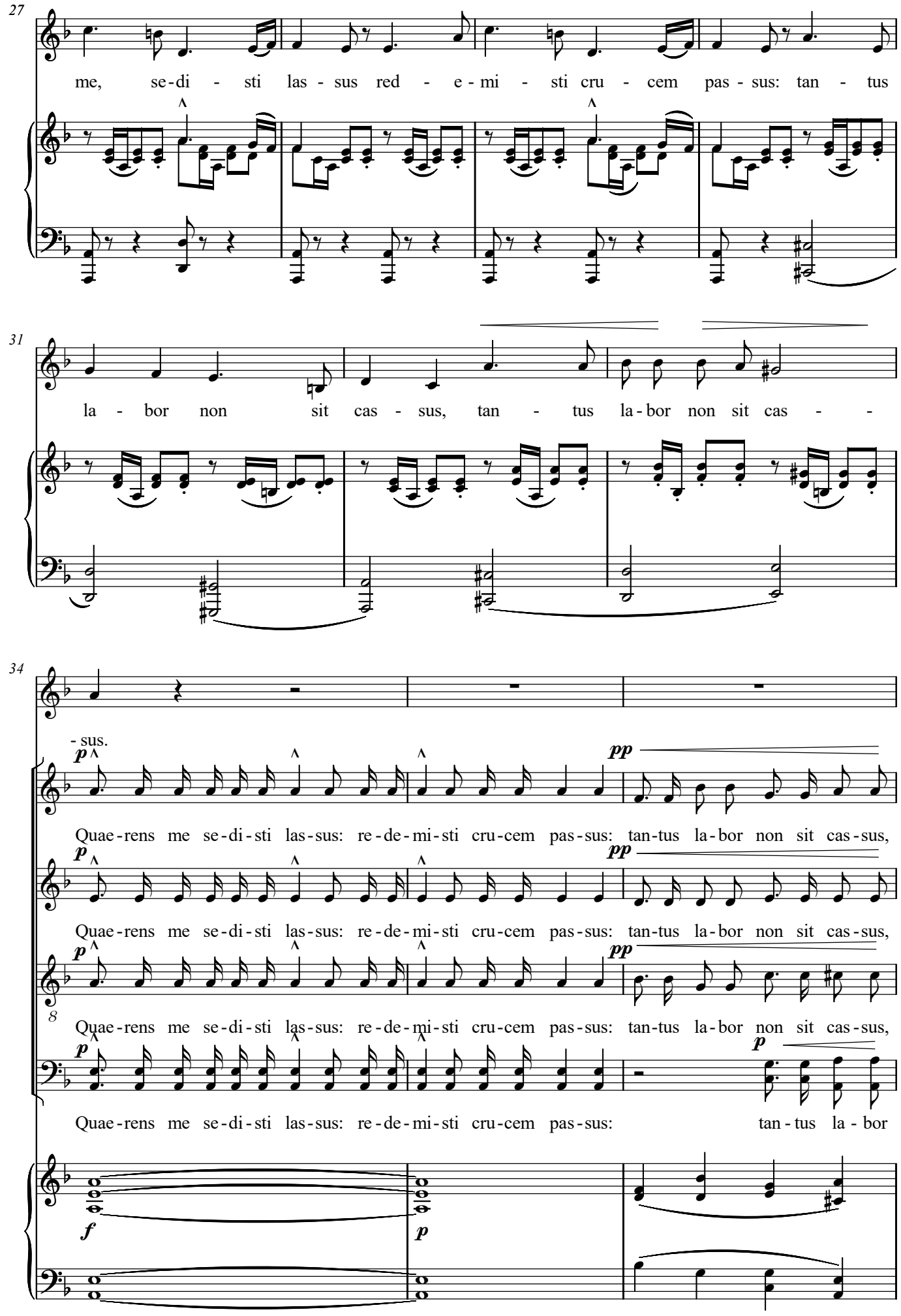
27
me, se-di - sti las - sus red - e - mi - sti cru - cem pas - sus: tan - tus
31
la - bor non sit cas - sus, tan - tus la - bor non sit cas - -
34
- sus.
Quae-rens me se-di-sti las-sus: re-de-mi-sti cru-cem pas-sus: tan-tus la-bor non sit cas-sus,
Quae-rens me se-di-sti las-sus: re-de-mi-sti cru-cem pas-sus: tan-tus la-bor non sit cas-sus,
Quae-rens me se-di-sti las-sus: re-de-mi-sti cru-cem pas-sus: tan-tus la-bor non sit cas-sus,
Quae-rens me se-di-sti las-sus: re-de-mi-sti cru-cem pas-sus: tan - tus la - bor

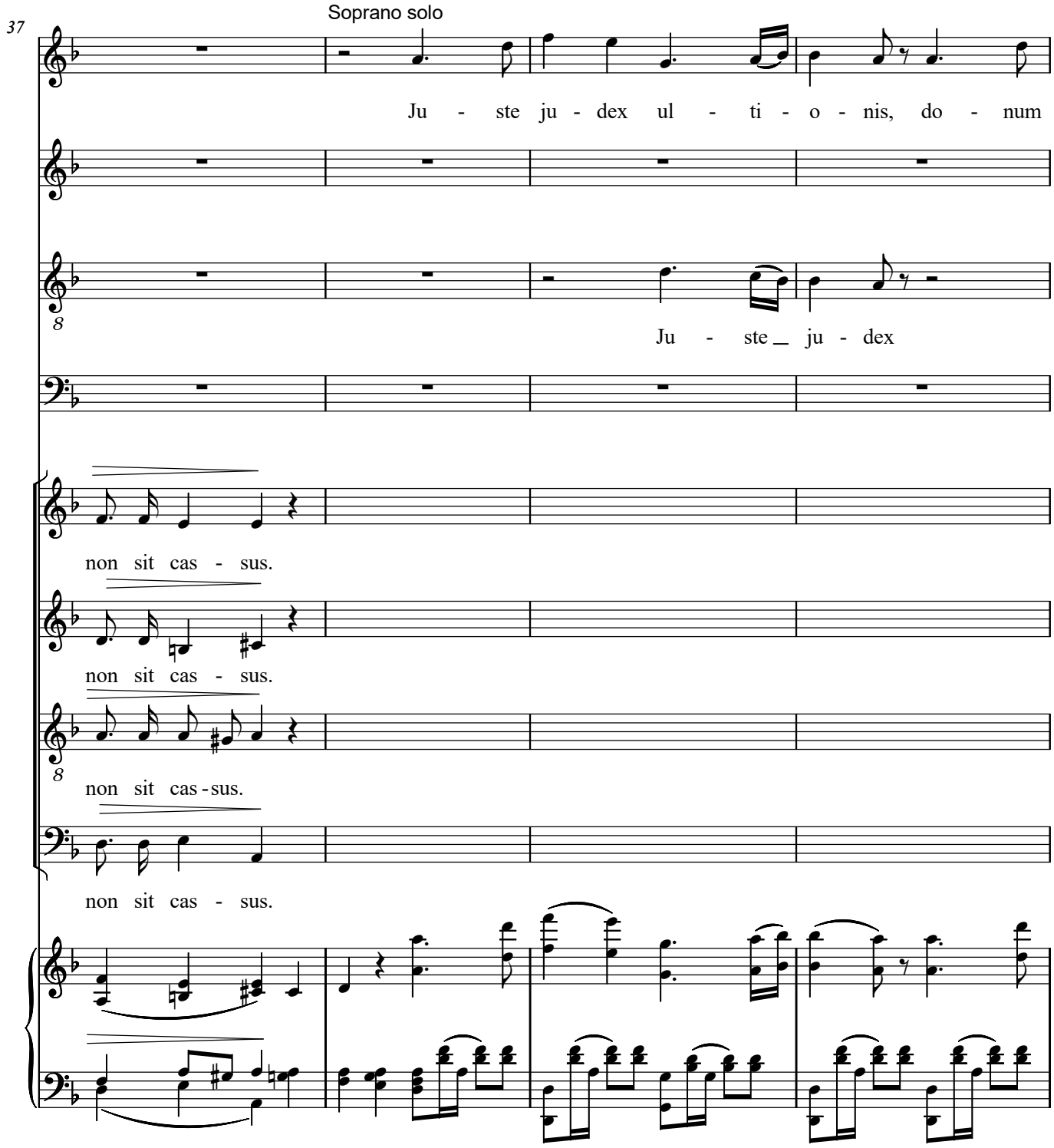
37
Soprano solo
Ju - ste ju - dex ul - ti - o - nis, do - num
Ju - ste ju - dex
non sit cas - sus.
non sit cas - sus.
non sit cas - sus.
non sit cas - sus.

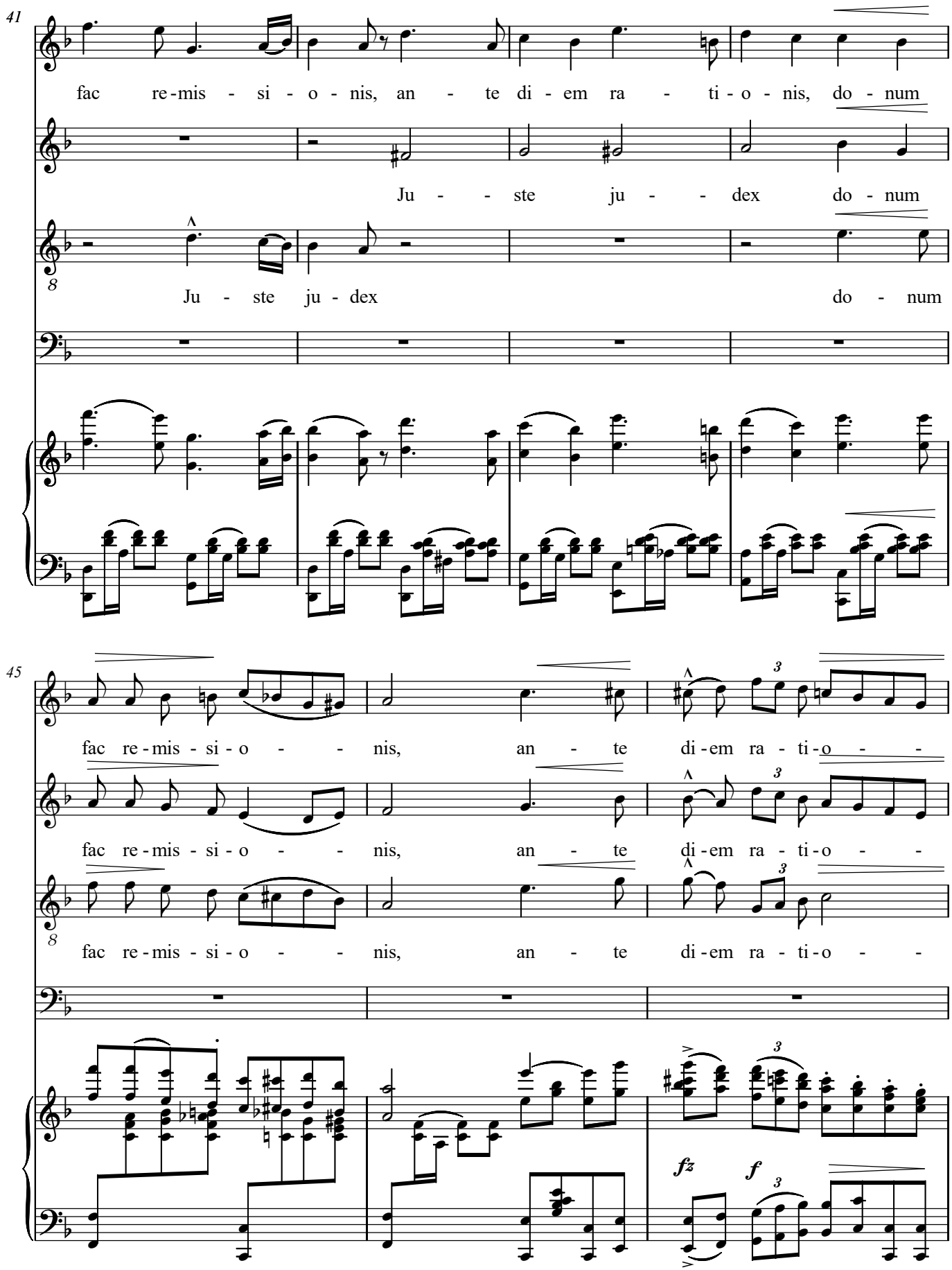
41
fac re-mis - si - o - nis, an - te di - em ra - ti - o - nis, do - num
Ju - ste ju - dex do - num
Ju - ste ju - dex do - num
45
fac re-mis - si - o - nis, an - te di-em ra - ti-o - -
fac re-mis - si - o - nis, an - te di-em ra - ti-o - -
fac re-mis - si - o - nis, an - te di-em ra - ti-o - -
fz
f

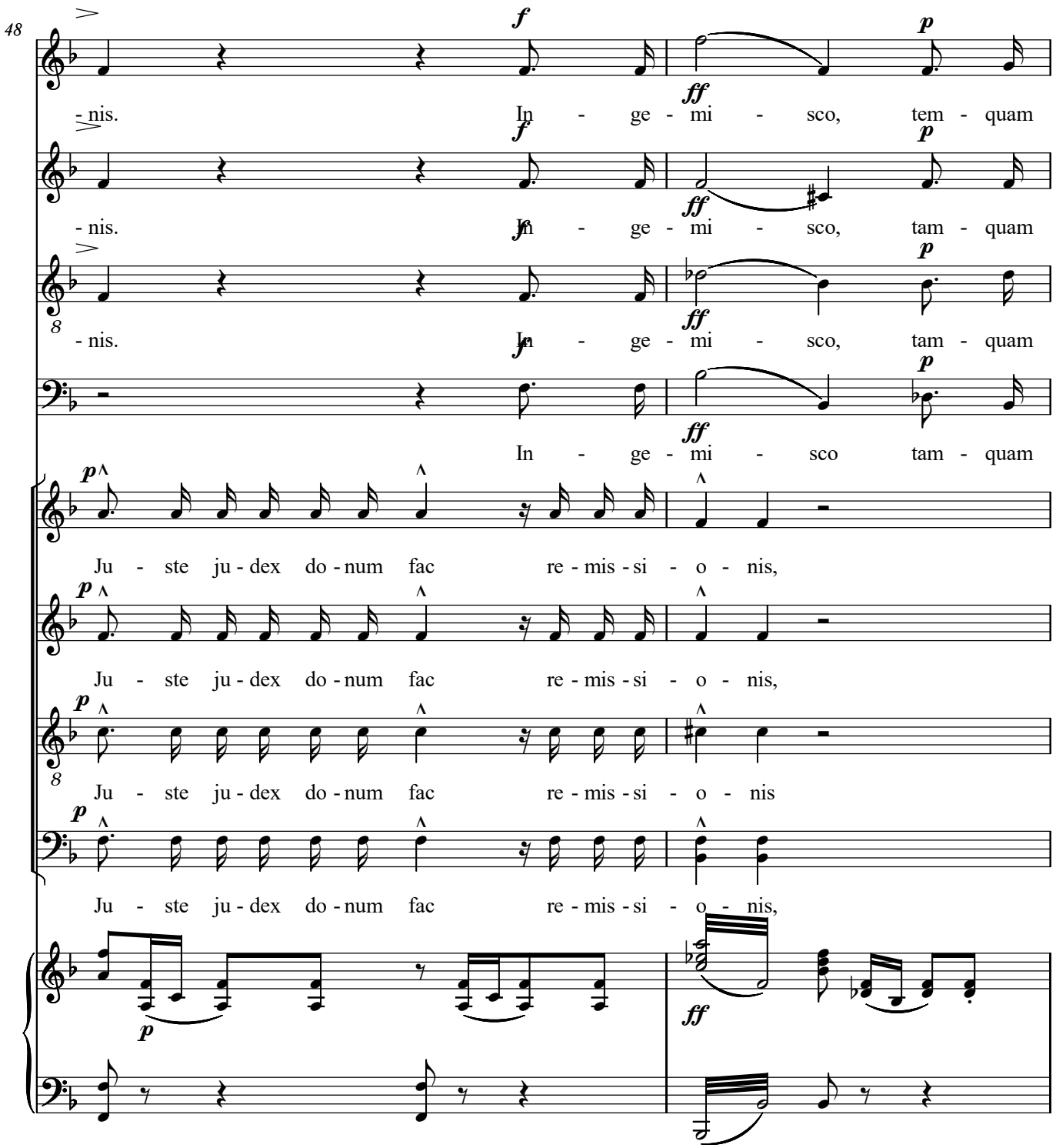
48
- nis. In - ge - mi - sco, tem - quam
- nis. In - ge - mi - sco, tam - quam
- nis. In - ge - mi - sco, tam - quam
In - ge - mi - sco tam - quam
Ju - ste ju - dex do - num fac re - mis - si - o - nis,
Ju - ste ju - dex do - num fac re - mis - si - o - nis,
Ju - ste ju - dex do - num fac re - mis - si - o - nis
Ju - ste ju - dex do - num fac re - mis - si - o - nis,

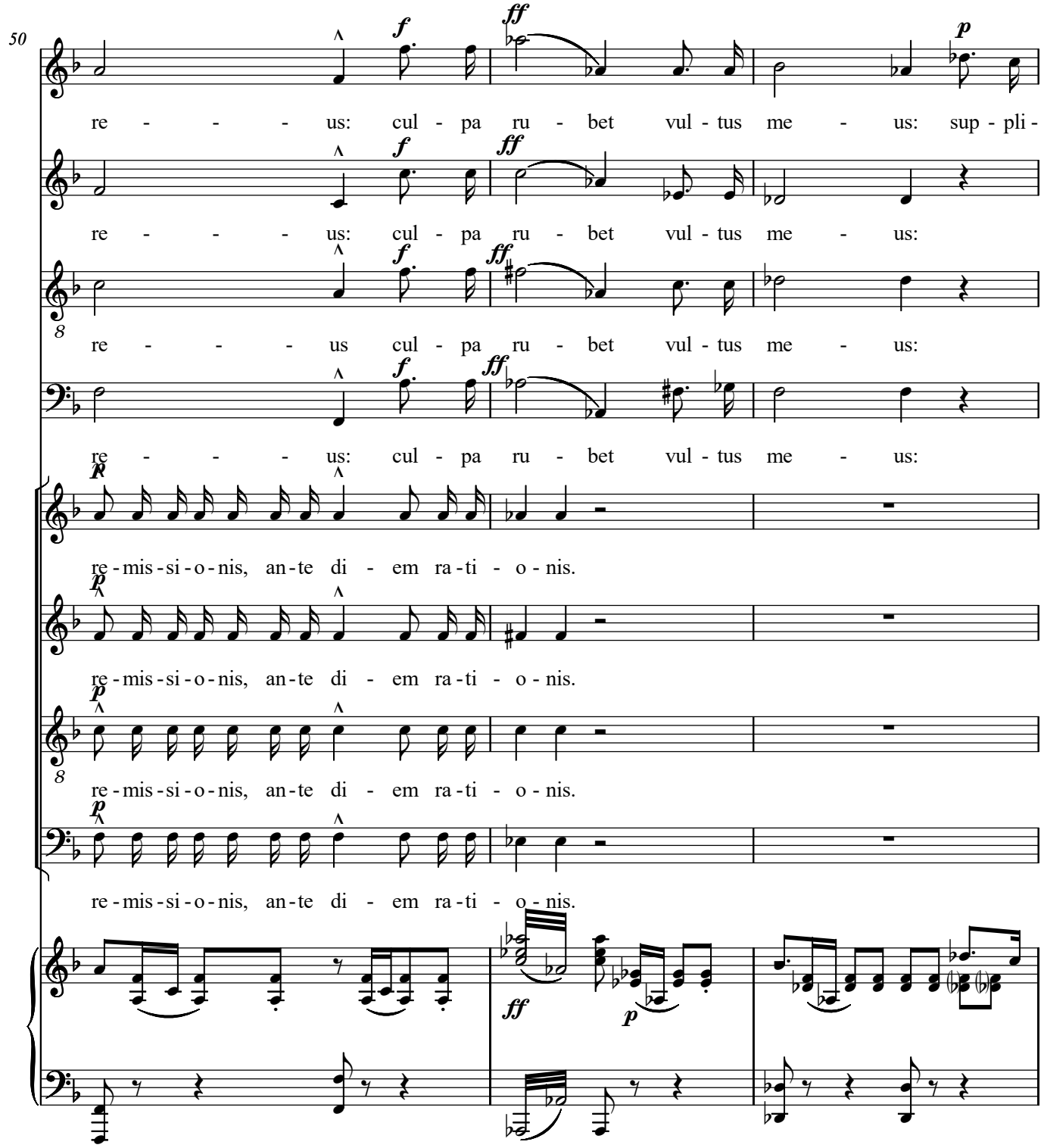
50
re - - - - us: cul - pa ru - bet vul - tus me - us: sup - pli -
re - - - - us: cul - pa ru - bet vul - tus me - us:
re - - - - us cul - pa ru - bet vul - tus me - us:
re - - - - us: cul - pa ru - bet vul - tus me - us:
re - mis - si - o - nis, an - te di - em ra - ti - o - nis.
re - mis - si - o - nis, an - te di - em ra - ti - o - nis.
re - mis - si - o - nis, an - te di - em ra - ti - o - nis.
re - mis - si - o - nis, an - te di - em ra - ti - o - nis.

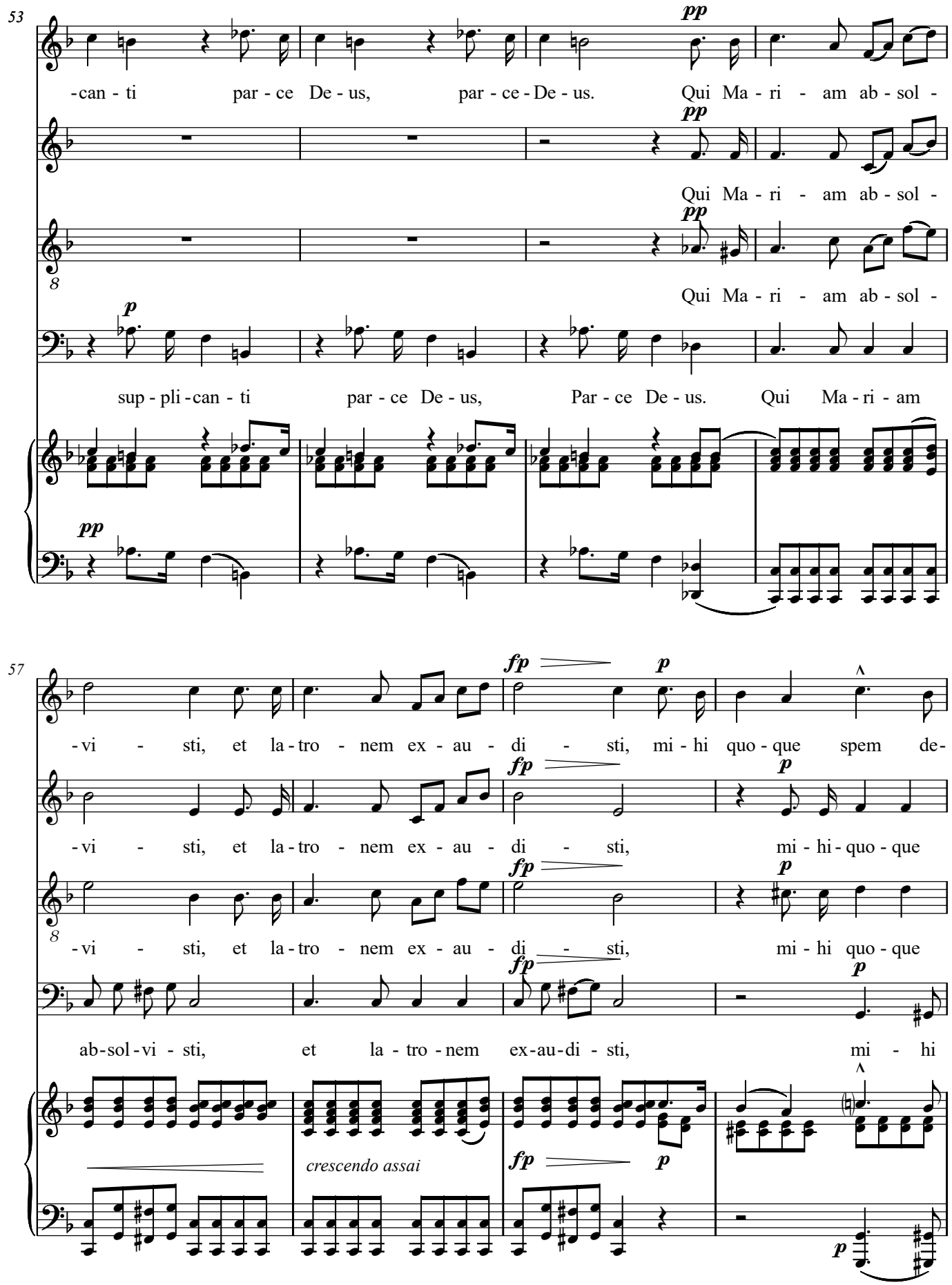
53
pp
-can - ti par - ce De - us, par - ce - De - us. Qui Ma - ri - am ab - sol -
pp
Qui Ma - ri - am ab - sol -
pp
Qui Ma - ri - am ab - sol -
p
sup - pli - can - ti par - ce De - us, Par - ce De - us. Qui Ma - ri - am
pp
57
fp
p
-vi - sti, et la - tro - nem ex - au - di - sti, mi - hi quo - que spem de-
fp
p
-vi - sti, et la - tro - nem ex - au - di - sti, mi - hi - quo - que
fp
p
-vi - sti, et la - tro - nem ex - au - di - sti, mi - hi quo - que
fp
p
ab - sol - vi - sti, et la - tro - nem ex - au - di - sti, mi - hi
crescendo assai
fp
p
p

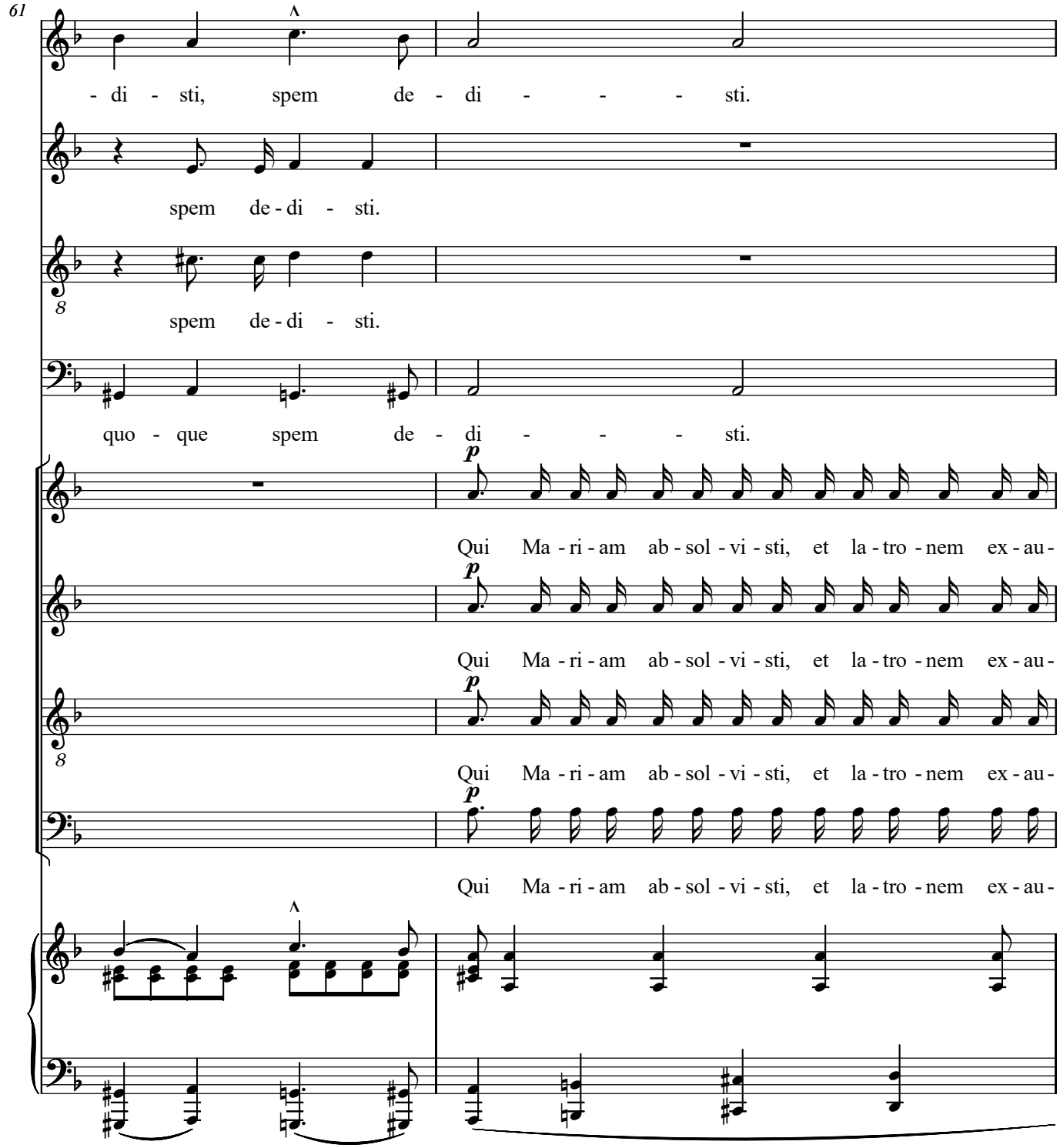
61
- di - sti, spem de - di - - - sti.
spem de - di - sti.
spem de - di - sti.
quo - que spem de - di - - - sti.
Qui Ma - ri - am ab - sol - vi - sti, et la - tro - nem ex - au -
Qui Ma - ri - am ab - sol - vi - sti, et la - tro - nem ex - au -
Qui Ma - ri - am ab - sol - vi - sti, et la - tro - nem ex - au -
Qui Ma - ri - am ab - sol - vi - sti, et la - tro - nem ex - au -

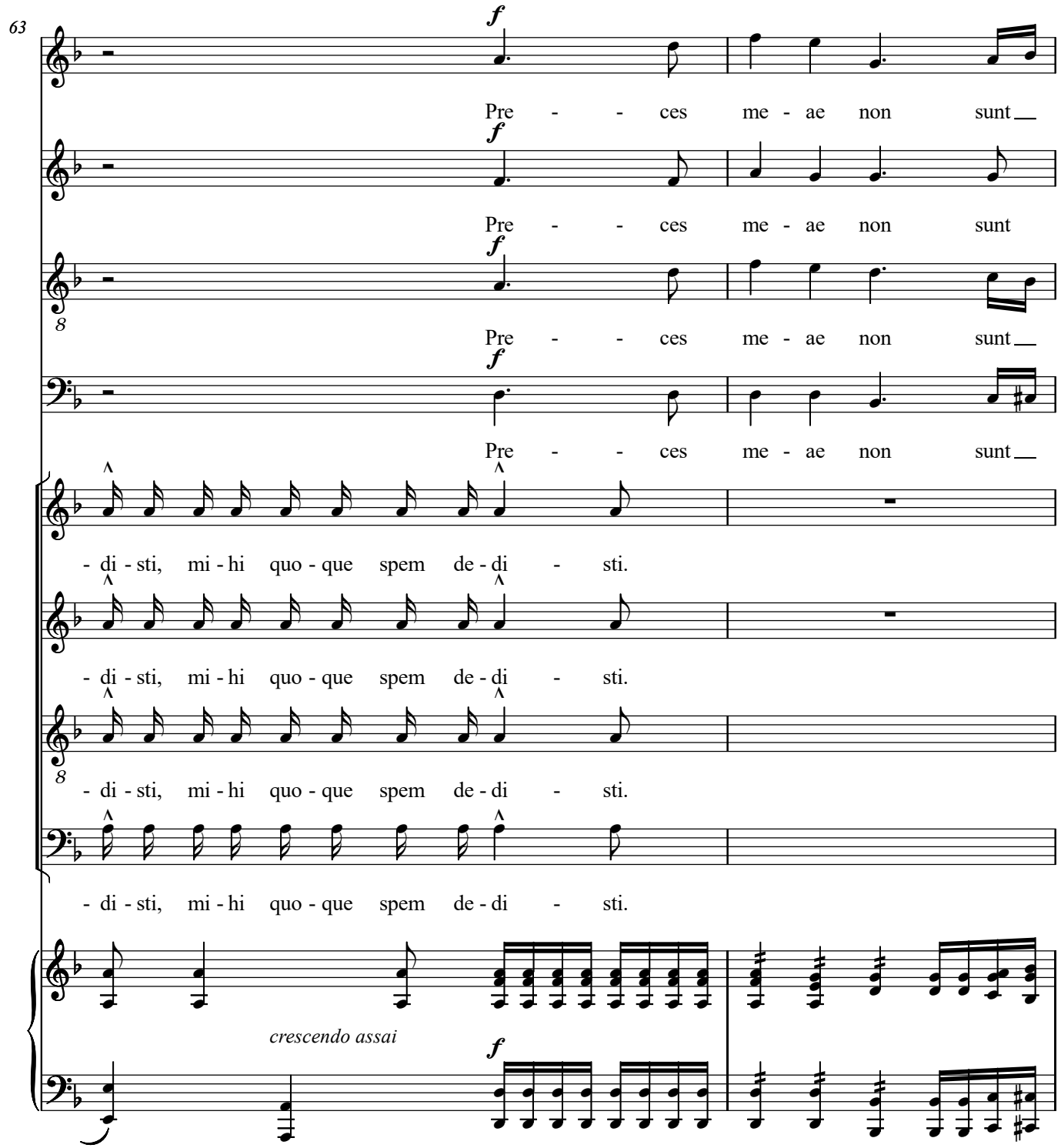
63
f
Pre - - ces me - ae non sunt
f
Pre - - ces me - ae non sunt
f
Pre - - ces me - ae non sunt
f
Pre - - ces me - ae non sunt
- di - sti, mi - hi quo - que spem de - di - sti.
- di - sti, mi - hi quo - que spem de - di - sti.
- di - sti, mi - hi quo - que spem de - di - sti.
- di - sti, mi - hi quo - que spem de - di - sti.
crescendo assai
f

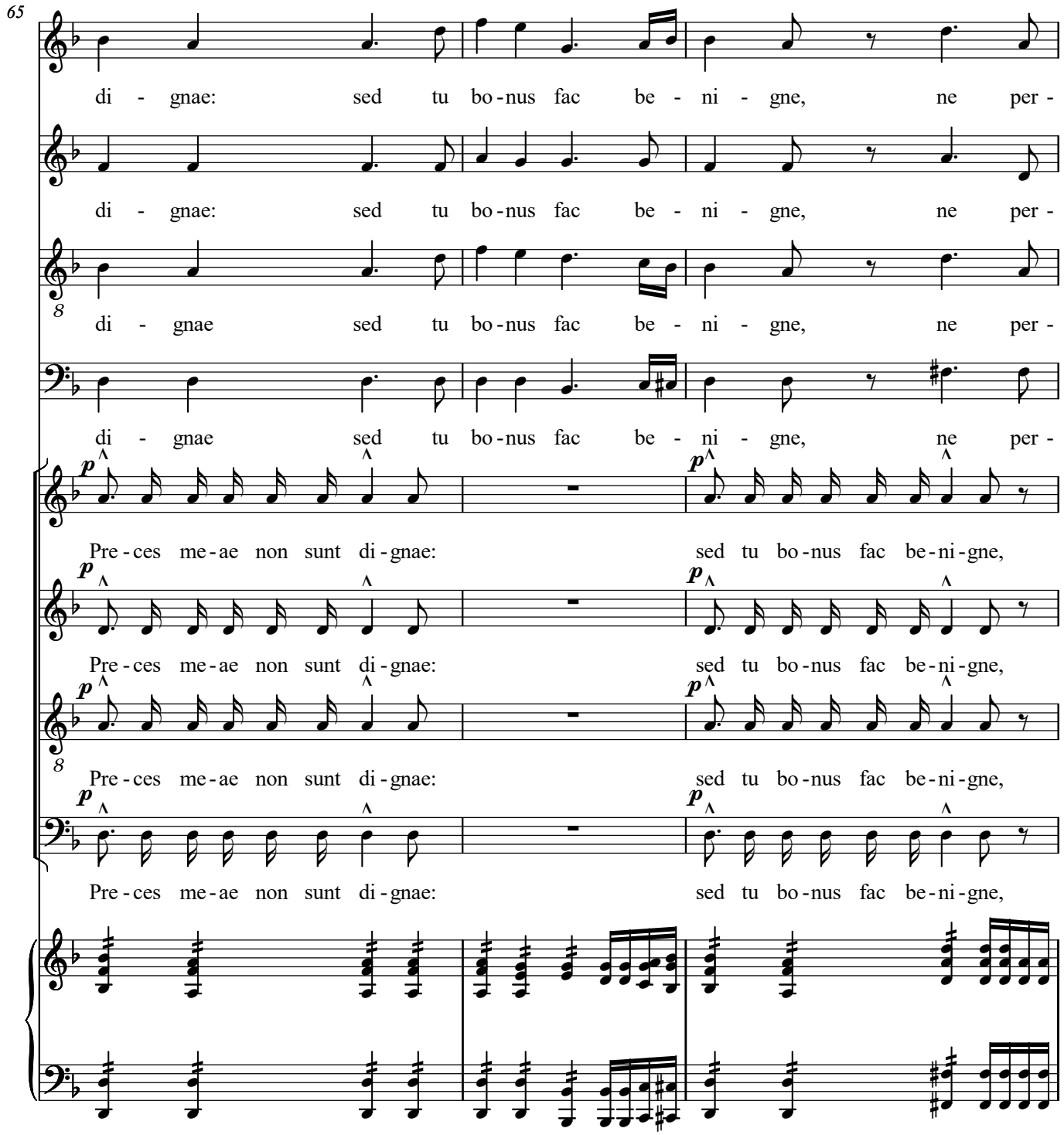
65
di - gnae: sed tu bo - nus fac be - ni - gne, ne per -
di - gnae: sed tu bo - nus fac be - ni - gne, ne per -
di - gnae sed tu bo - nus fac be - ni - gne, ne per -
di - gnae sed tu bo - nus fac be - ni - gne, ne per -
Pre - ces me - ae non sunt di - gnae: sed tu bo - nus fac be - ni - gne,
Pre - ces me - ae non sunt di - gnae: sed tu bo - nus fac be - ni - gne,
Pre - ces me - ae non sunt di - gnae: sed tu bo - nus fac be - ni - gne,
Pre - ces me - ae non sunt di - gnae: sed tu bo - nus fac be - ni - gne,

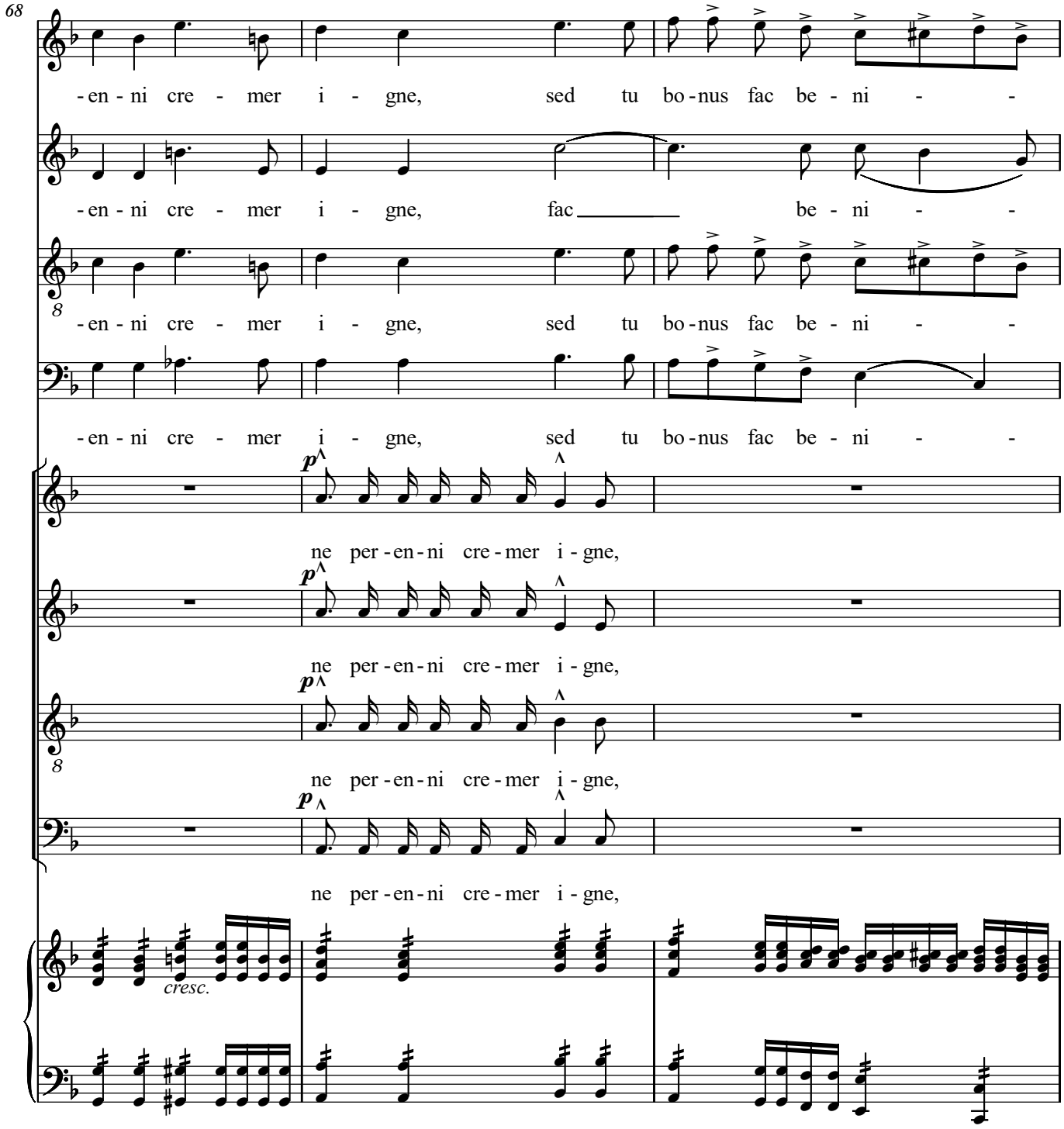
68
-en - ni cre - mer i - gne, sed tu bo - nus fac be - ni - -
-en - ni cre - mer i - gne, fac be - ni - -
-en - ni cre - mer i - gne, sed tu bo - nus fac be - ni - -
-en - ni cre - mer i - gne, sed tu bo - nus fac be - ni - -
p
ne per - en - ni cre - mer i - gne,
ne per - en - ni cre - mer i - gne,
ne per - en - ni cre - mer i - gne,
ne per - en - ni cre - mer i - gne,
cresc.

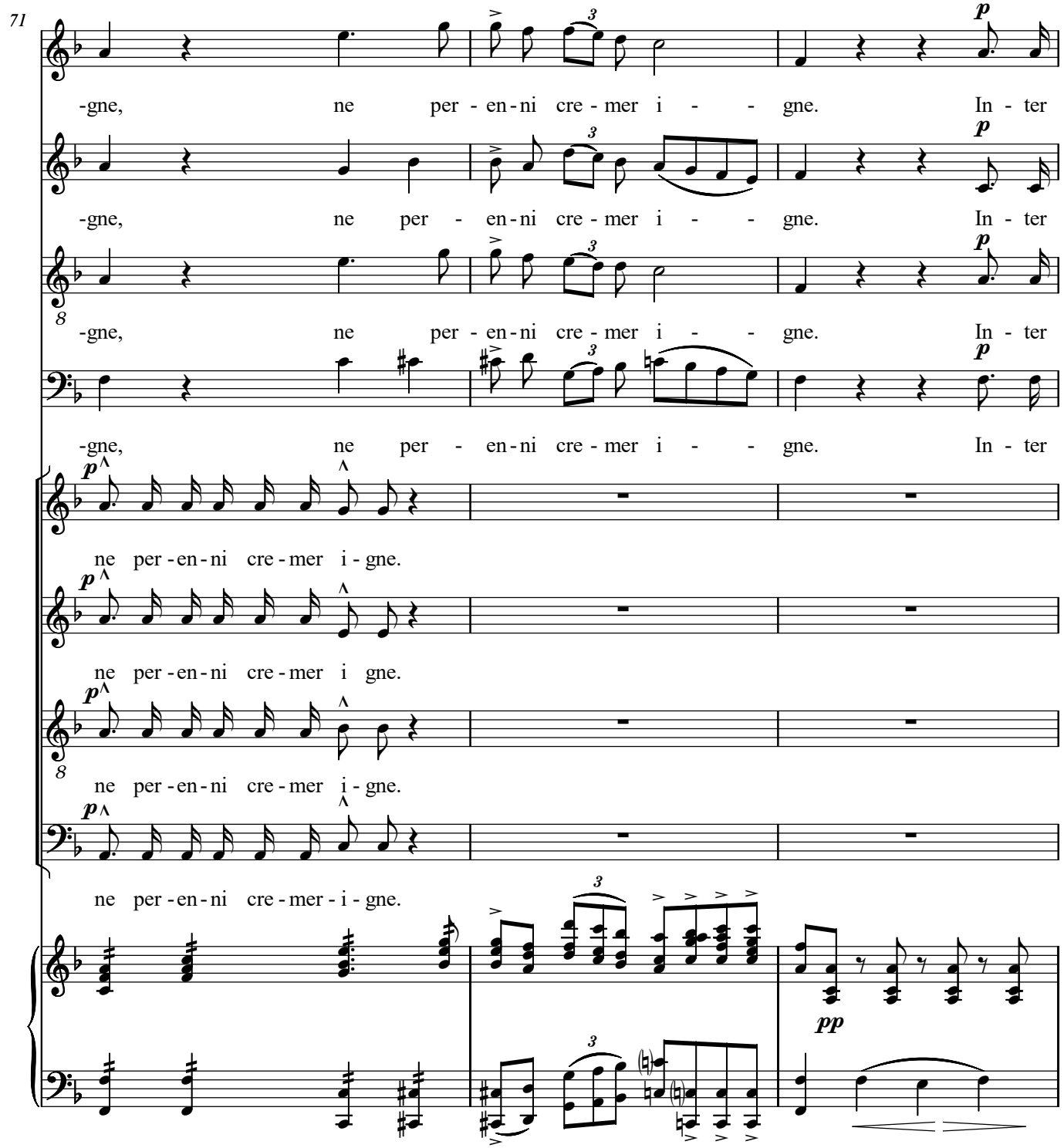
71
-gne, ne per - en - ni cre - mer i - - gne. In - ter
-gne, ne per - en - ni cre - mer i - - gne. In - ter
-gne, ne per - en - ni cre - mer i - - gne. In - ter
-gne, ne per - en - ni cre - mer i - - gne. In - ter
ne per - en - ni cre - mer i - gne.
ne per - en - ni cre - mer i gne.
ne per - en - ni cre - mer i - gne.
ne per - en - ni cre - mer - i - gne.
p
pp

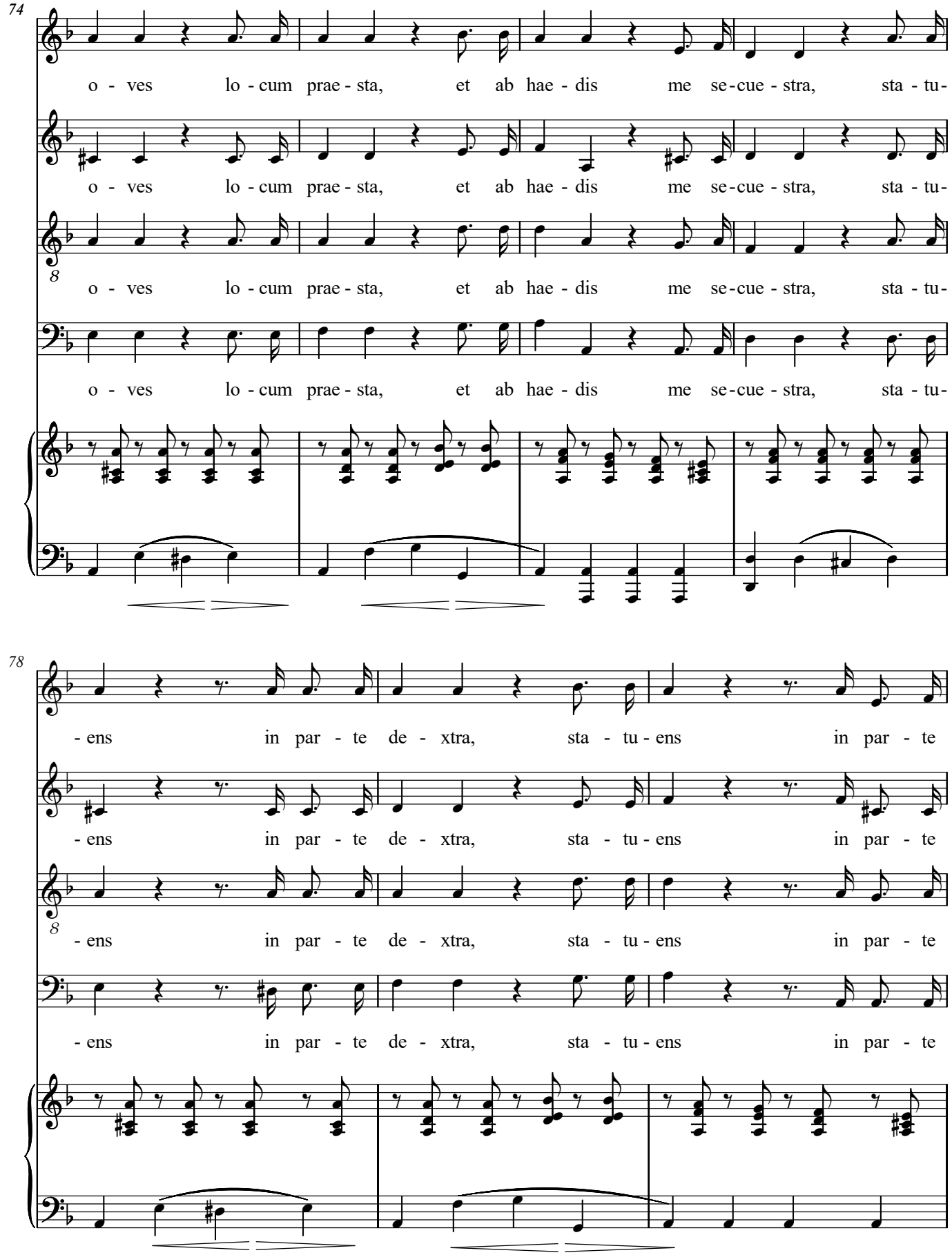
74
o - ves lo - cum prae - sta, et ab hae - dis me se - cue - stra, sta - tu-
o - ves lo - cum prae - sta, et ab hae - dis me se - cue - stra, sta - tu-
o - ves lo - cum prae - sta, et ab hae - dis me se - cue - stra, sta - tu-
o - ves lo - cum prae - sta, et ab hae - dis me se - cue - stra, sta - tu-
78
- ens in par - te de - xtra, sta - tu - ens in par - te
- ens in par - te de - xtra, sta - tu - ens in par - te
- ens in par - te de - xtra, sta - tu - ens in par - te
- ens in par - te de - xtra, sta - tu - ens in par - te

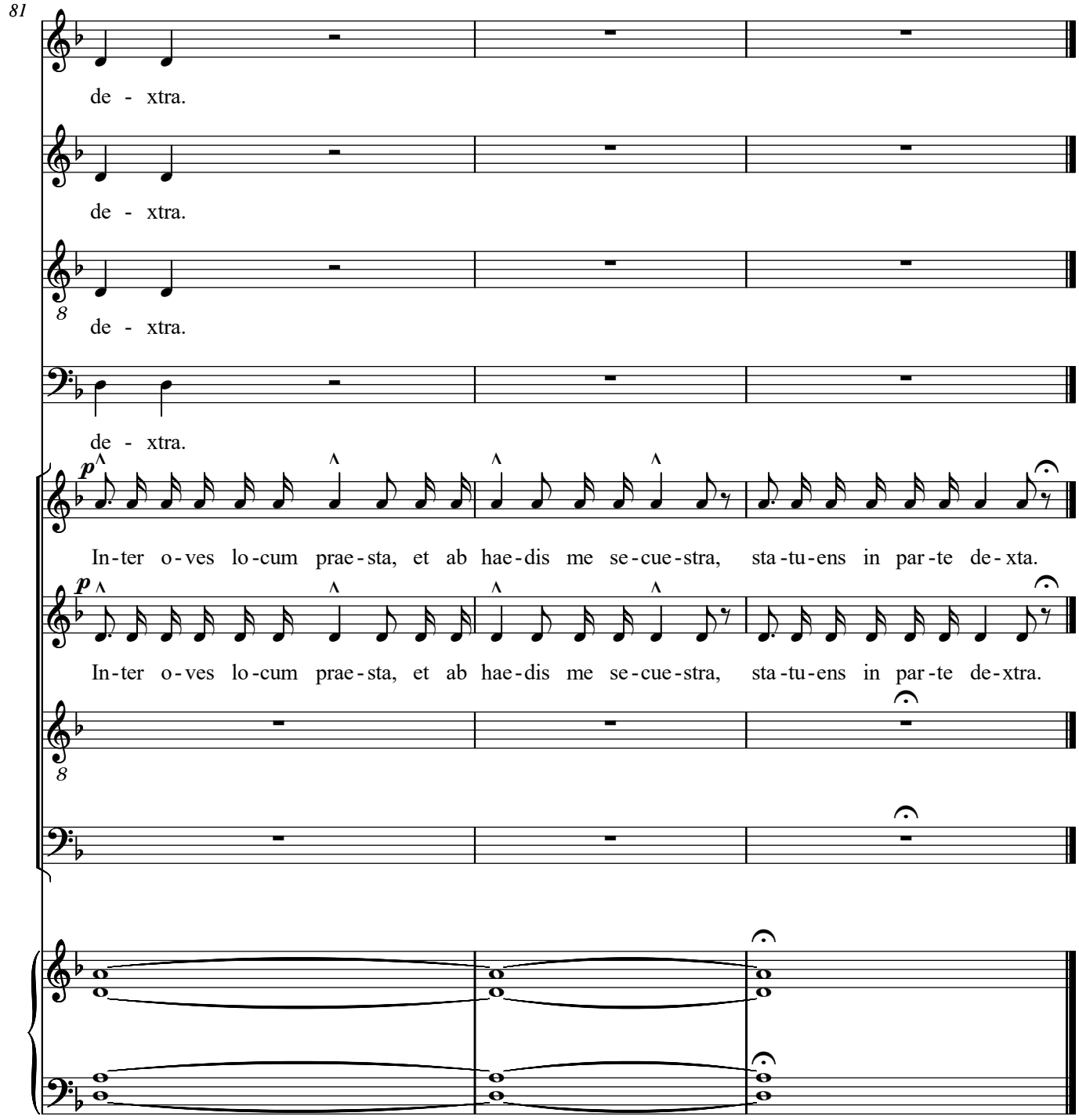
81
de - xtra.
de - xtra.
de - xtra.
de - xtra.
p
In-ter o-ves lo-cum prae-sta, et ab hae-dis me se-cue-stra, sta-tu-ens in par-te de-xta.
p
In-ter o-ves lo-cum prae-sta, et ab hae-dis me se-cue-stra, sta-tu-ens in par-te de-xtra.

6. Confutatis

Requiem

Franz von Suppé
(1819-1895)

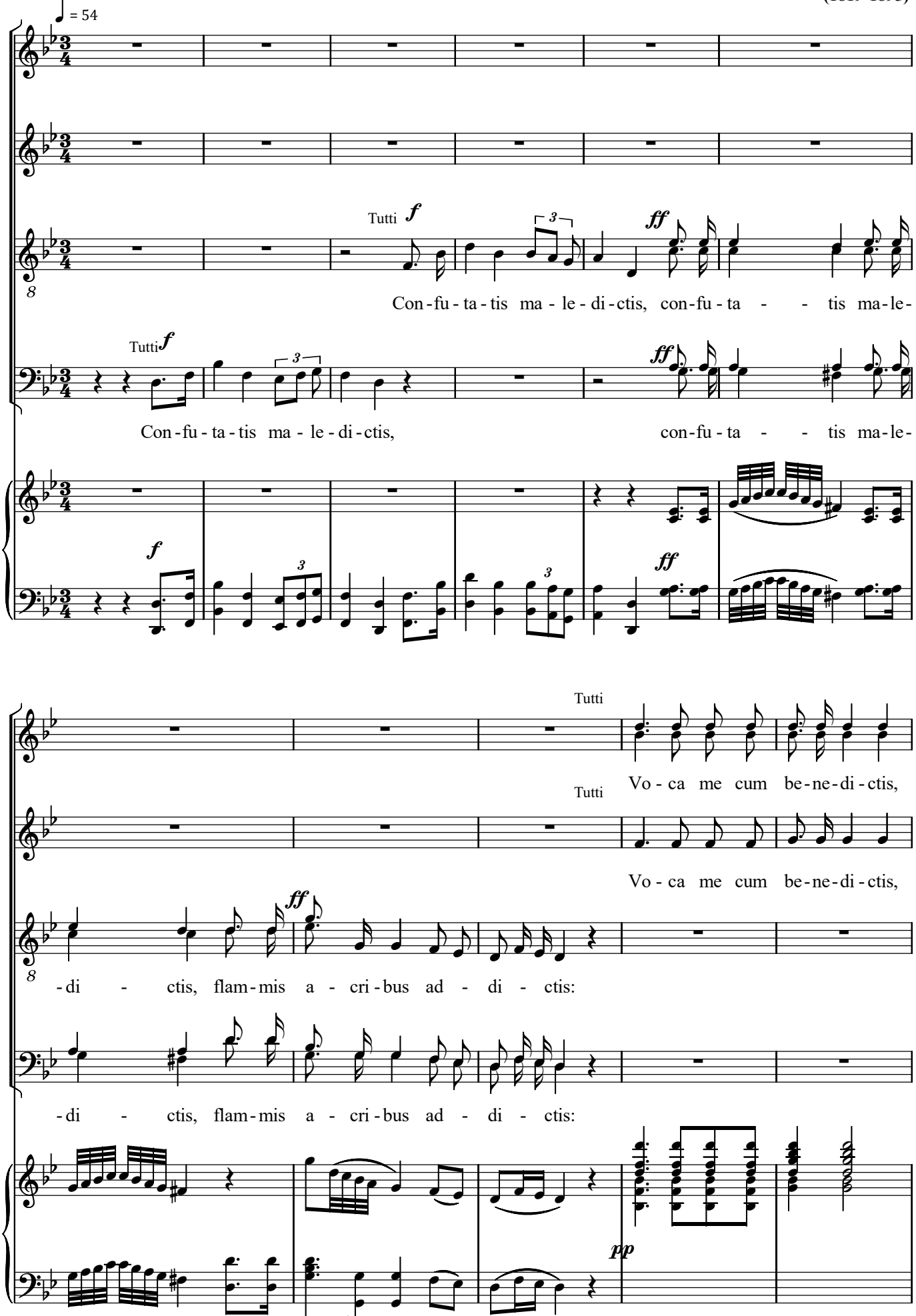

Copyright © 2008 by the Choral Public Domain Library (http://www.cpdl.org)
Edition may be freely distributed, duplicated, performed, or recorded.

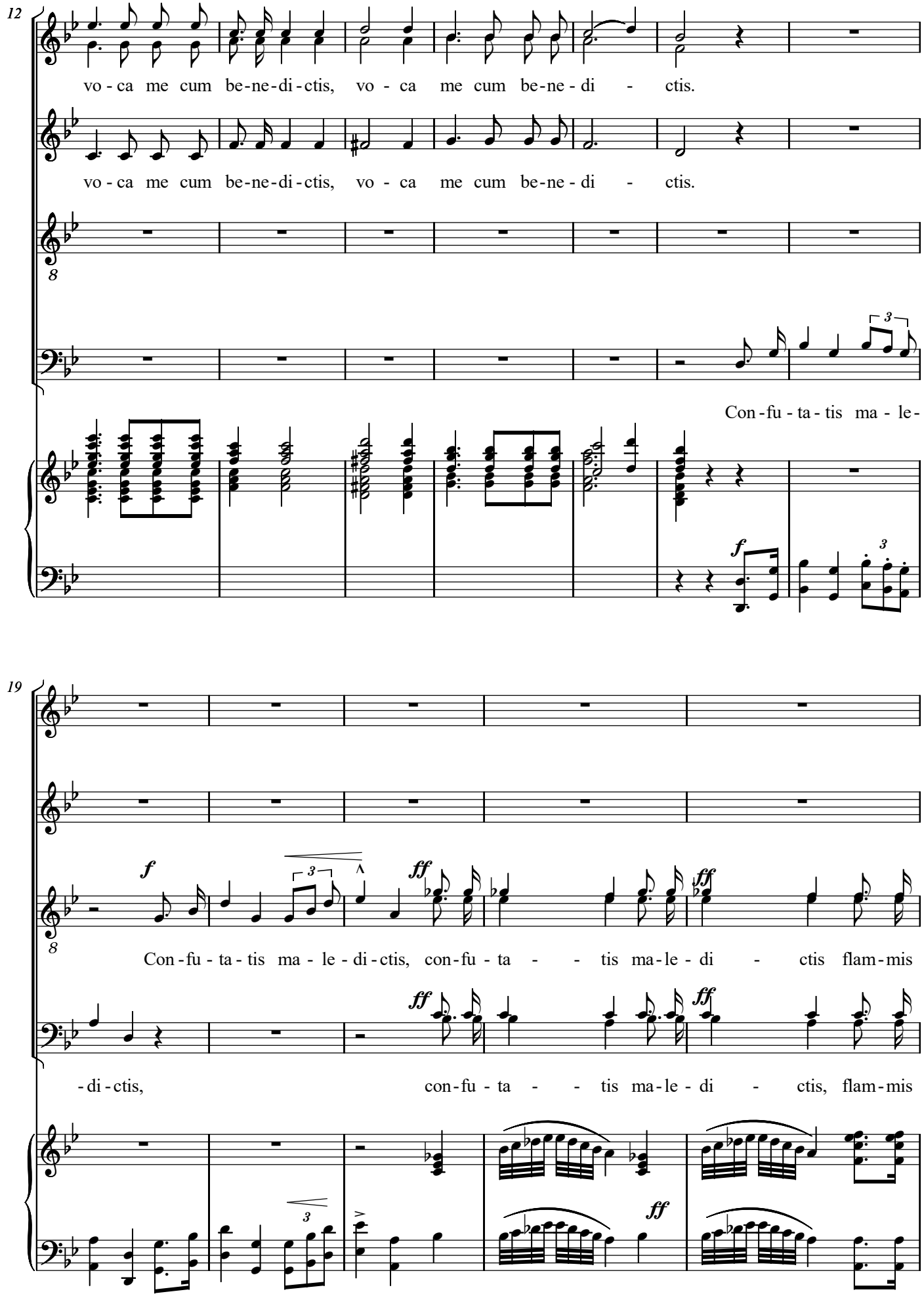
12
vo - ca me cum be-ne-di-ctis, vo - ca me cum be-ne - di - ctis.
vo - ca me cum be-ne-di-ctis, vo - ca me cum be-ne - di - ctis.
Con - fu - ta - tis ma - le -
f
19
f
ff
Con - fu - ta - tis ma - le - di - ctis, con - fu - ta - - tis ma - le - di - ctis flam - mis
ff
ff
- di - ctis, con - fu - ta - - tis ma - le - di - ctis, flam - mis
ff

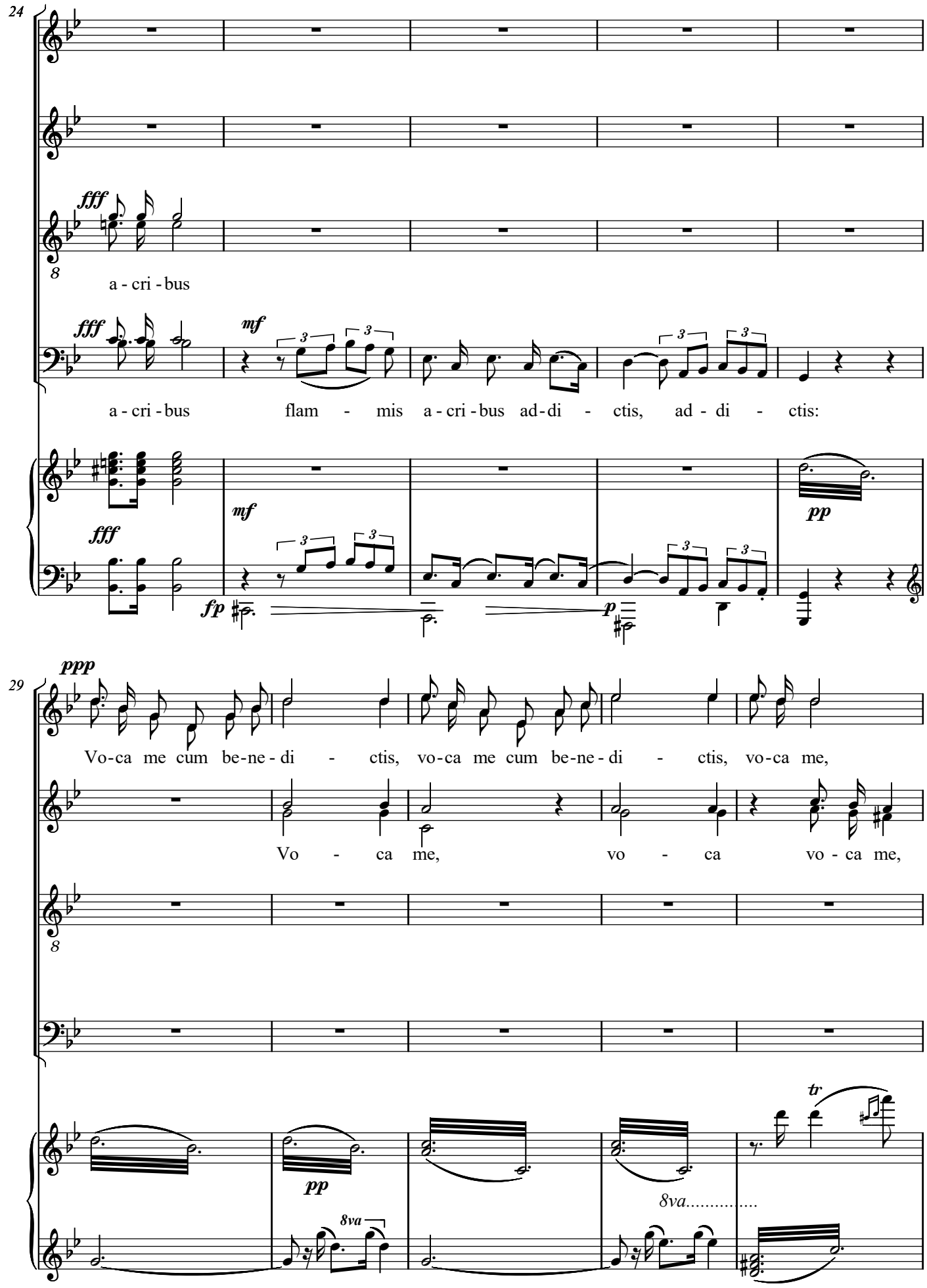
24
fff
a - cri - bus
fff
mf
a - cri - bus
flam - mis a - cri - bus ad - di - ctis, ad - di - ctis:
mf
fff
fp
p
pp
29
ppp
Vo - ca me cum be - ne - di - ctis, vo - ca me cum be - ne - di - ctis, vo - ca me,
Vo - ca me, vo - ca vo - ca me,
pp
8va
8va
tr

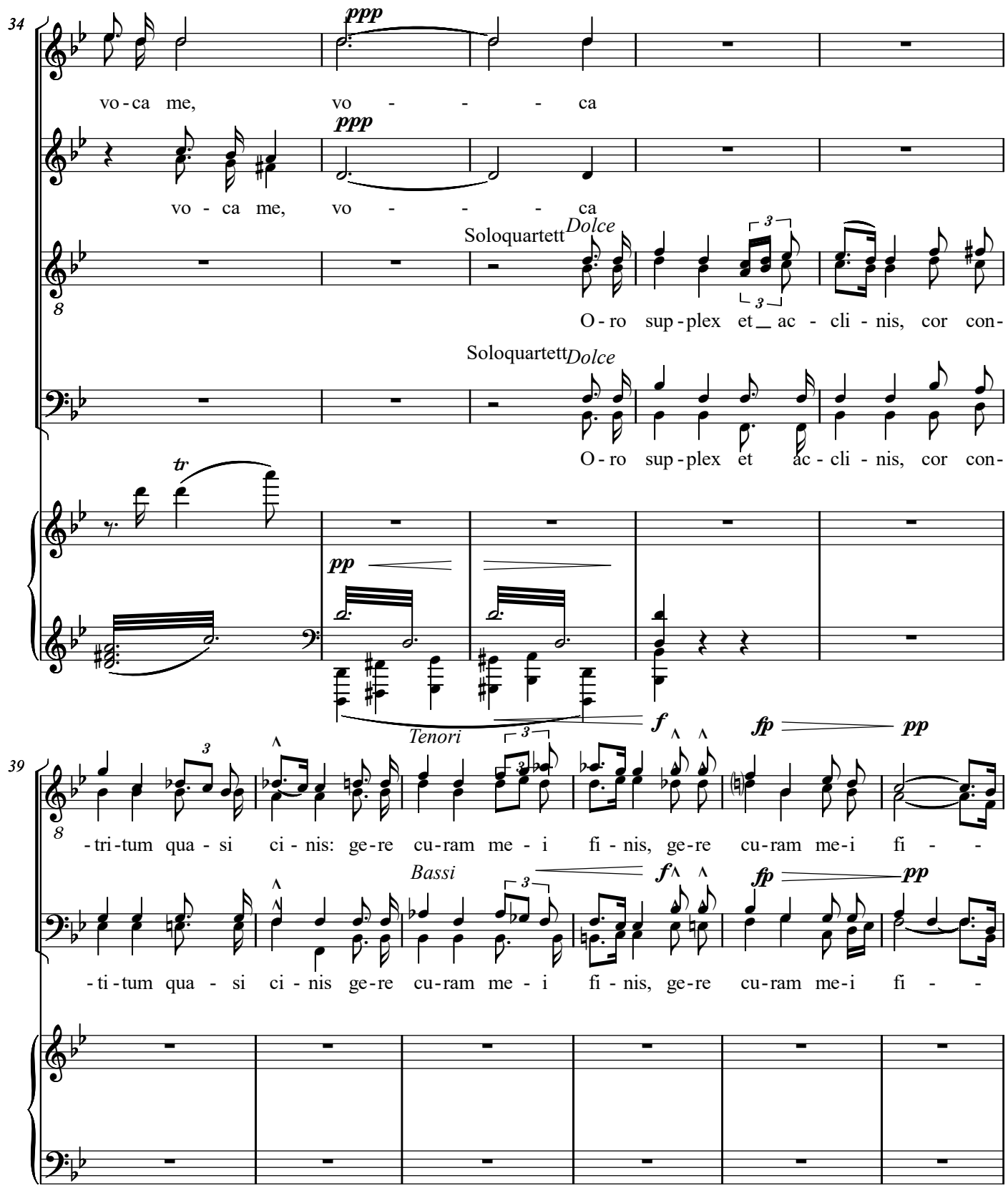
34
ppp
vo-ca me, vo - - - ca
ppp
vo - ca me, vo - - - ca
Soloquartett
Dolce
O-ro sup-plex et ac - cli - nis, cor con-
Soloquartett
Dolce
O-ro sup-plex et ac - cli - nis, cor con-
tr
pp
f
fp
pp
39
-tri-tum qua - si ci - nis: ge-re cu-ram me - i fi - nis, ge-re cu-ram me-i fi - -
Tenori
Bassi
f
fp
pp
-ti-tum qua - si ci - nis ge-re cu-ram me - i fi - nis, ge-re cu-ram me-i fi - -

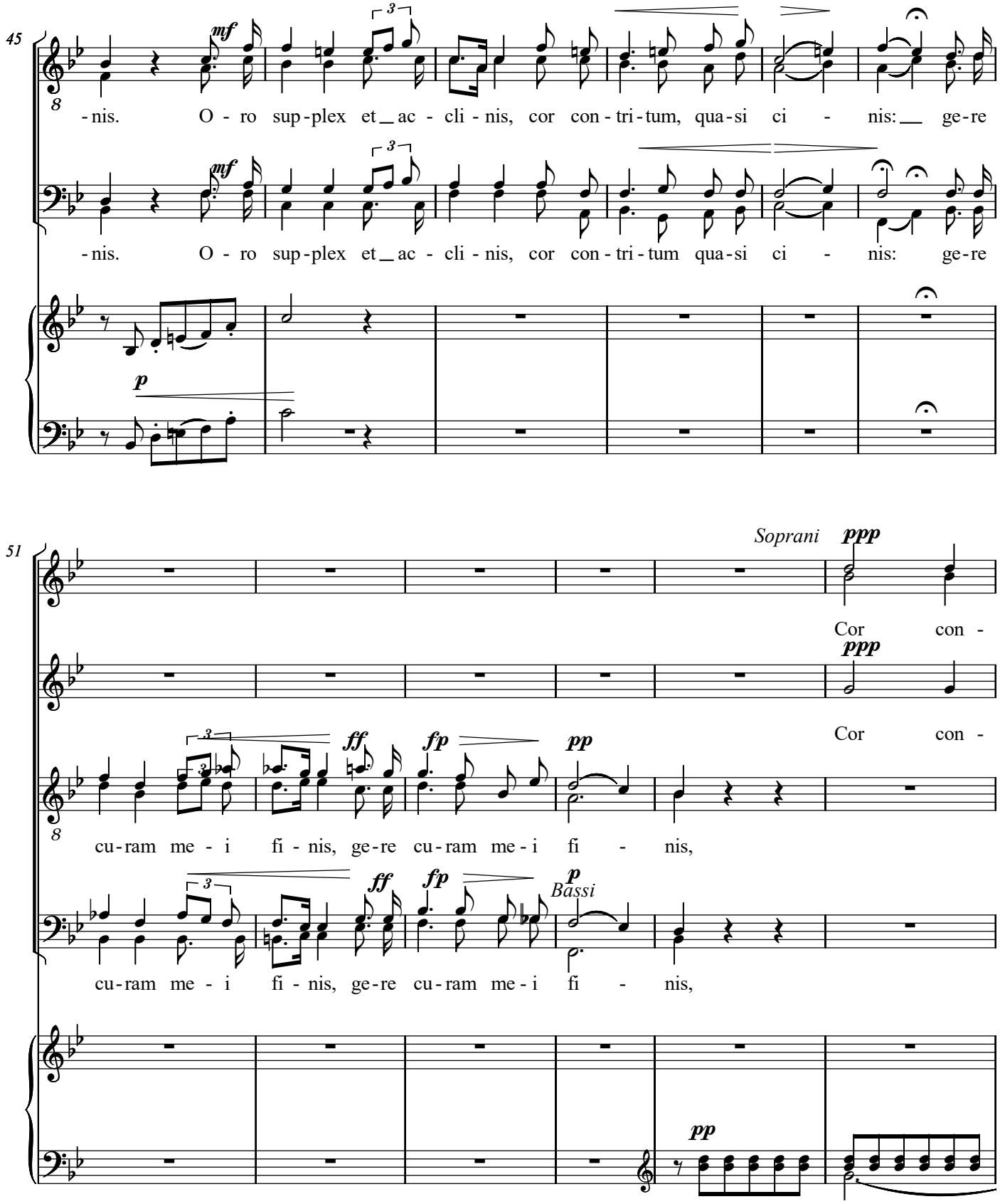
45
mf
-nis. O - ro sup-plex et_ac - cli - nis, cor con - tri - tum, qua-si ci - nis: ge-re
mf
-nis. O - ro sup-plex et_ac - cli - nis, cor con - tri - tum qua-si ci - nis: ge-re
p
51
Soprani
ppp
Cor con -
ppp
Cor con -
ff
fp
pp
cu-ram me - i fi - nis, ge-re cu-ram me-i fi - nis,
ff
fp
p
Bassi
cu-ram me - i fi - nis, ge-re cu-ram me-i fi - nis,
pp

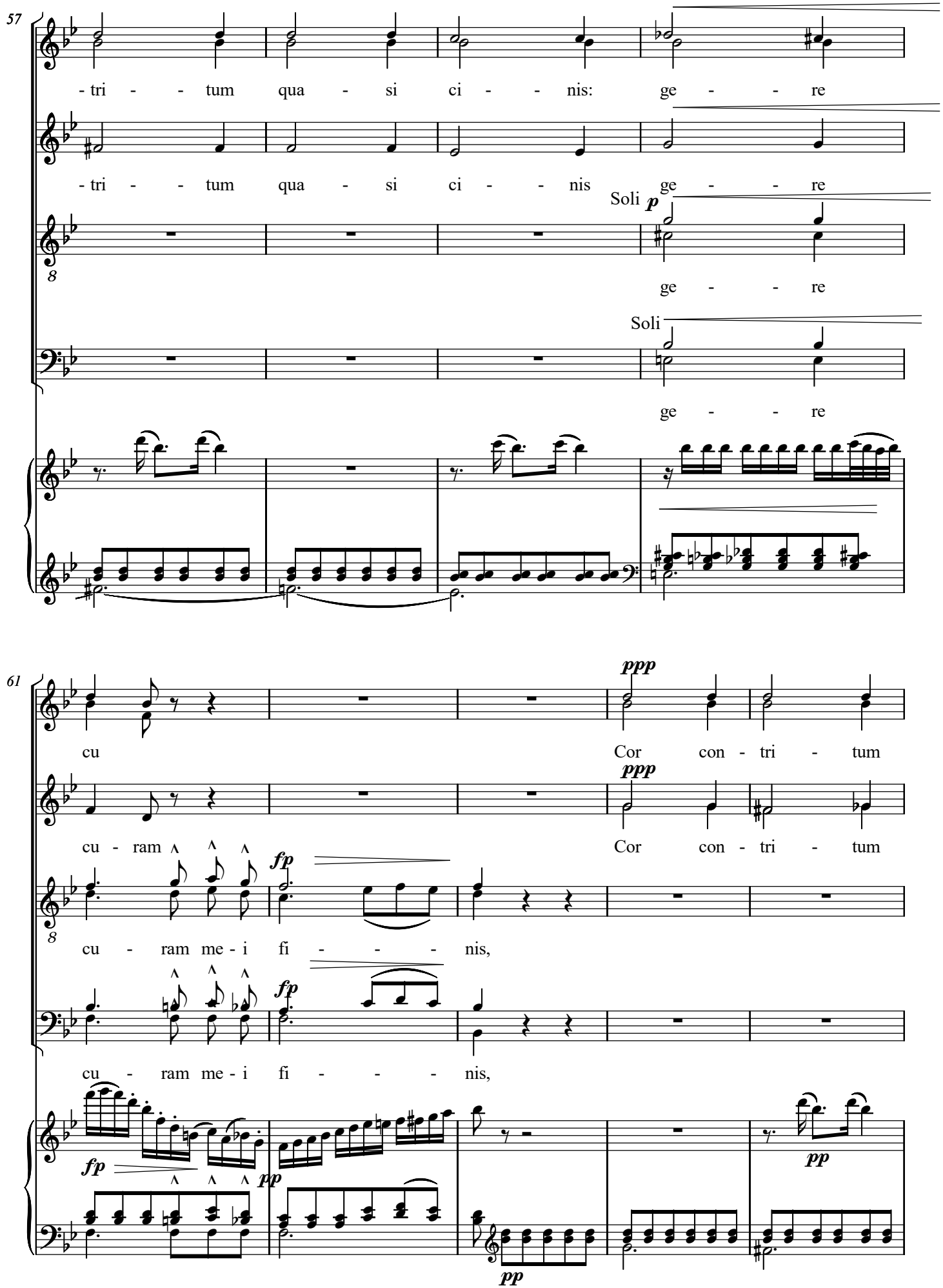
57
- tri - - tum qua - si ci - - nis: ge - - re
- tri - - tum qua - si ci - - nis ge - - re
Soli p
ge - - re
Soli
ge - - re
61
cu
Cor con - tri - tum
ppp
cu - ram
Cor con - tri - tum
ppp
fp
cu - ram me - i fi - - - nis,
fp
cu - ram me - i fi - - - nis,
fp
pp
pp
pp

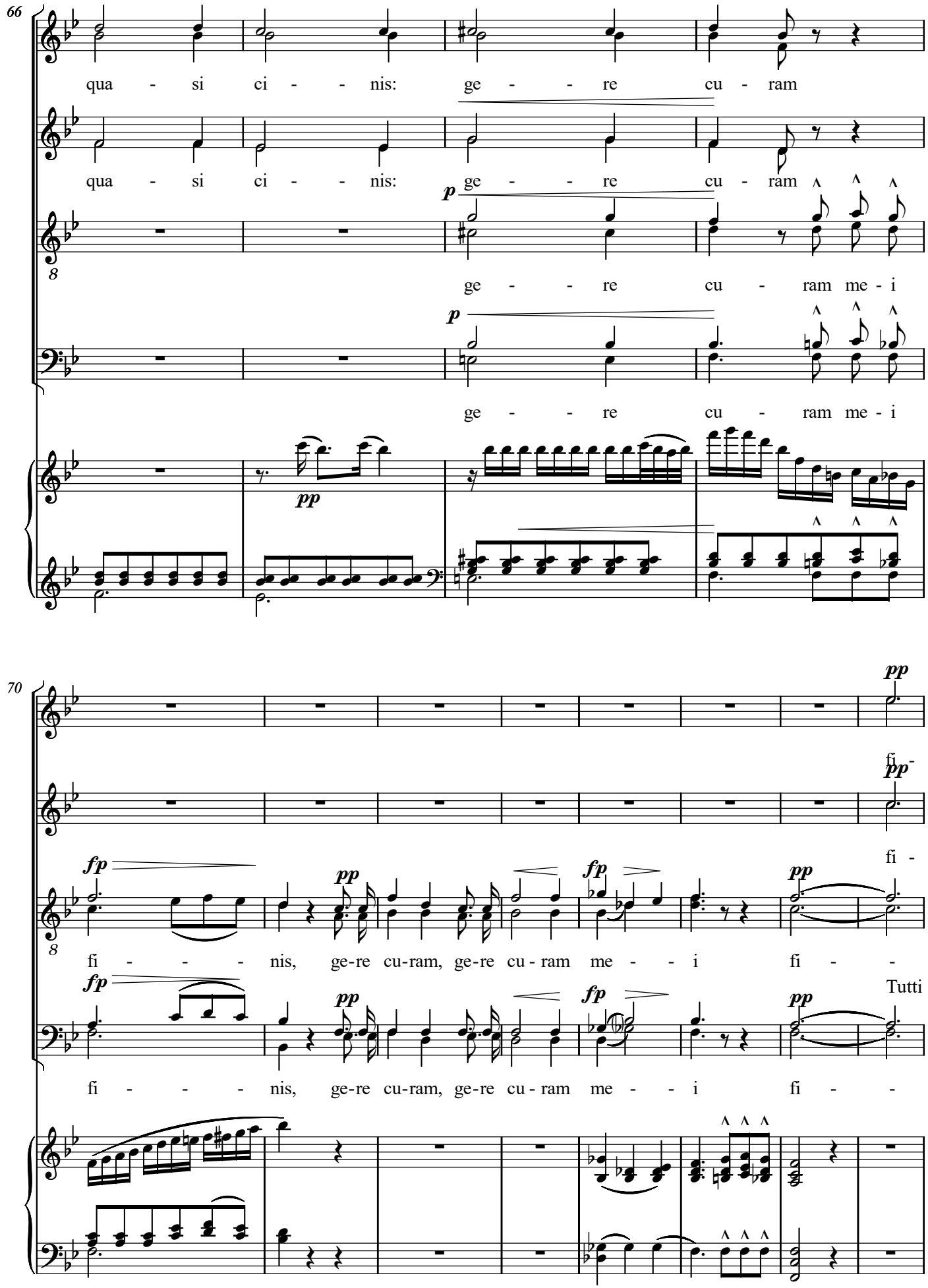
66
qua - si ci - - - nis: ge - - - re cu - ram
qua - si ci - - - nis: ge - - - re cu - ram
p
ge - - - re cu - ram me - i
p
ge - - - re cu - ram me - i
pp
70
pp
fi -
pp
fi -
fp
pp
fp
pp
fi - - - - nis, ge-re cu-ram, ge-re cu - ram me - - i fi -
fp
pp
fp
pp
Tutti
fi - - - - nis, ge-re cu-ram, ge-re cu - ram me - - i fi -

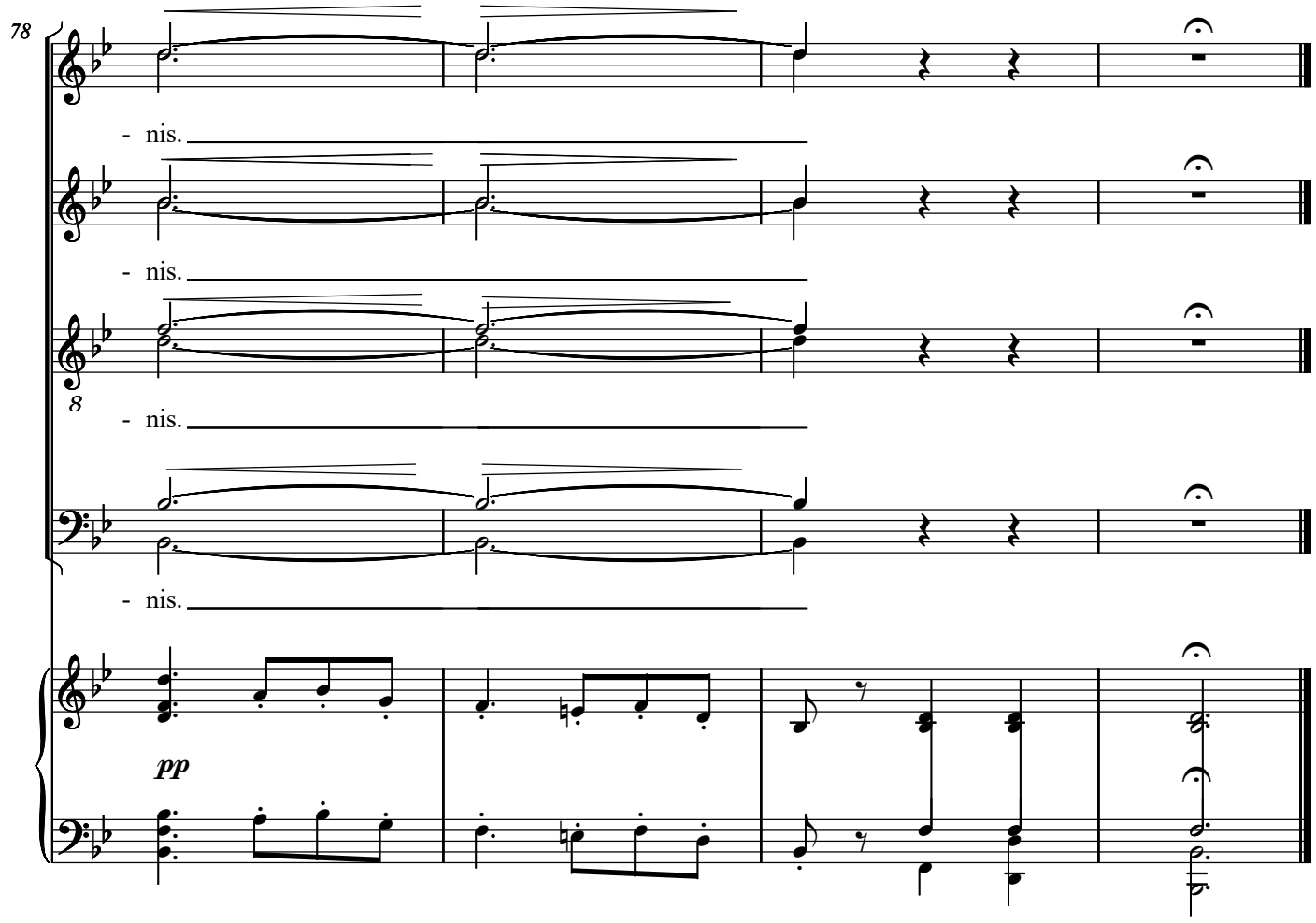
78
- nis.
- nis.
8
- nis.
- nis.
pp

Requiem

7. Lacrimosa

Franz von Suppé
(1819-1895)

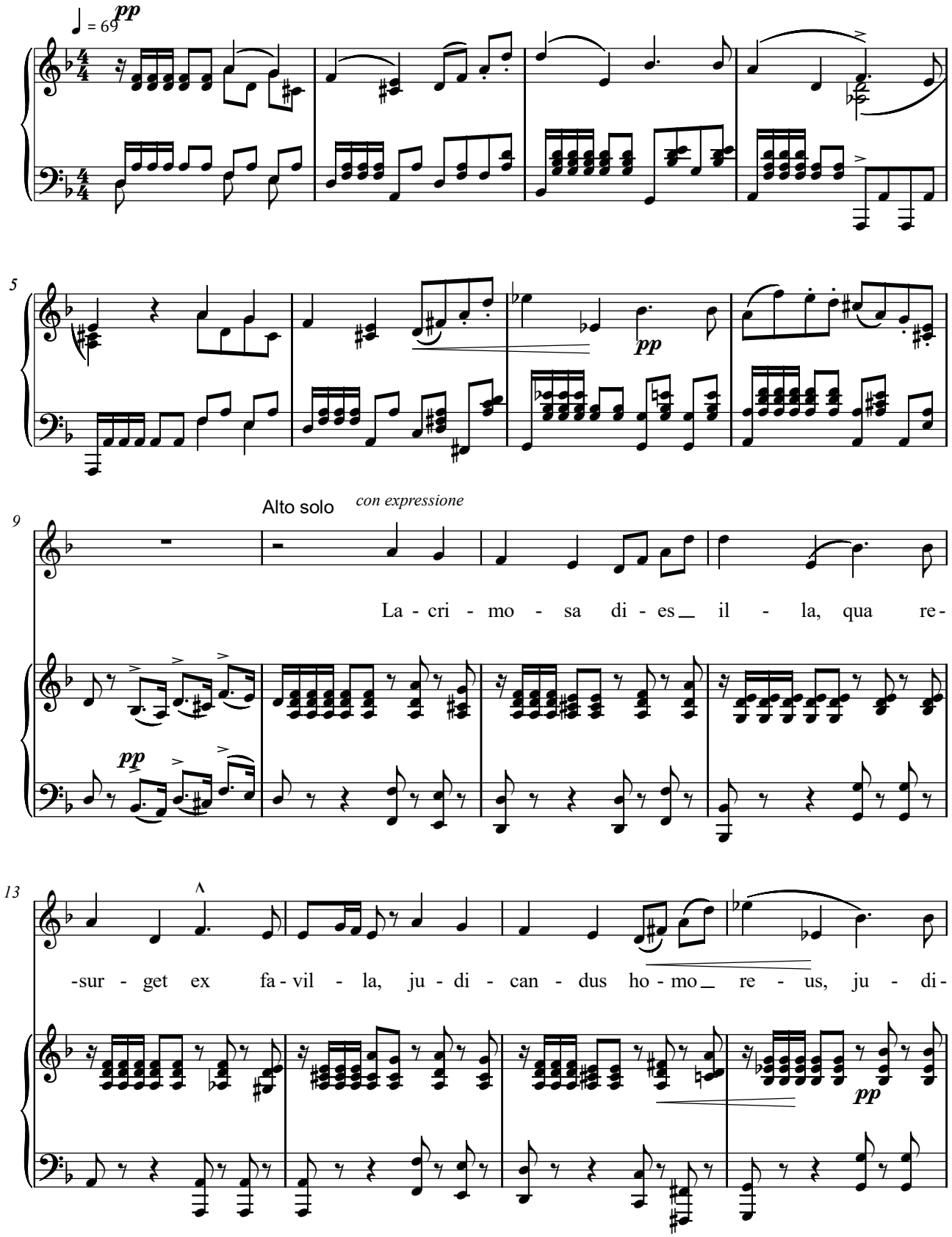

Copyright © 2008 by the Choral Public Domain Library (http://www.cpdl.org)
Edition may be freely distributed, duplicated, performed, or recorded.

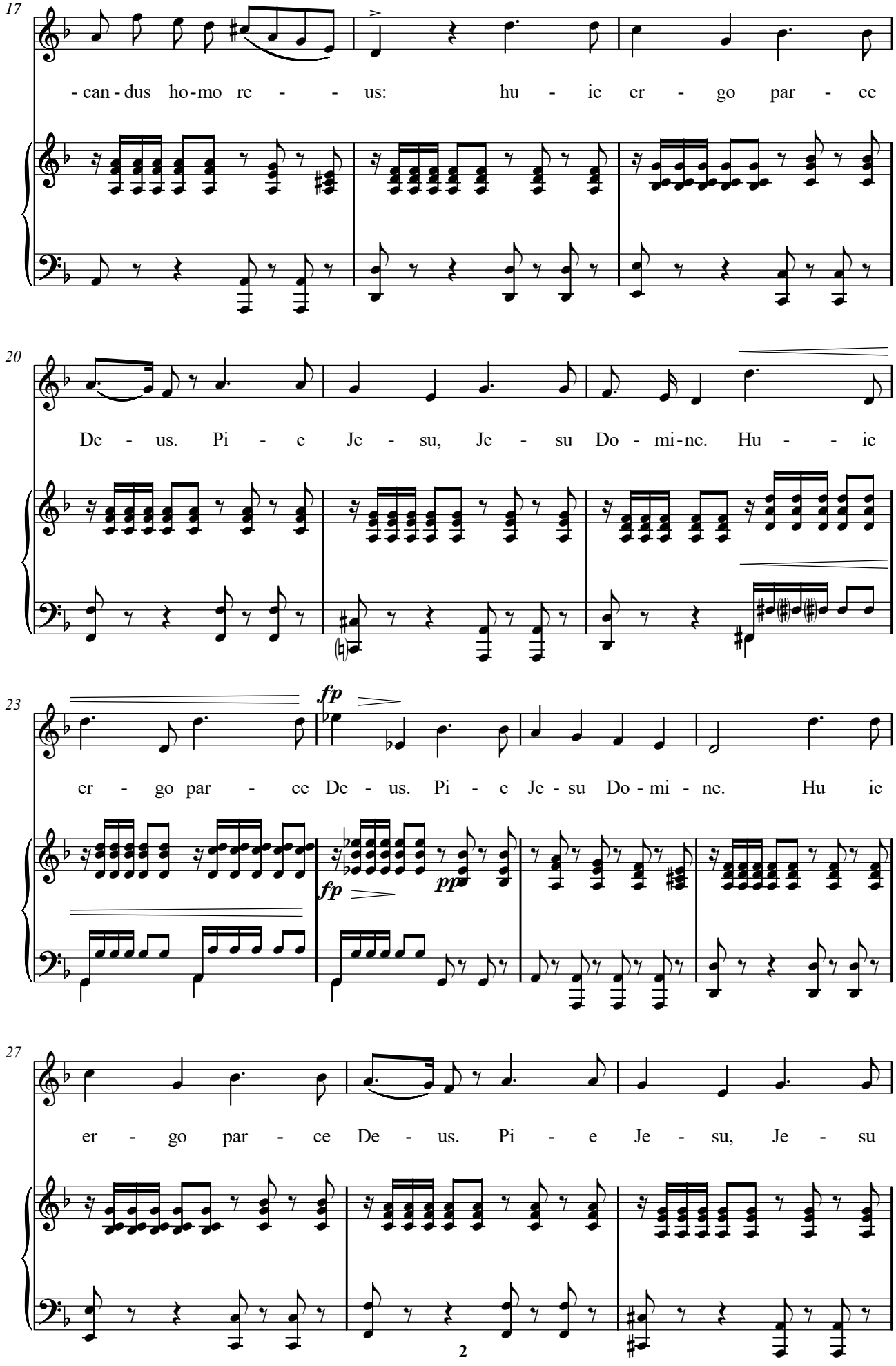
17
- can - dus ho - mo re - - - us: hu - ic er - go par - ce
20
De - us. Pi - e Je - su, Je - su Do - mi - ne. Hu - - ic
23
fp
er - go par - ce De - us. Pi - e Je - su Do - mi - ne. Hu ic
fp
pp
27
er - go par - ce De - us. Pi - e Je - su, Je - su

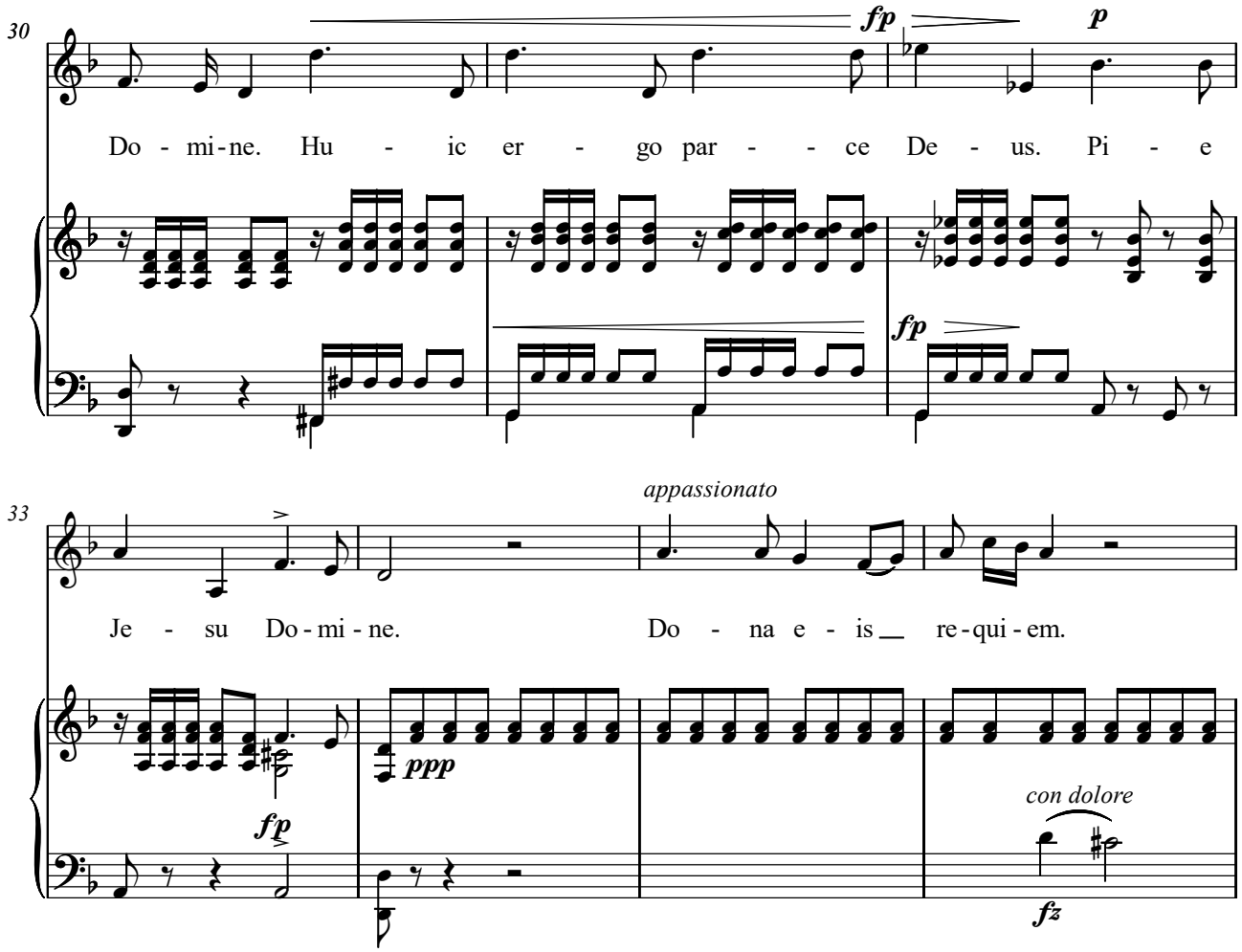
30
fp
p
Do - mi - ne. Hu - ic er - go par - - ce De - us. Pi - e
fp
33
appassionato
Je - su Do - mi - ne.
Do - na e - is re - qui - em.
fp
ppp
con dolore
fz

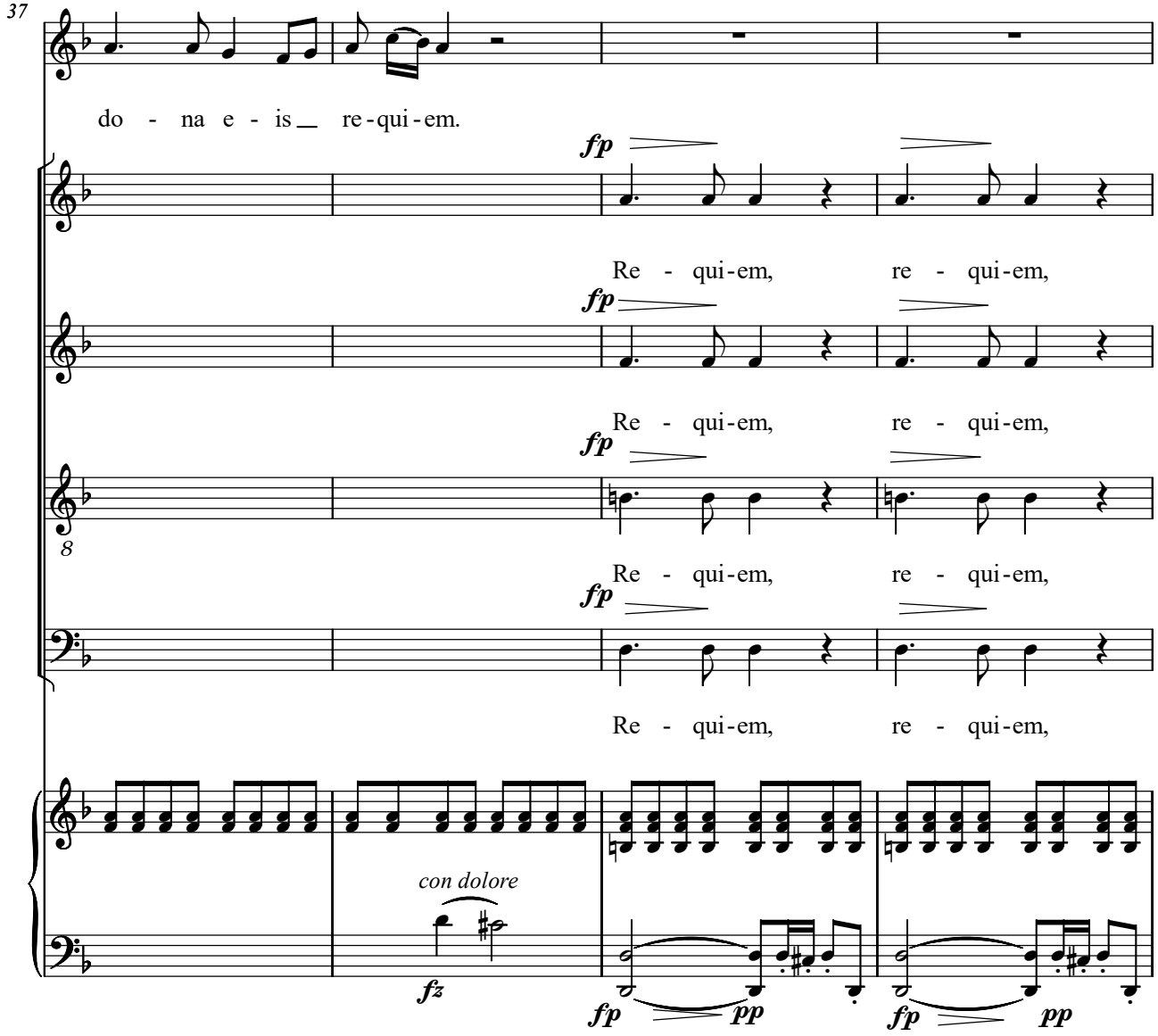
37
do - na e - is re-qui-em.
fp
Re - qui-em, re - qui-em,
fp
Re - qui-em, re - qui-em,
fp
8
Re - qui-em, re - qui-em,
fp
Re - qui-em, re - qui-em,
con dolore
fz
fp
pp
fp
pp

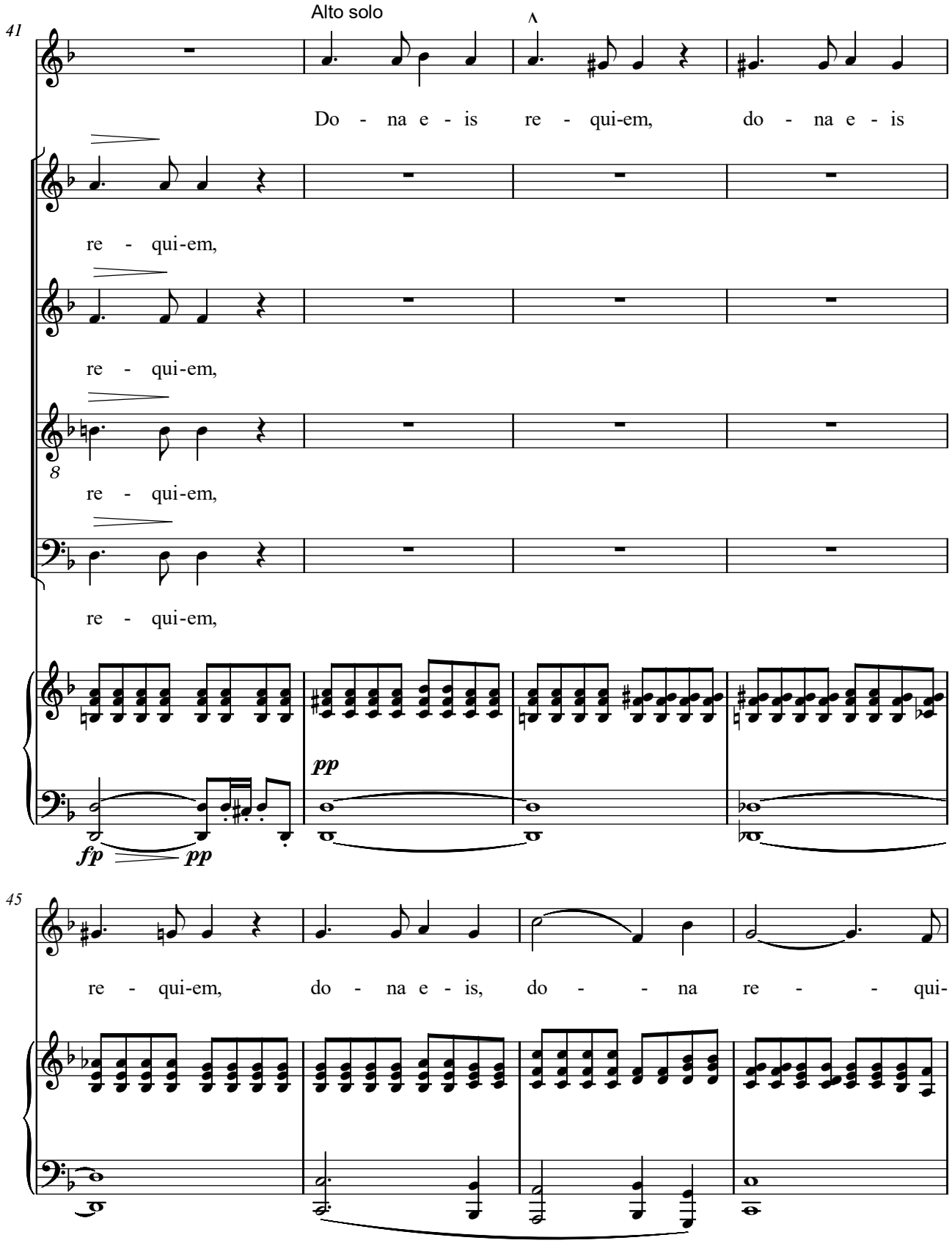
41
Alto solo
Do - na e - is re - qui-em, do - na e - is
re - qui-em,
re - qui-em,
8
re - qui-em,
re - qui-em,
pp
fp
pp
45
re - qui-em, do - na e - is, do - - na re - - qui-

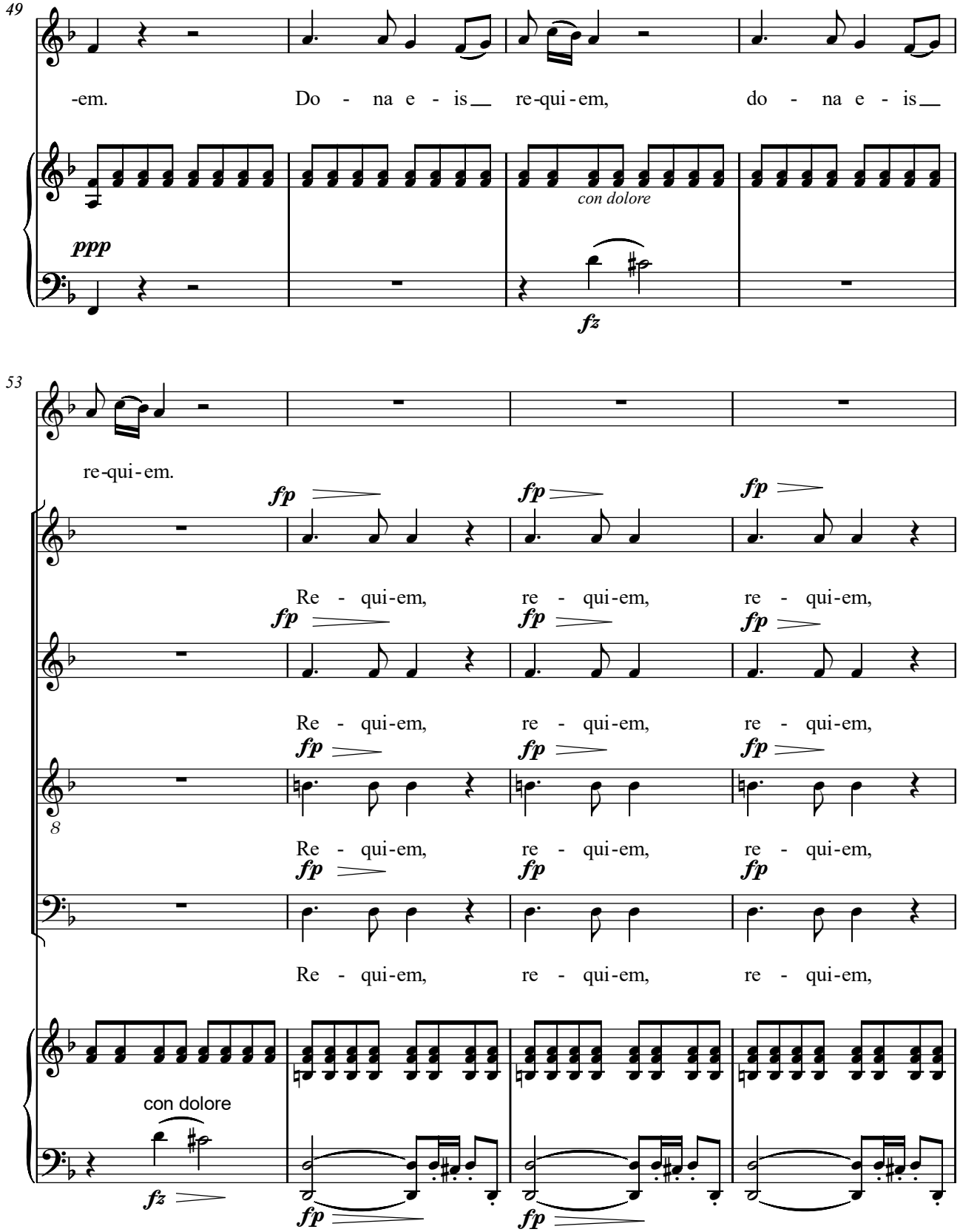
49
-em.
Do - na e - is__ re-qui-em,
do - na e - is__
con dolore
ppp
fz
53
re-qui-em.
fp
Re - qui-em, re - qui-em, re - qui-em,
Re - qui-em, re - qui-em, re - qui-em,
8
Re - qui-em, re - qui-em, re - qui-em,
Re - qui-em, re - qui-em, re - qui-em,
con dolore
fz

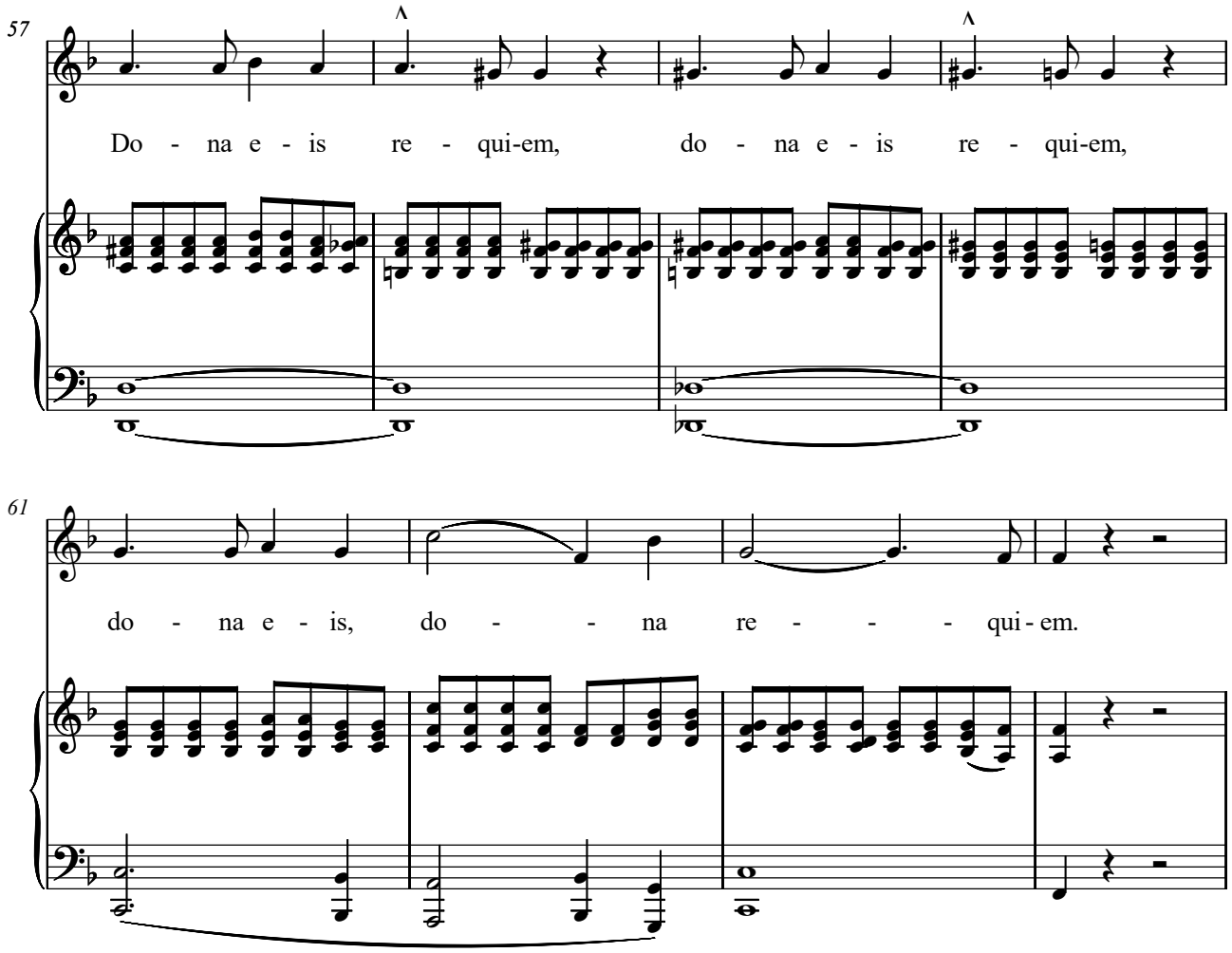
57
Do - na e - is re - qui-em, do - na e - is re - qui-em,
61
do - na e - is, do - - na re - - - qui - em.

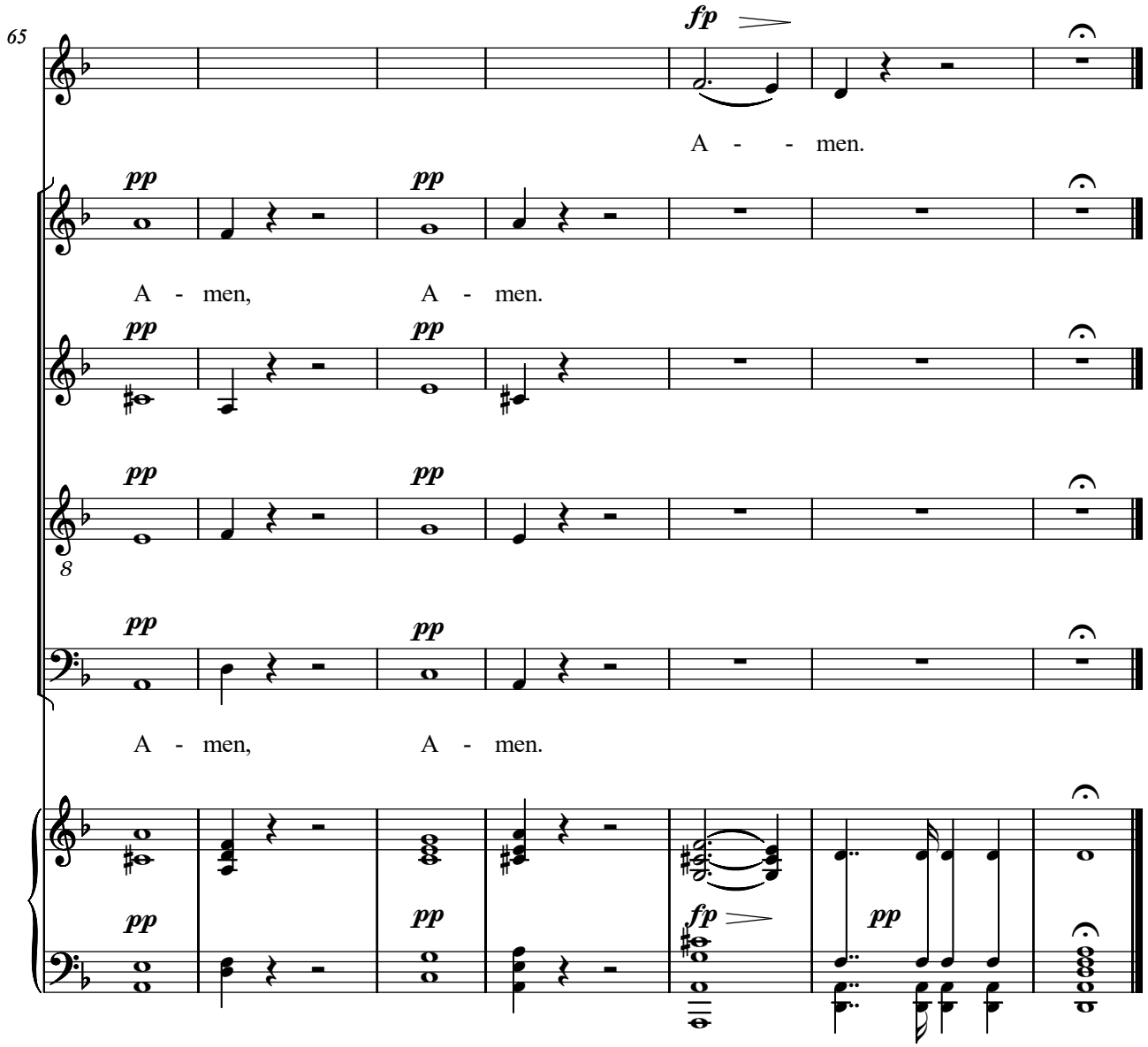
65
fp
A - - men.
pp
pp
A - men, A - men.
pp
pp
pp
pp
8
pp
pp
A - men, A - men.
pp
pp
fp
pp

Requiem

8. Domine Jesu

Franz von Suppé
(1819-1895)

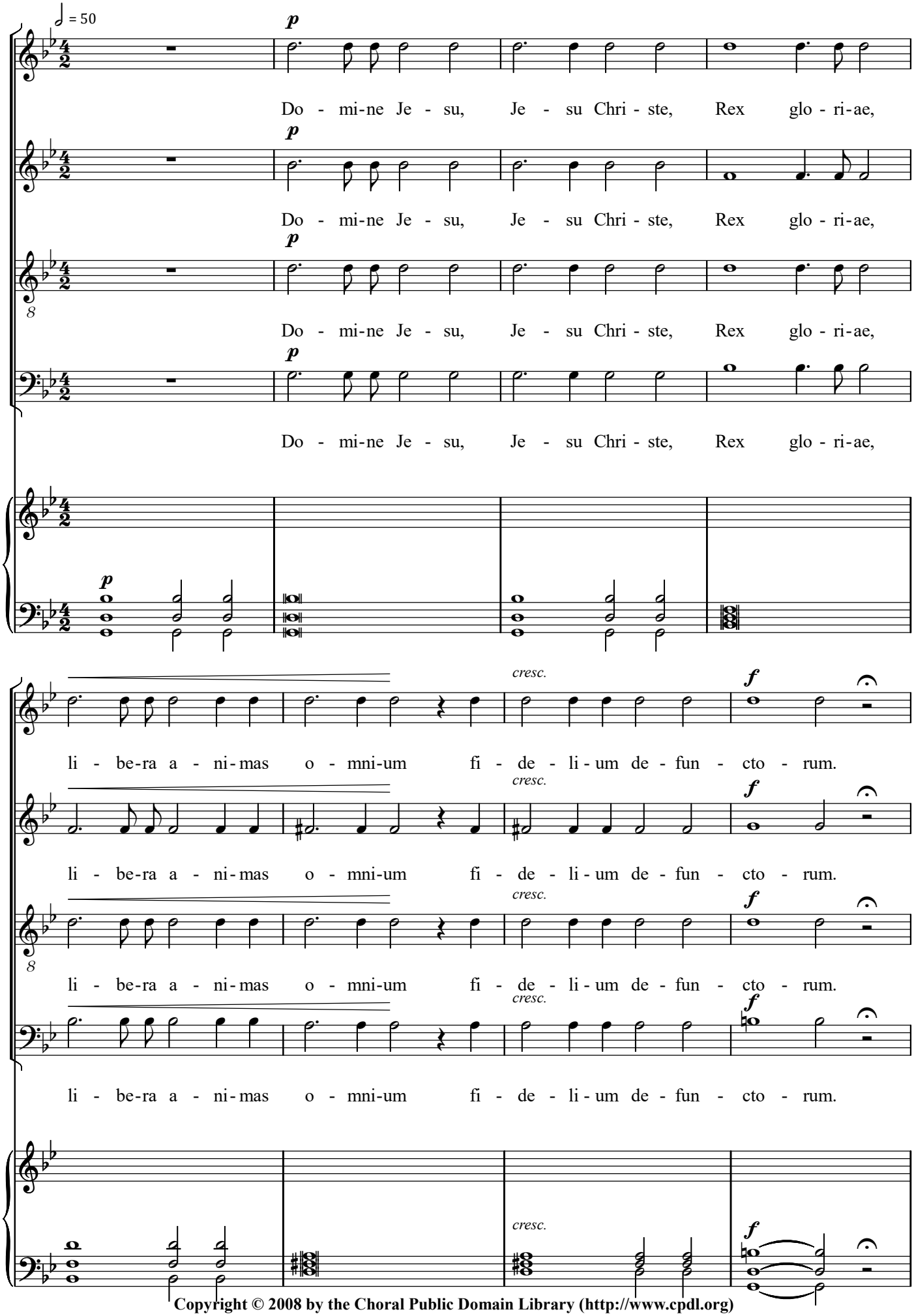

Copyright © 2008 by the Choral Public Domain Library (http://www.cpdl.org)
Edition may be freely distributed, duplicated, performed, or recorded.

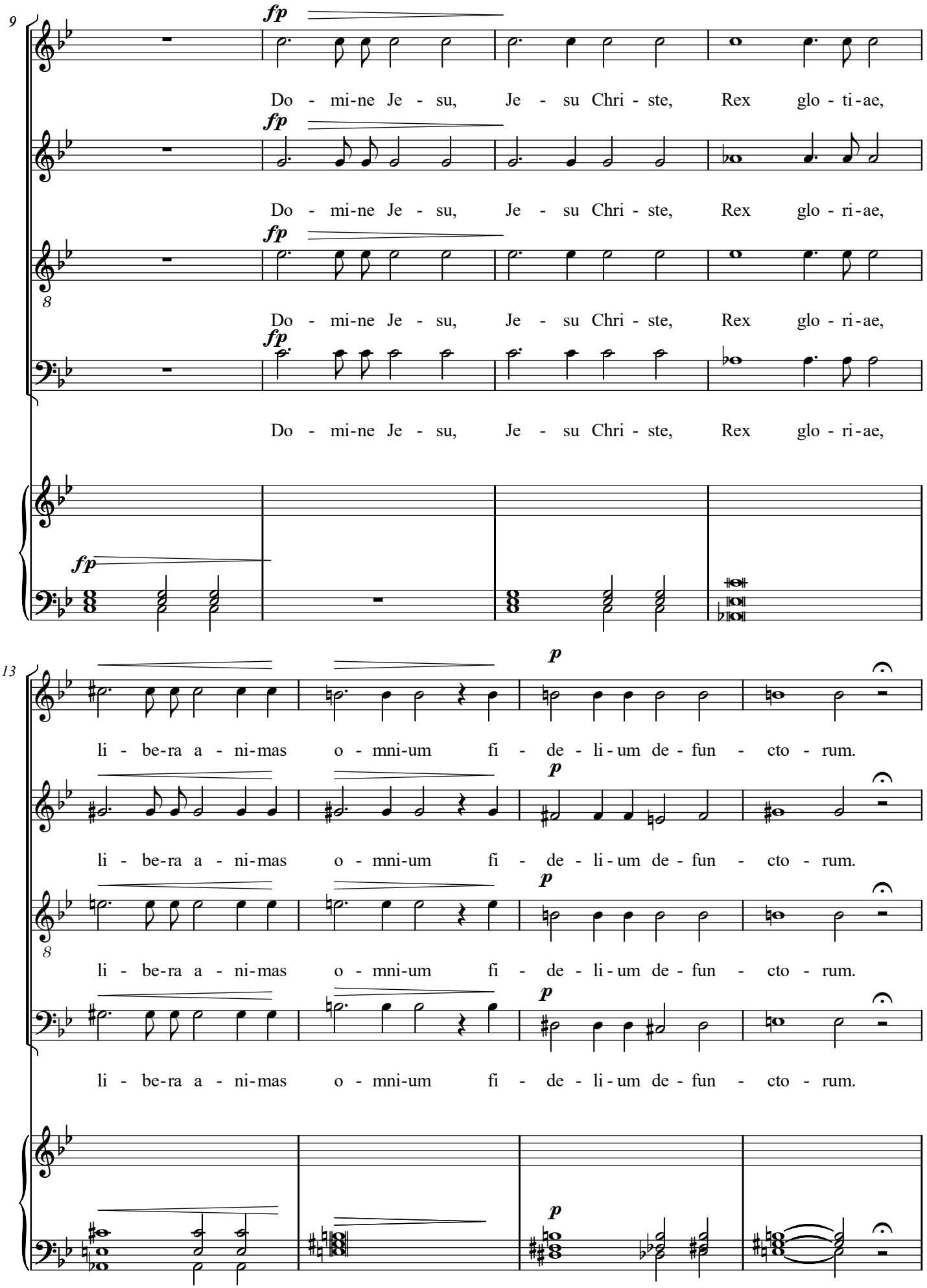
9
fp
Do - mi-ne Je - su, Je - su Chri - ste, Rex glo - ti-ae,
Do - mi-ne Je - su, Je - su Chri - ste, Rex glo - ri-ae,
Do - mi-ne Je - su, Je - su Chri - ste, Rex glo - ri-ae,
Do - mi-ne Je - su, Je - su Chri - ste, Rex glo - ri-ae,
13
p
li - be-ra a - ni-mas o - mni-um fi - de - li-um de-fun - cto - rum.
li - be-ra a - ni-mas o - mni-um fi - de - li-um de-fun - cto - rum.
li - be-ra a - ni-mas o - mni-um fi - de - li-um de-fun - cto - rum.
li - be-ra a - ni-mas o - mni-um fi - de - li-um de-fun - cto - rum.

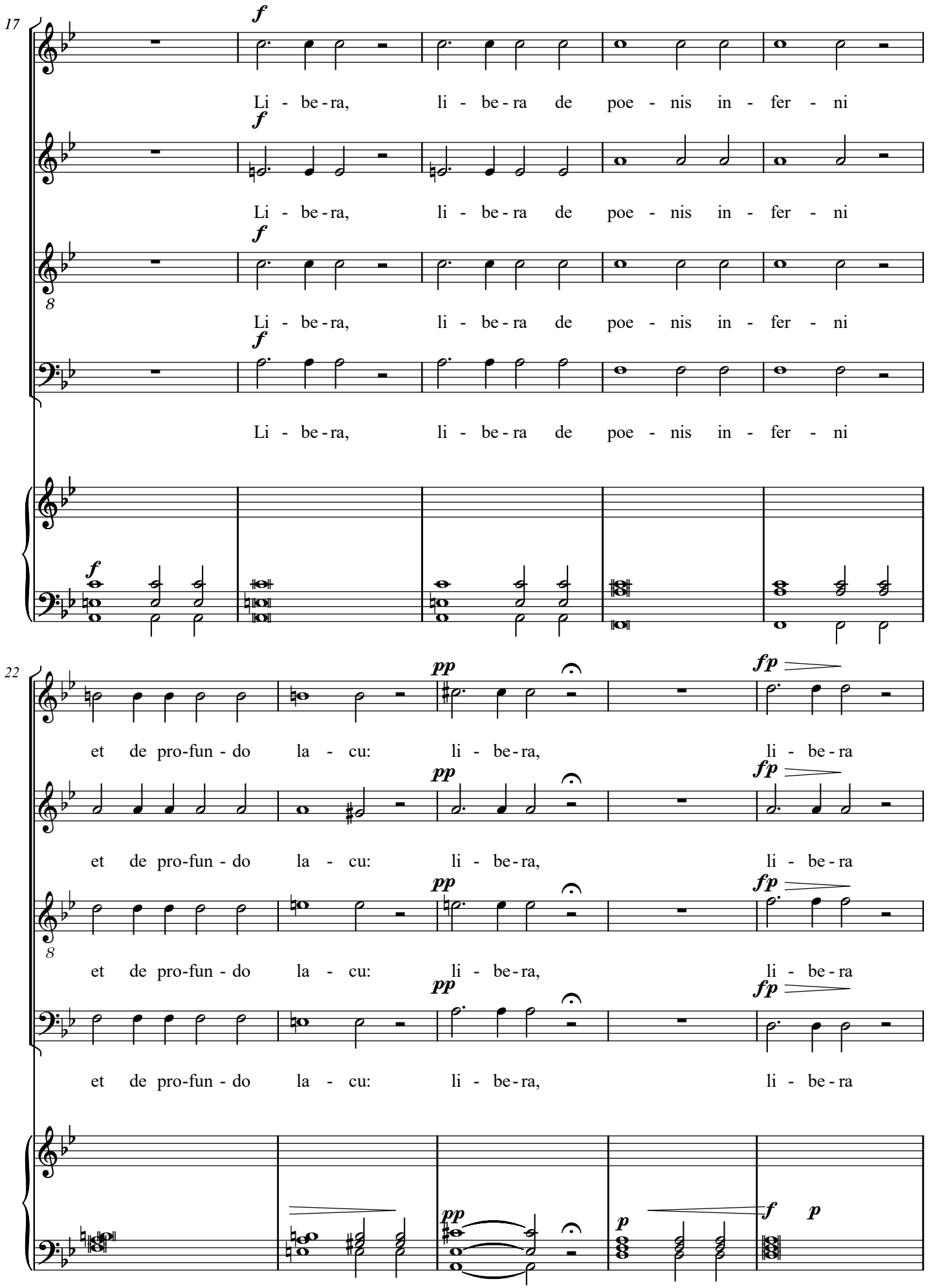
17
f
Li - be - ra, li - be - ra de poe - nis in - fer - ni
Li - be - ra, li - be - ra de poe - nis in - fer - ni
8
Li - be - ra, li - be - ra de poe - nis in - fer - ni
Li - be - ra, li - be - ra de poe - nis in - fer - ni
22
pp
fp
et de pro-fun - do la - cu: li - be - ra, li - be - ra
et de pro-fun - do la - cu: li - be - ra, li - be - ra
8
et de pro-fun - do la - cu: li - be - ra, li - be - ra
et de pro-fun - do la - cu: li - be - ra, li - be - ra
p
f

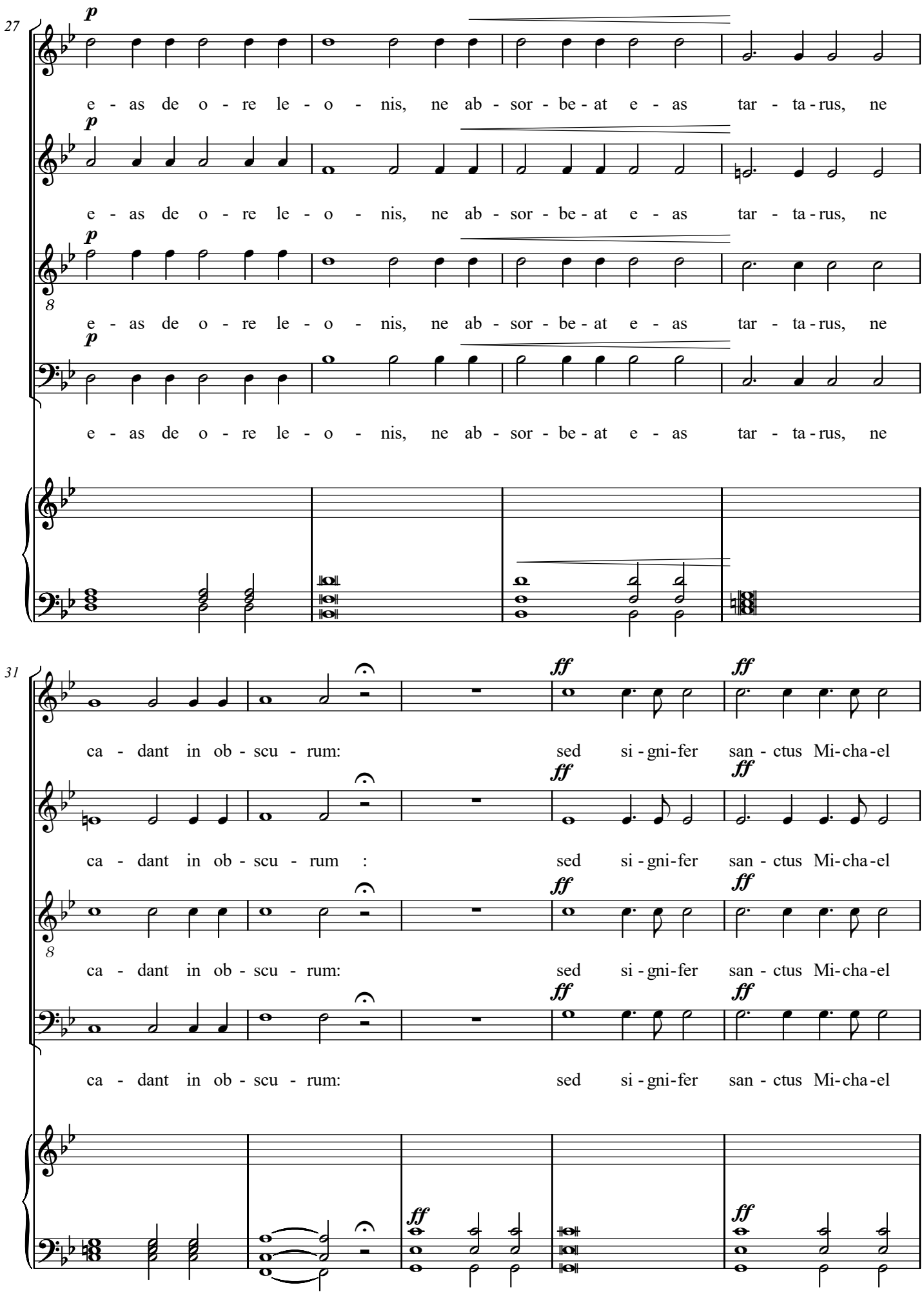
27
p
e - as de o - re le - o - nis, ne ab - sor - be - at e - as tar - ta - rus, ne
e - as de o - re le - o - nis, ne ab - sor - be - at e - as tar - ta - rus, ne
e - as de o - re le - o - nis, ne ab - sor - be - at e - as tar - ta - rus, ne
e - as de o - re le - o - nis, ne ab - sor - be - at e - as tar - ta - rus, ne
31
ff
ca - dant in ob - scu - rum: sed si - gni - fer san - ctus Mi - cha - el
ca - dant in ob - scu - rum : sed si - gni - fer san - ctus Mi - cha - el
ca - dant in ob - scu - rum: sed si - gni - fer san - ctus Mi - cha - el
ca - dant in ob - scu - rum: sed si - gni - fer san - ctus Mi - cha - el

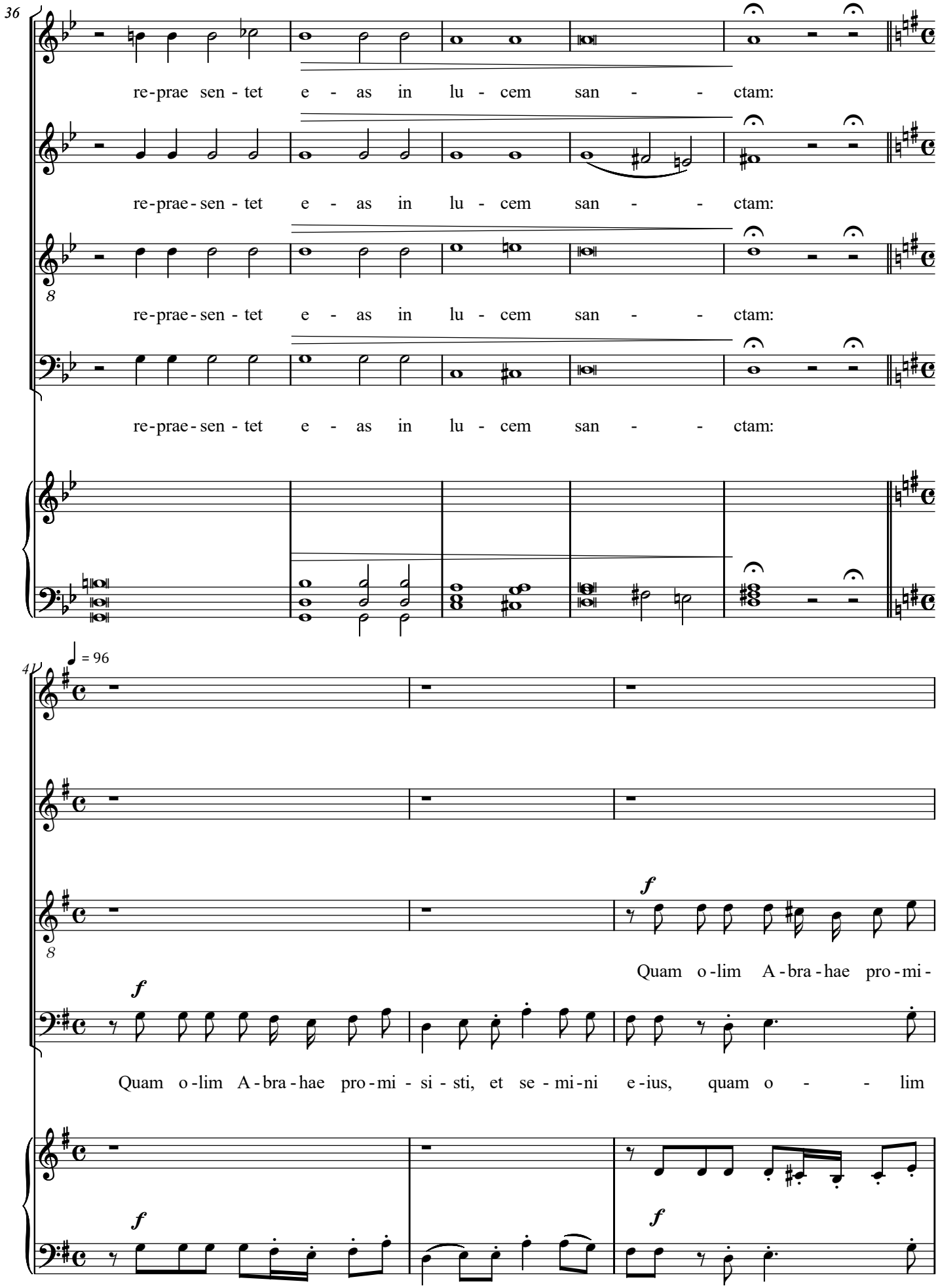
36
re-prae sen - tet e - as in lu - cem san - - ctam:
re-prae - sen - tet e - as in lu - cem san - - ctam:
re-prae - sen - tet e - as in lu - cem san - - ctam:
re-prae - sen - tet e - as in lu - cem san - - ctam:
41
♩ = 96
f
Quam o - lim A - bra - hae pro - mi -
f
Quam o - lim A - bra - hae pro - mi - si - sti, et se - mi - ni e - ius, quam o - - lim
f
f

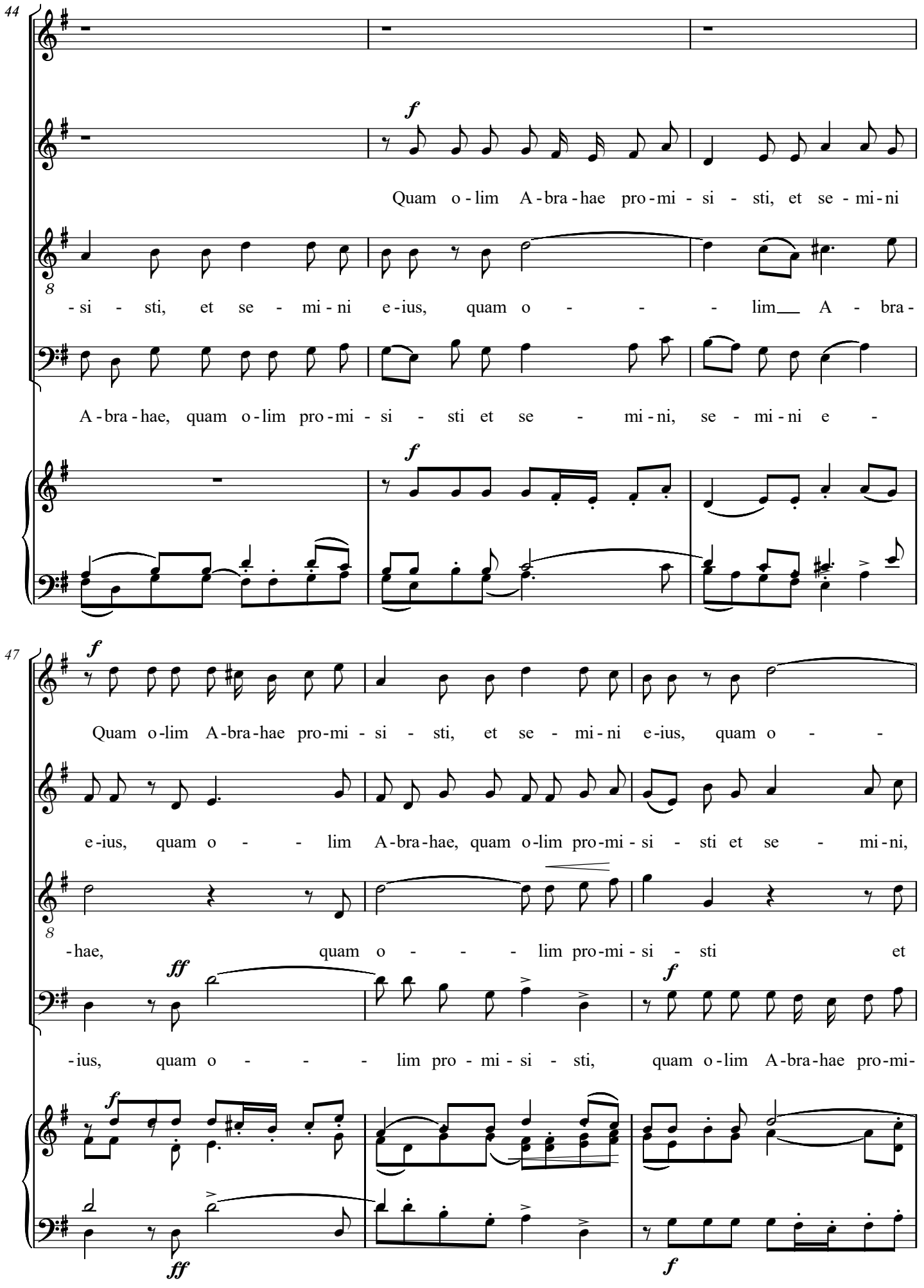
44
f
Quam o - lim A - bra - hae pro - mi - si - sti, et se - mi - ni
- si - sti, et se - mi - ni e - ius, quam o - - - lim A - bra -
A - bra - hae, quam o - lim pro - mi - si - sti et se - mi - ni, se - mi - ni e -
f
47
f
Quam o - lim A - bra - hae pro - mi - si - sti, et se - mi - ni e - ius, quam o - -
e - ius, quam o - - lim A - bra - hae, quam o - lim pro - mi - si - sti et se - mi - ni,
- hae, quam o - - - lim pro - mi - si - sti et
ff
f
- ius, quam o - - - lim pro - mi - si - sti, quam o - lim A - bra - hae pro - mi -
f
ff
f

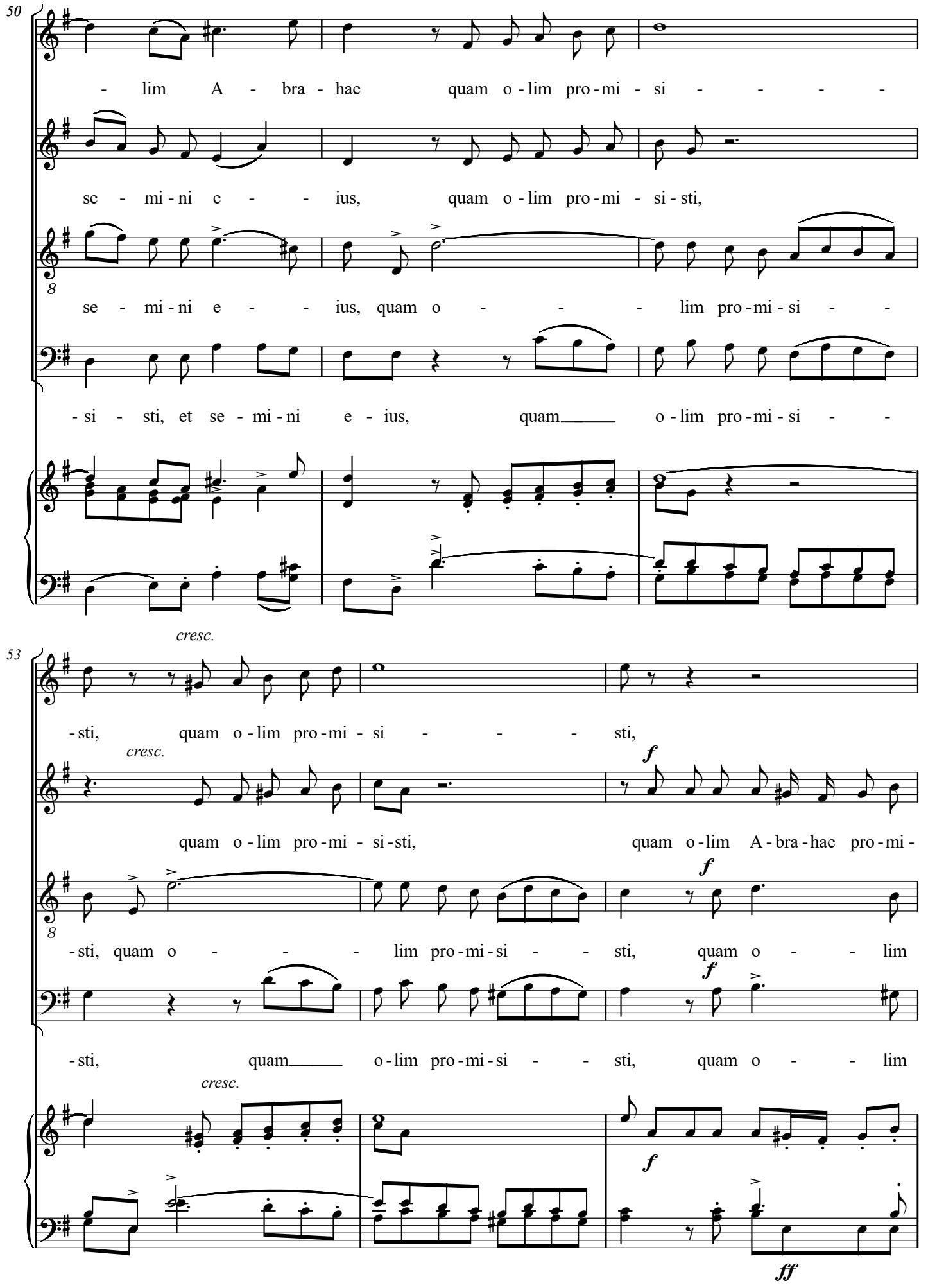
50
- lim A - bra - hae quam o - lim pro - mi - si - - - - -
se - mi - ni e - - - ius, quam o - lim pro - mi - si - sti,
8
se - mi - ni e - - - ius, quam o - - - - lim pro - mi - si - -
- si - sti, et se - mi - ni e - ius, quam o - lim pro - mi - si - -
cresc.
53
- sti, quam o - lim pro - mi - si - - - sti,
cresc.
quam o - lim pro - mi - si - sti,
f
quam o - lim A - bra - hae pro - mi -
8
- sti, quam o - - - - lim pro - mi - si - - sti, quam o - - - lim
f
- sti, quam o - lim pro - mi - si - - sti, quam o - - - lim
cresc.
f
ff

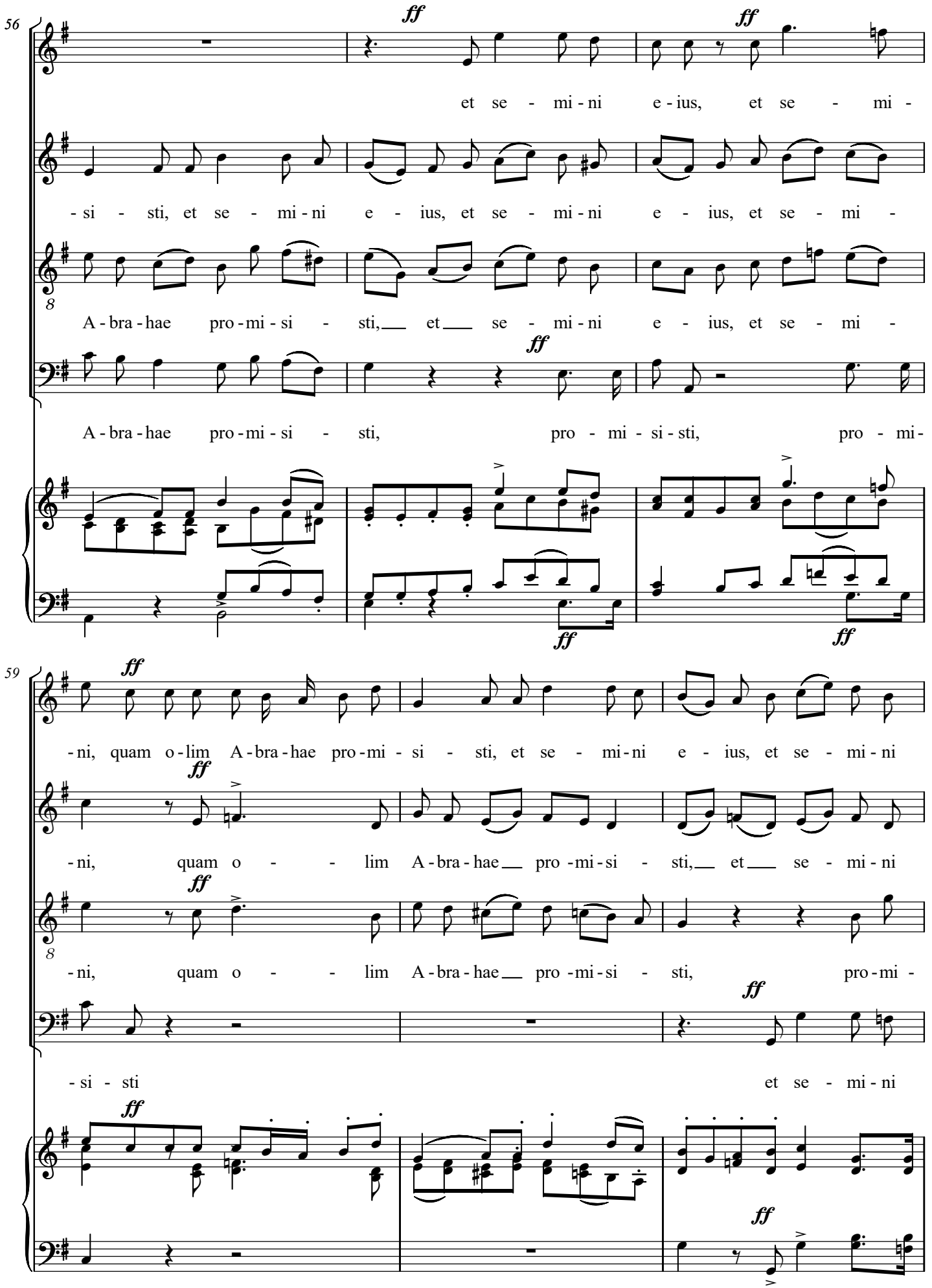
56
ff
ff
et se - mi - ni e - ius, et se - mi -
- si - sti, et se - mi - ni e - ius, et se - mi - ni e - ius, et se - mi -
A - bra - hae pro - mi - si - sti, et se - mi - ni e - ius, et se - mi -
ff
A - bra - hae pro - mi - si - sti, pro - mi - si - sti, pro - mi -
ff
ff
59
ff
- ni, quam o - lim A - bra - hae pro - mi - si - sti, et se - mi - ni e - ius, et se - mi - ni
ff
- ni, quam o - - lim A - bra - hae pro - mi - si - sti, et se - mi - ni
ff
- ni, quam o - - lim A - bra - hae pro - mi - si - sti, pro - mi -
ff
- si - sti et se - mi - ni
ff
ff

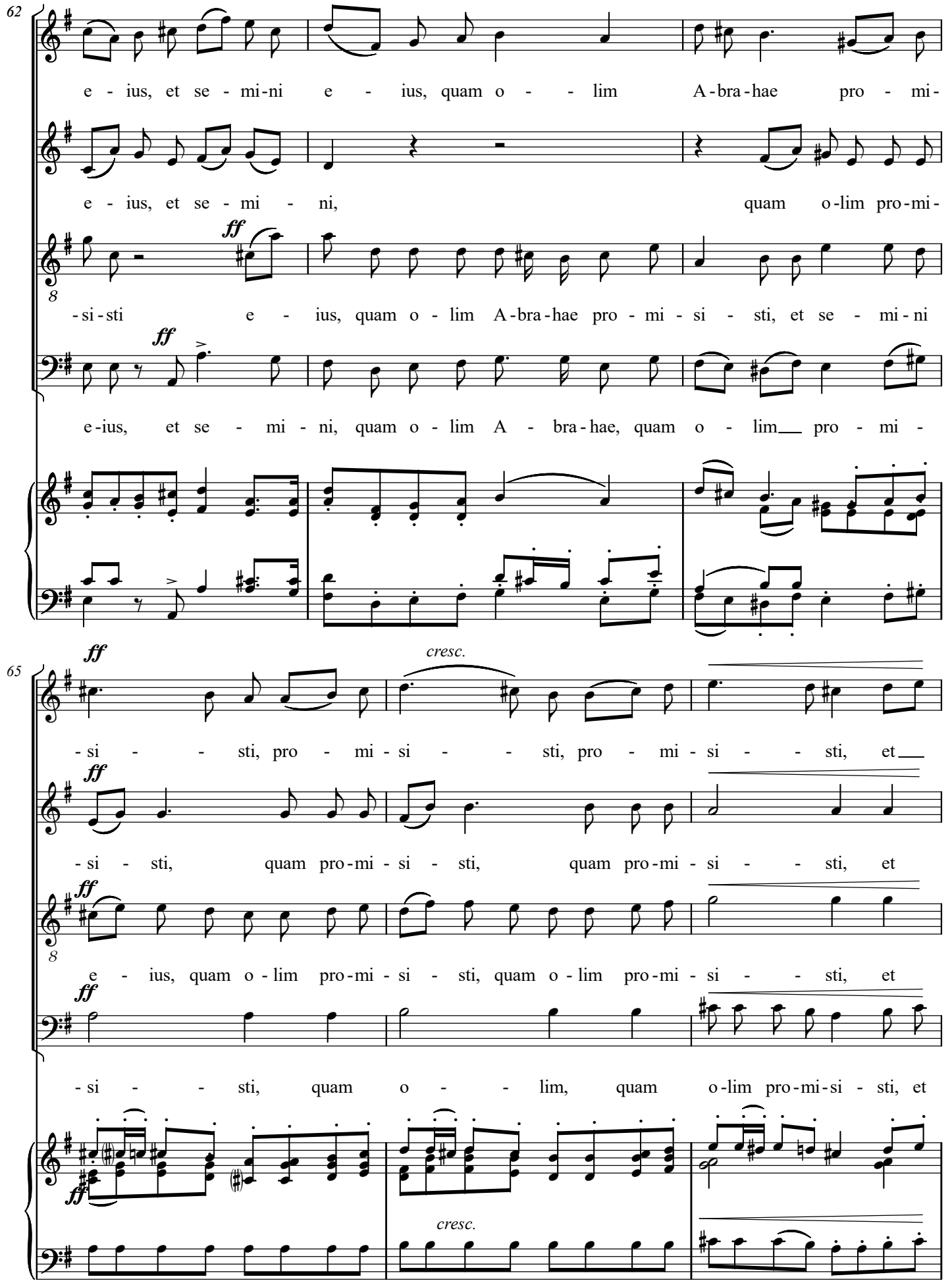
62
e - ius, et se - mi-ni e - ius, quam o - - - lim A-bra-hae pro - mi-
e - ius, et se - mi - ni, quam o-lim pro-mi-
ff
-si-sti e - ius, quam o - lim A-bra-hae pro - mi - si - sti, et se - mi - ni
ff
e-ius, et se - mi - ni, quam o - lim A - bra-hae, quam o - lim pro - mi -
65
ff
cresc.
-si - - sti, pro - mi - si - - sti, pro - mi - si - - sti, et
ff
-si - sti, quam pro-mi - si - sti, quam pro-mi - si - - sti, et
ff
e - ius, quam o - lim pro-mi - si - sti, quam o - lim pro-mi - si - - sti, et
ff
-si - - sti, quam o - - lim, quam o-lim pro-mi-si - sti, et
ff
cresc.

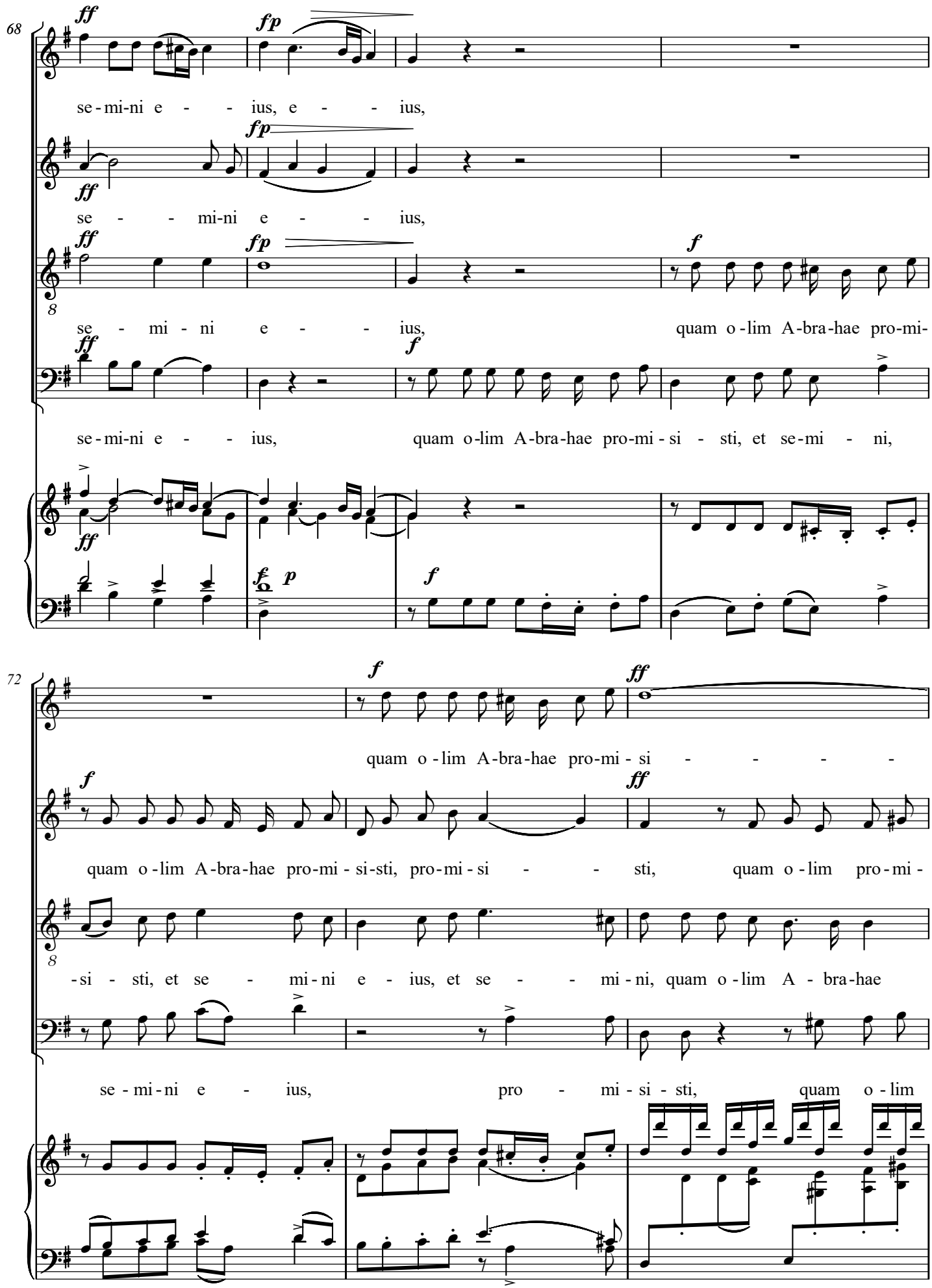
68
ff
fp
se-mi-ni e - - - ius, e - - - ius,
fp
ff
se - - - mi-ni e - - - ius,
ff
fp
f
se - mi - ni e - - - ius, quam o-lim A-bra-hae pro-mi-
ff
f
se-mi-ni e - - - ius, quam o-lim A-bra-hae pro-mi - si - sti, et se-mi - ni,
ff
f p
f
72
f
ff
quam o - lim A-bra-hae pro-mi - si - - - - -
f
ff
quam o - lim A-bra-hae pro-mi - si-sti, pro-mi - si - - sti, quam o - lim pro-mi -
-si - sti, et se - mi-ni e - ius, et se - - mi - ni, quam o - lim A - bra-hae
se - mi-ni e - ius, pro - mi - si - sti, quam o - lim

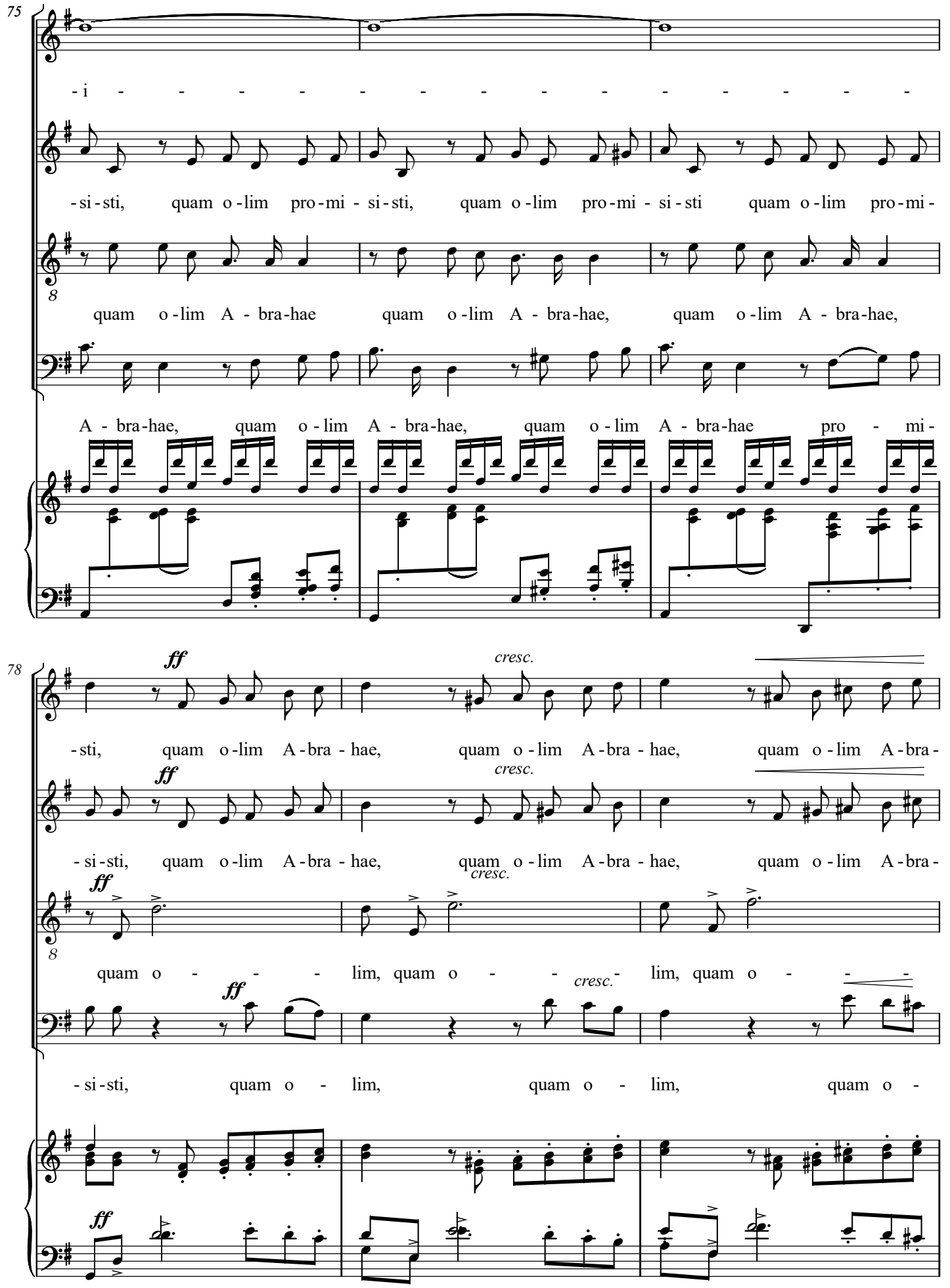
75
-i - - - - - - - - - - - - - -
-si-sti, quam o-lim pro-mi-si-sti, quam o-lim pro-mi-si-sti quam o-lim pro-mi-
quam o-lim A-bra-hae quam o-lim A-bra-hae, quam o-lim A-bra-hae,
A-bra-hae, quam o-lim A-bra-hae, quam o-lim A-bra-hae pro-mi-
78
ff
cresc.
-sti, quam o-lim A-bra-hae, quam o-lim A-bra-hae, quam o-lim A-bra-
-si-sti, quam o-lim A-bra-hae, quam o-lim A-bra-hae, quam o-lim A-bra-
quam o - - - lim, quam o - - - lim, quam o - - -
-si-sti, quam o - lim, quam o - lim, quam o -

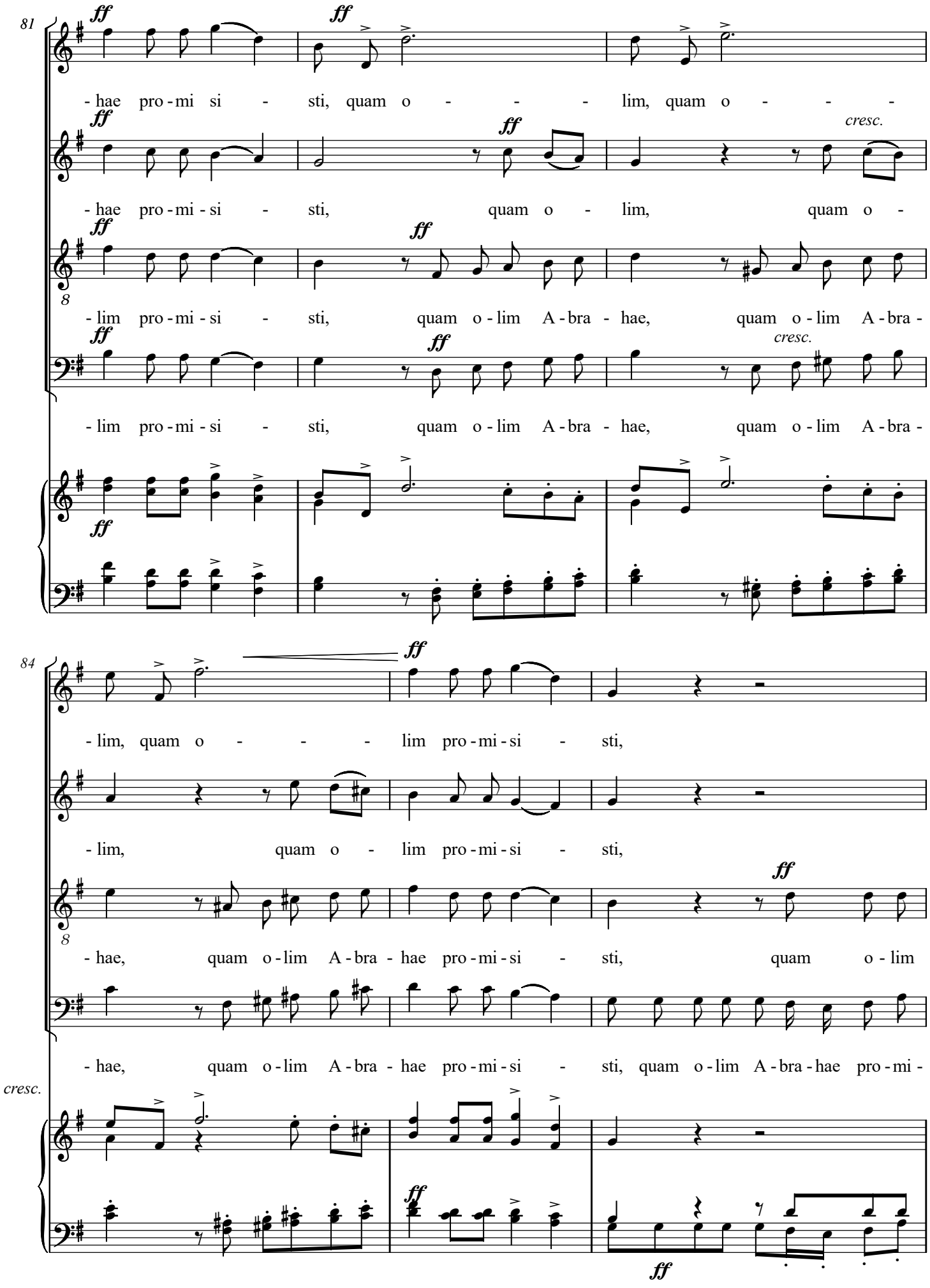
81
ff
- hae pro - mi si - sti, quam o - - - lim, quam o - - -
- hae pro - mi - si - sti, quam o - lim, quam o -
cresc.
- lim pro - mi - si - sti, quam o - lim A - bra - hae, quam o - lim A - bra -
- lim pro - mi - si - sti, quam o - lim A - bra - hae, quam o - lim A - bra -
84
- lim, quam o - - - lim pro - mi - si - sti,
- lim, quam o - lim pro - mi - si - sti,
- hae, quam o - lim A - bra - hae pro - mi - si - sti, quam o - lim
- hae, quam o - lim A - bra - hae pro - mi - si - sti, quam o - lim A - bra - hae pro - mi -
cresc.

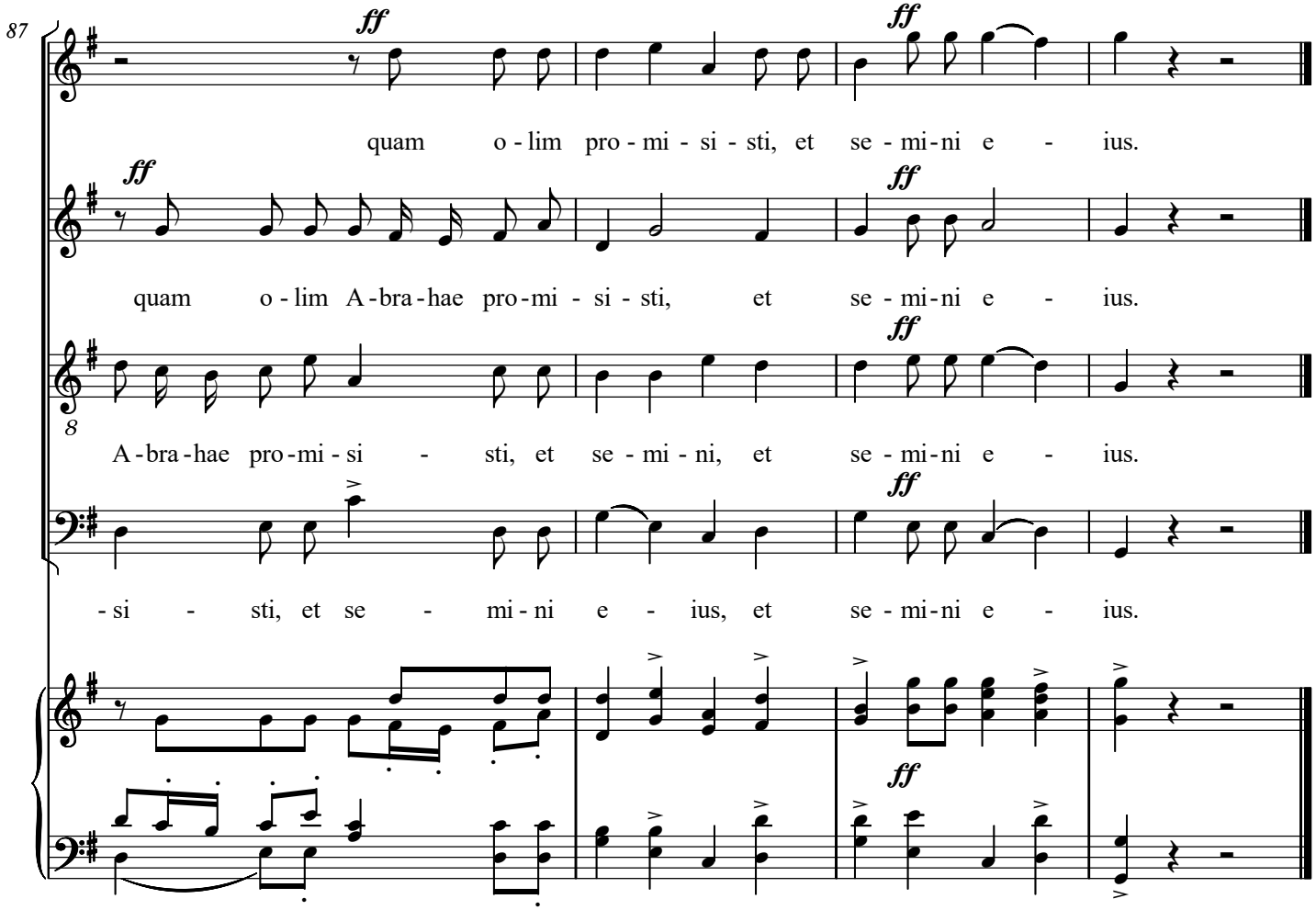
87
ff
quam o - lim pro - mi - si - sti, et se - mi - ni e - ius.
quam o - lim A - bra - hae pro - mi - si - sti, et se - mi - ni e - ius.
A - bra - hae pro - mi - si - sti, et se - mi - ni, et se - mi - ni e - ius.
- si - sti, et se - mi - ni e - ius, et se - mi - ni e - ius.

Requiem

9. Hostias

Franz von Suppé
(1819-1895)

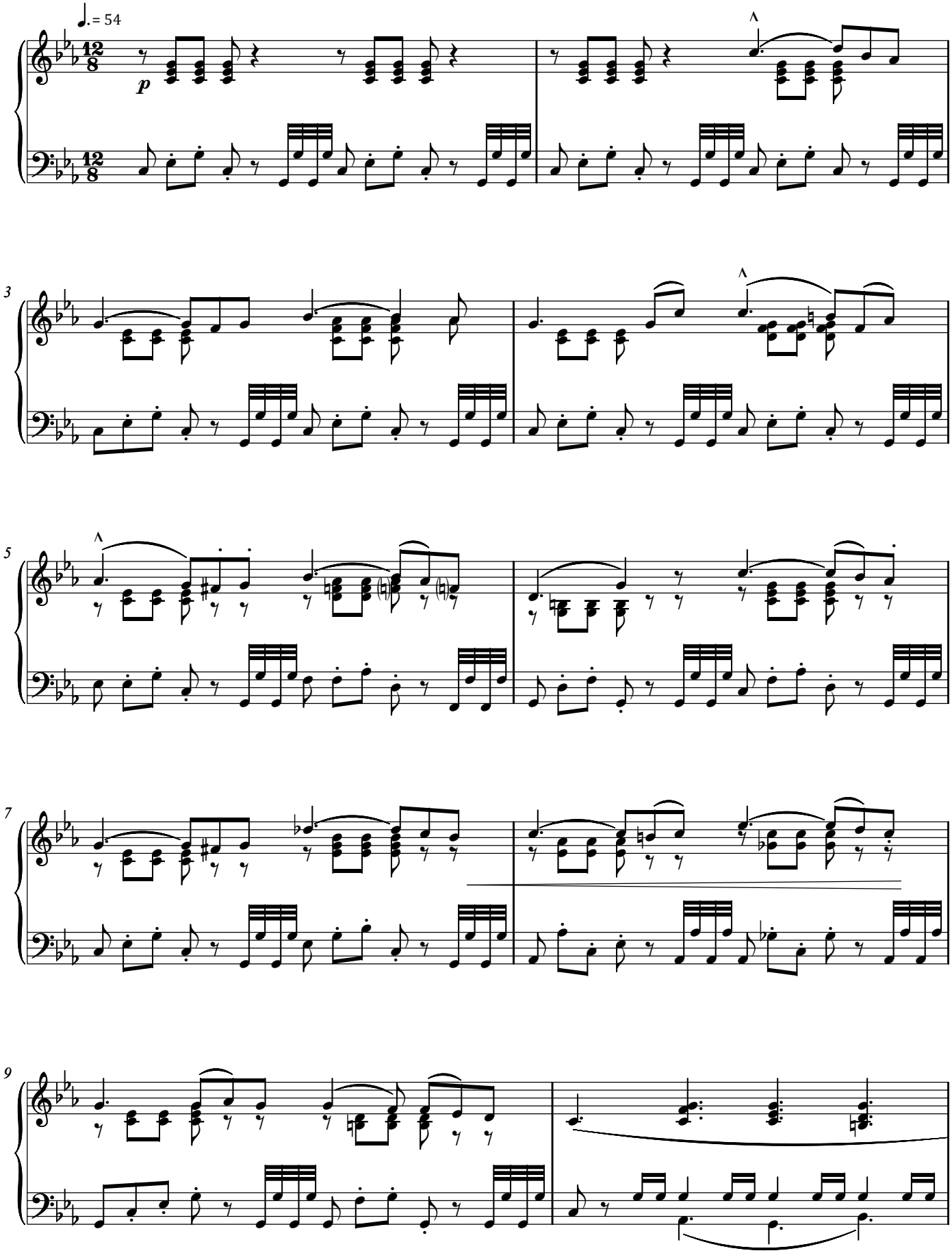

Copyright © 2008 by the Choral Public Domain Library (http://www.cpdl.org)
Edition may be freely distributed, duplicated, performed, or recorded.

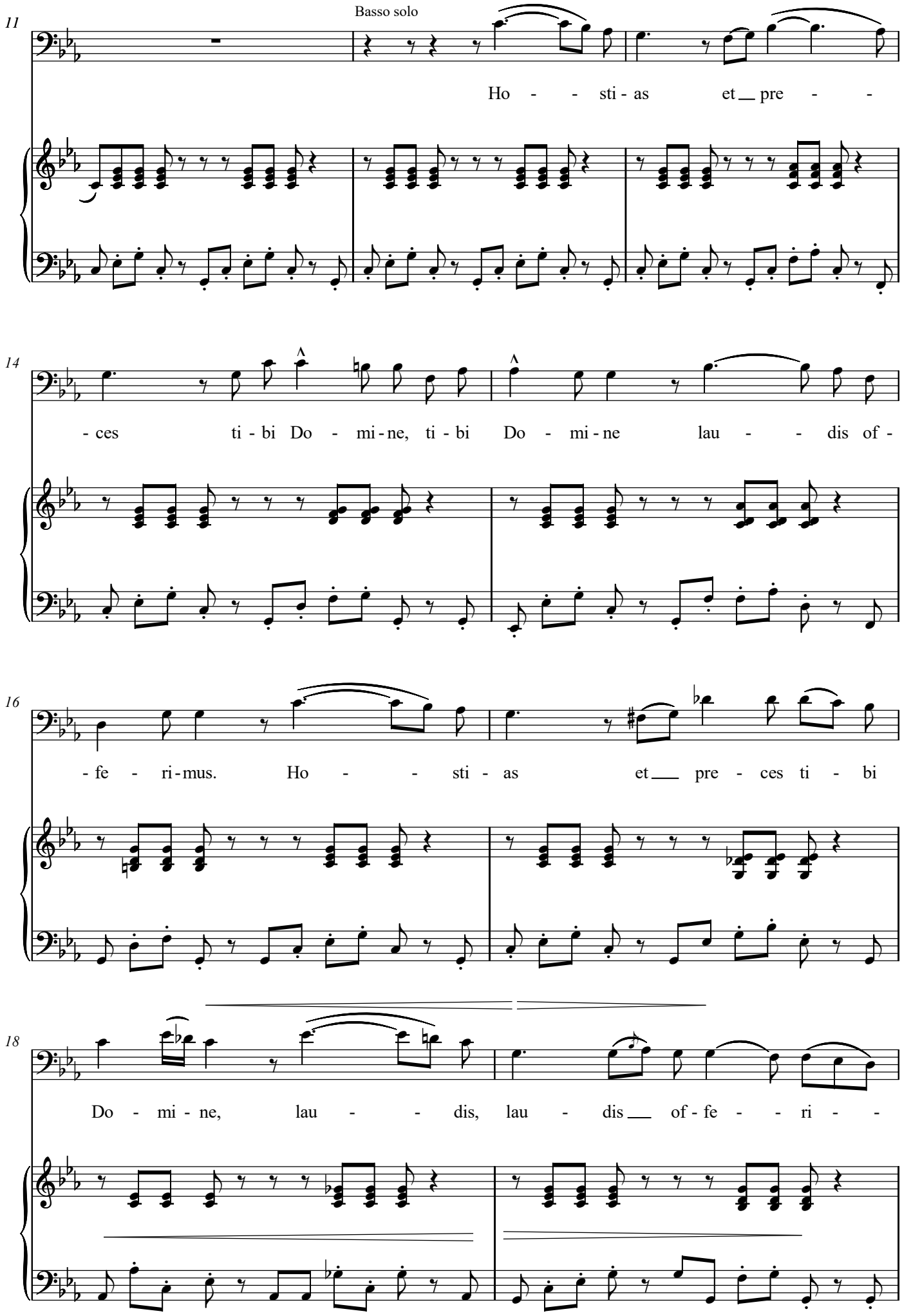
Basso solo
11
Ho - - sti - as et pre - -
14
- ces ti - bi Do - mi - ne, ti - bi Do - mi - ne lau - - dis of -
16
- fe - ri - mus. Ho - - sti - as et pre - ces ti - bi
18
Do - mi - ne, lau - - dis, lau - dis of - fe - - ri - -

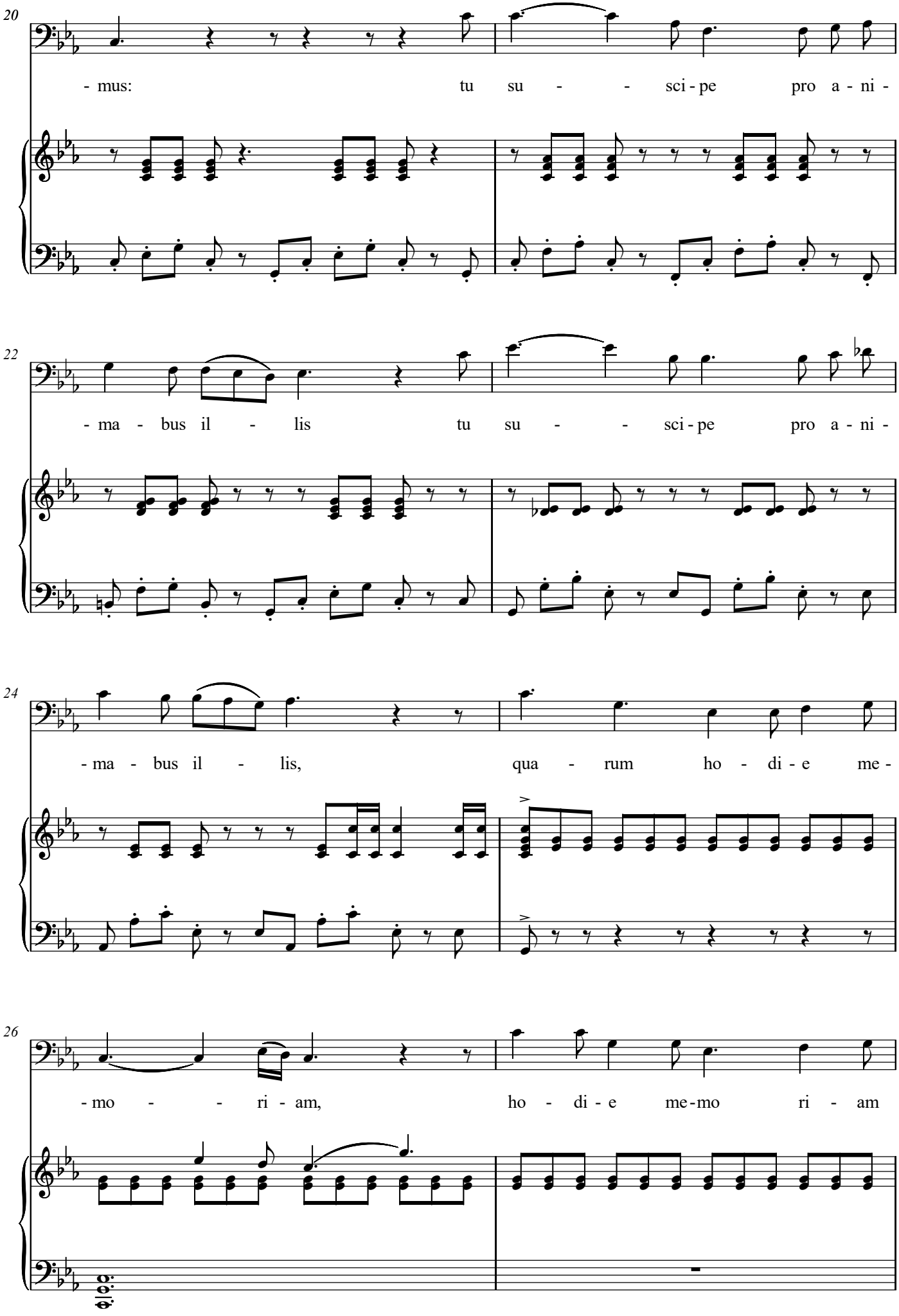
20
- mus: tu su - - sci - pe pro a - ni -
22
- ma - bus il - lis tu su - - sci - pe pro a - ni -
24
- ma - bus il - lis, qua - rum ho - di - e me -
26
- mo - - ri - am, ho - di - e me - mo ri - am

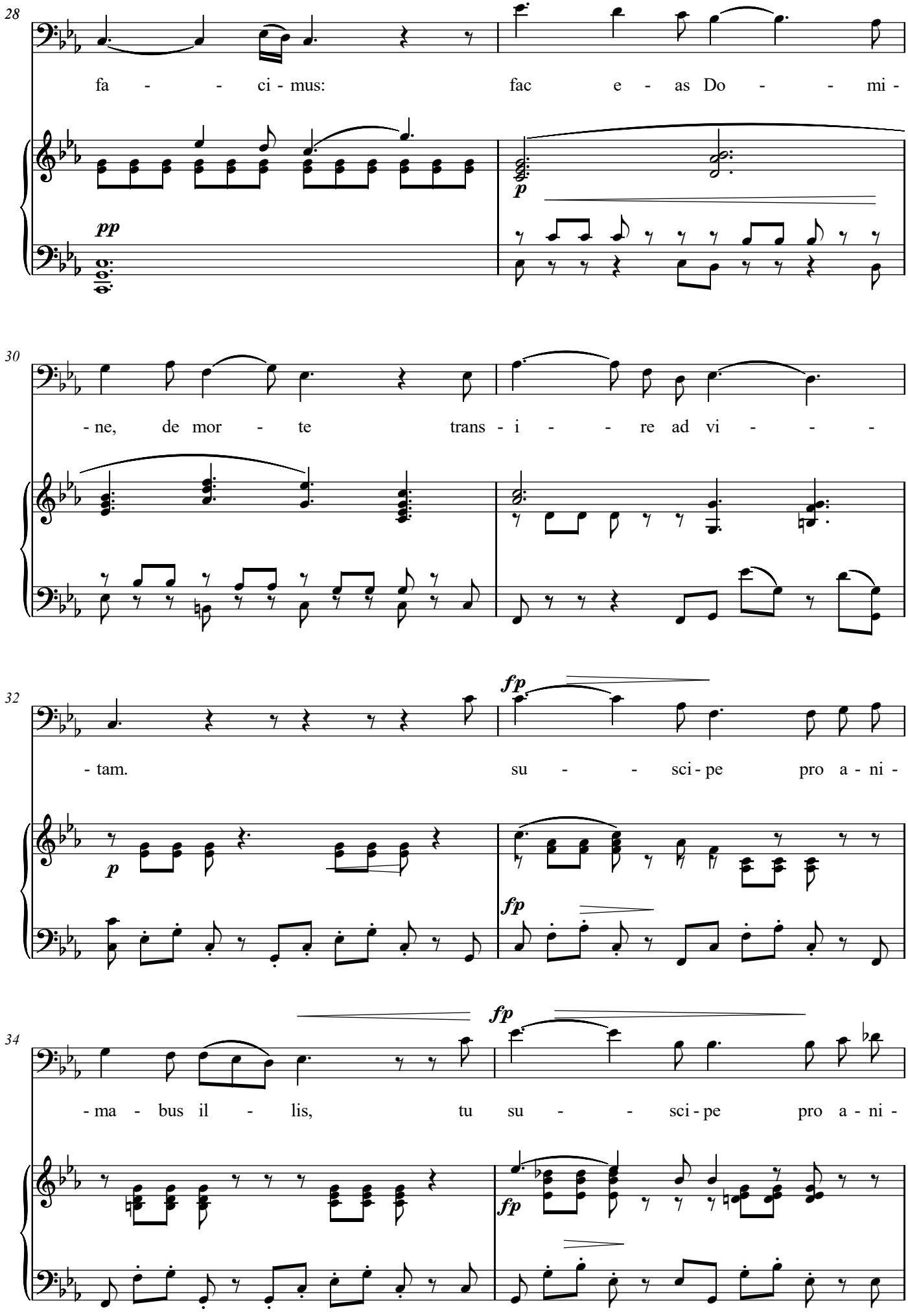
28
fa - - ci - mus:
fac e - as Do - - mi -
pp
p
30
- ne, de mor - te
trans - i - - re ad vi - - -
32
- tam.
su - - sci - pe
pro a - ni -
p
fp
fp
34
- ma - bus il - lis,
tu su - - sci - pe
pro a - ni -
fp
fp

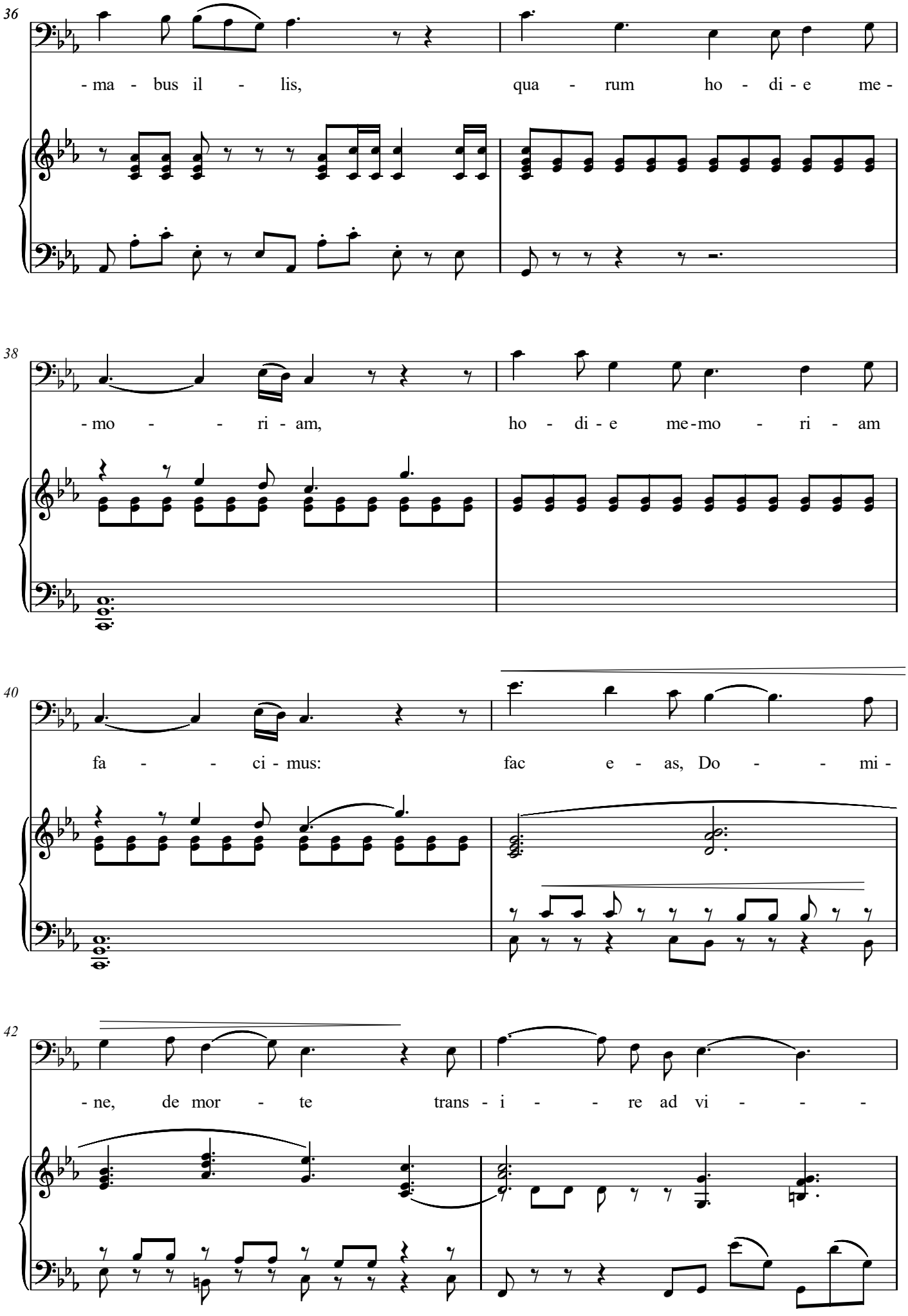
36
-ma - bus il - lis, qua - rum ho - di - e me -
38
-mo - - ri - am, ho - di - e me-mo - ri - am
40
fa - - ci - mus: fac e - as, Do - - mi -
42
-ne, de mor - te trans - i - - re ad vi - - -

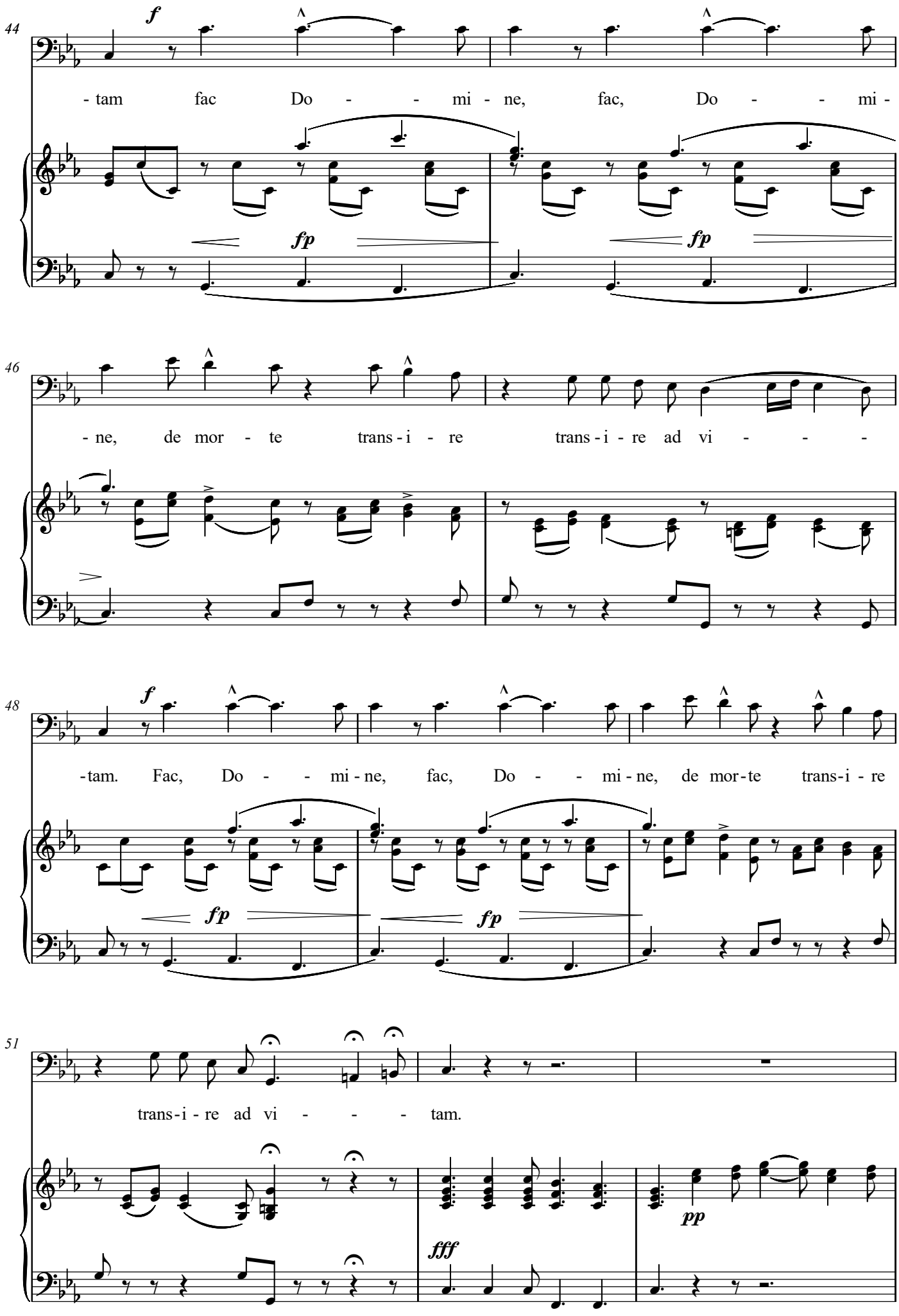
44
f
- tam fac Do - - mi - ne, fac, Do - - mi -
fp
fp
46
- ne, de mor - te trans - i - re trans - i - re ad vi - - -
48
f
-tam. Fac, Do - - mi - ne, fac, Do - - mi - ne, de mor - te trans - i - re
fp
fp
51
trans - i - re ad vi - - - tam.
fff
pp

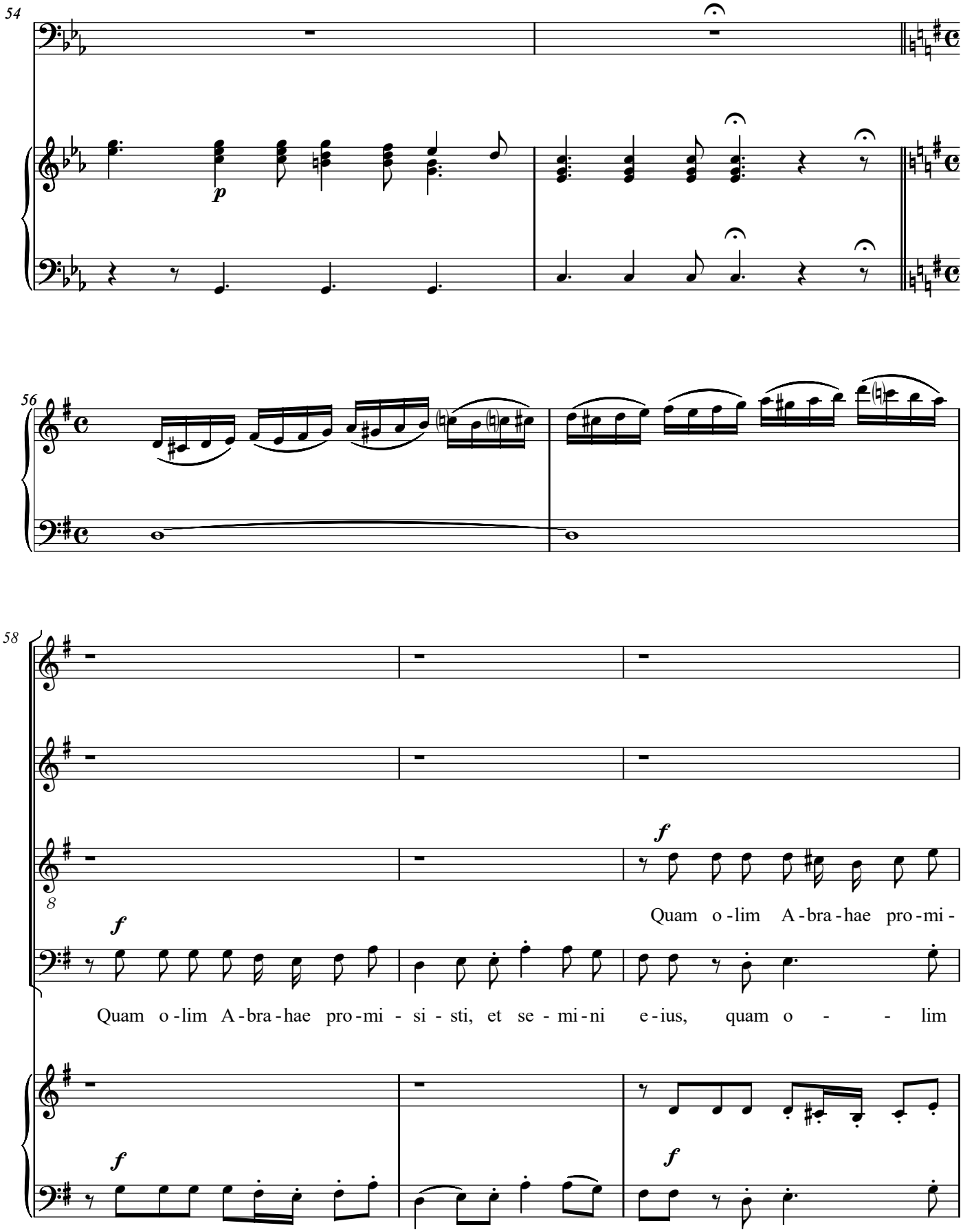
54
p
56
58
f
Quam o - lim A - bra - hae pro - mi -
Quam o - lim A - bra - hae pro - mi - si - sti, et se - mi - ni e - ius, quam o - - - lim

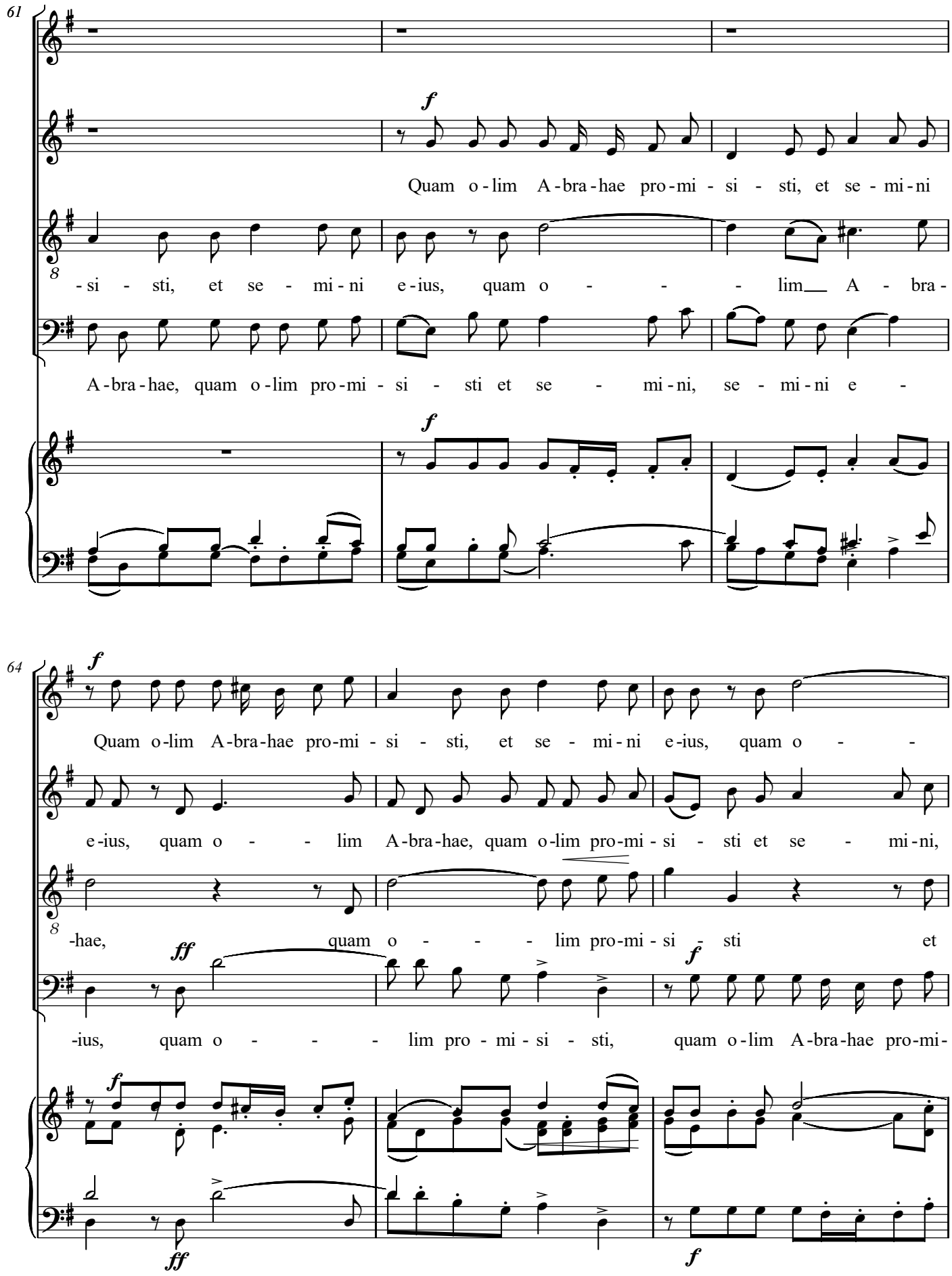
61
f
Quam o - lim A - bra - hae pro - mi - si - sti, et se - mi - ni
- si - sti, et se - mi - ni e - ius, quam o - - - lim A - bra -
A - bra - hae, quam o - lim pro - mi - si - sti et se - mi - ni, se - mi - ni e -
64
Quam o - lim A - bra - hae pro - mi - si - sti, et se - mi - ni e - ius, quam o - -
e - ius, quam o - - lim A - bra - hae, quam o - lim pro - mi - si - sti et se - mi - ni,
- hae, quam o - - - lim pro - mi - si - sti et
ff
f
- ius, quam o - - - lim pro - mi - si - sti, quam o - lim A - bra - hae pro - mi -
ff
f

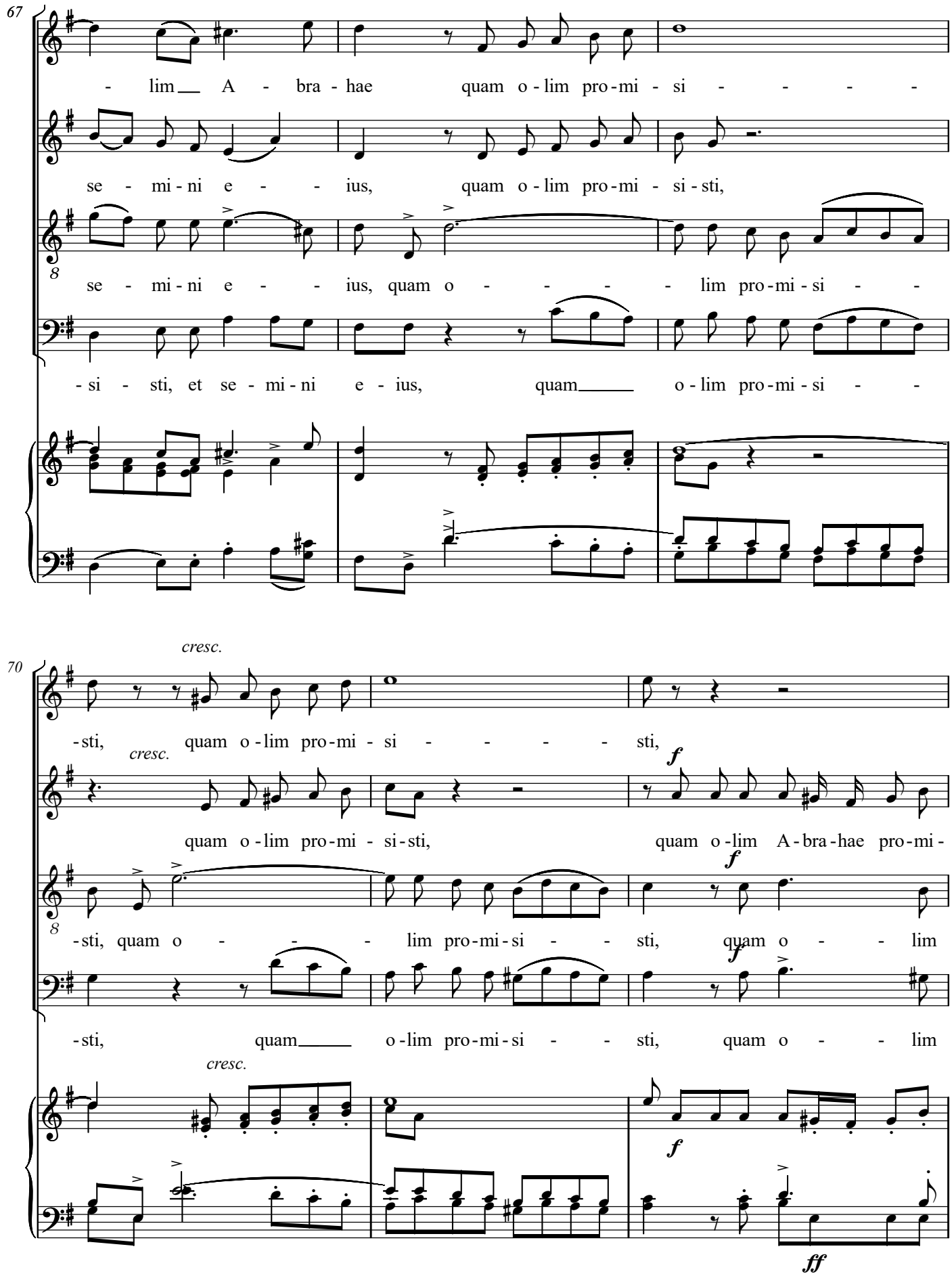
67
- lim A - bra - hae quam o - lim pro - mi - si - - - - -
se - mi - ni e - - - ius, quam o - lim pro - mi - si - sti,
se - mi - ni e - - - ius, quam o - - - - - lim pro - mi - si - -
- si - sti, et se - mi - ni e - ius, quam o - lim pro - mi - si - -
70
cresc.
- sti, quam o - lim pro - mi - si - - - - - sti,
cresc.
quam o - lim pro - mi - si - sti,
f
quam o - lim A - bra - hae pro - mi -
- sti, quam o - - - lim pro - mi - si - - sti,
f
quam o - - - lim
- sti, quam o - lim pro - mi - si - - sti,
cresc.
f
quam o - - - lim
ff

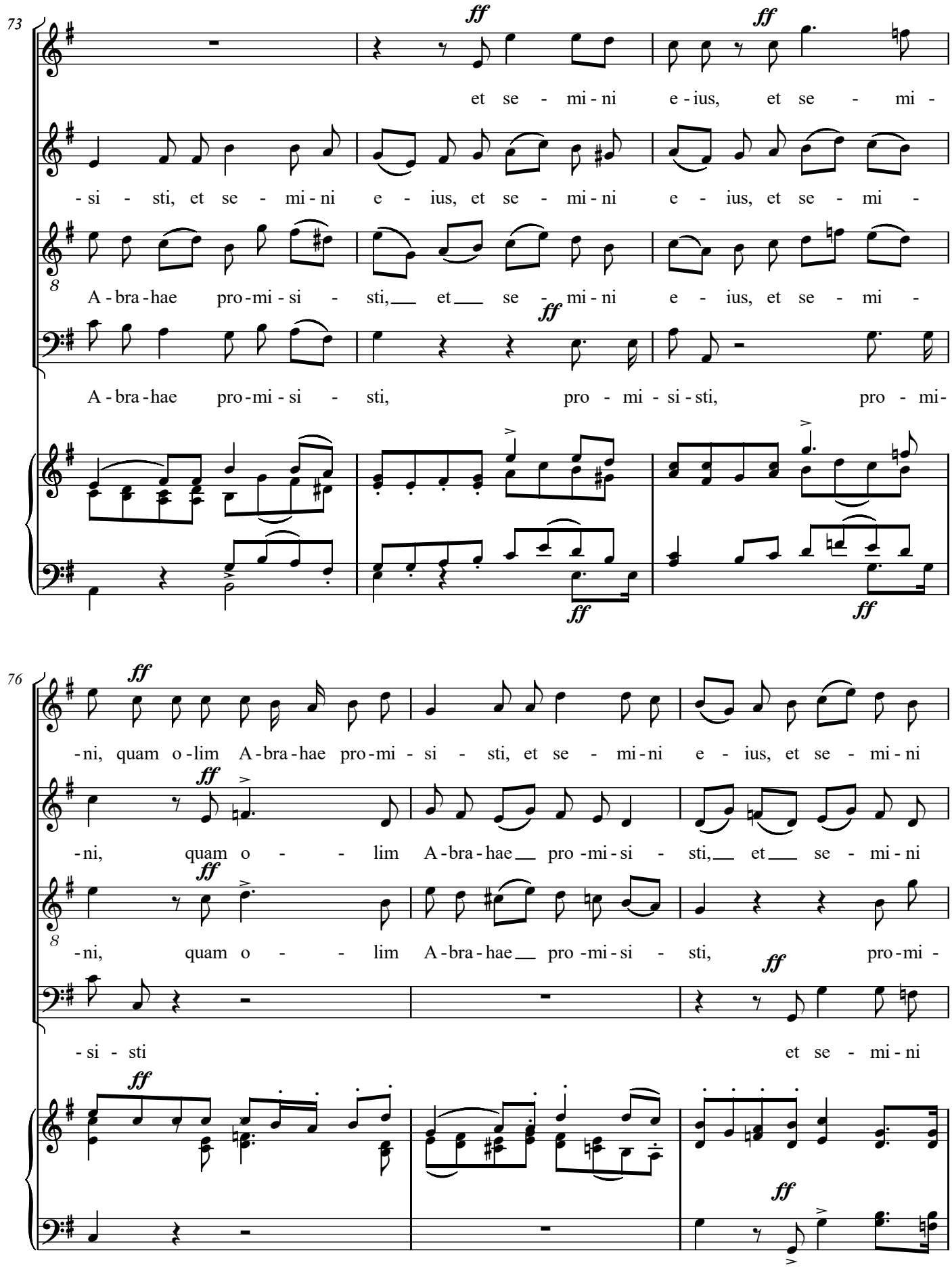
73
ff
et se - mi - ni e - ius, et se - mi -
- si - sti, et se - mi - ni e - ius, et se - mi - ni e - ius, et se - mi -
A - bra - hae pro - mi - si - sti, et se - mi - ni e - ius, et se - mi -
A - bra - hae pro - mi - si - sti, pro - mi - si - sti, pro - mi-
76
-ni, quam o - lim A - bra - hae pro - mi - si - sti, et se - mi - ni e - ius, et se - mi - ni
-ni, quam o - - lim A - bra - hae pro - mi - si - sti, et se - mi - ni
-ni, quam o - - lim A - bra - hae pro - mi - si - sti, pro - mi -
- si - sti et se - mi - ni

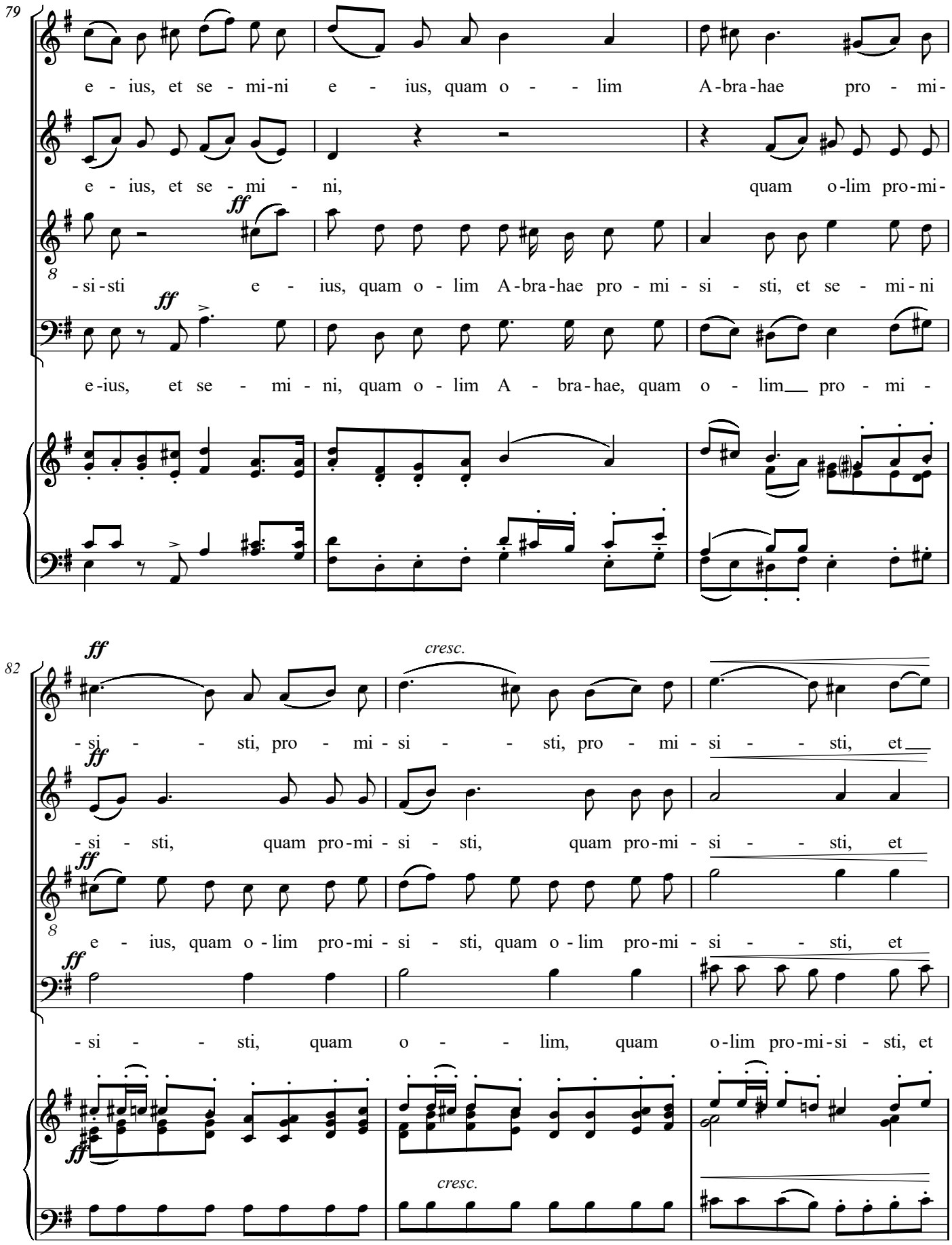
79
e - ius, et se - mi-ni e - ius, quam o - - - lim A-bra-hae pro - mi-
e - ius, et se - mi - ni, quam o-lim pro-mi-
ff
-si-sti e - ius, quam o - lim A-bra-hae pro - mi - si - sti, et se - mi-ni
ff
e-ius, et se - mi - ni, quam o - lim A - bra-hae, quam o - lim pro - mi -
82
ff
cresc.
- si - - - sti, pro - mi - si - - - sti, pro - mi - si - - - sti, et
ff
- si - sti, quam pro-mi - si - sti, quam pro-mi - si - - - sti, et
ff
e - ius, quam o - lim pro-mi - si - sti, quam o - lim pro-mi - si - - - sti, et
ff
- si - - - sti, quam o - - - lim, quam o-lim pro-mi-si - sti, et
ff
cresc.

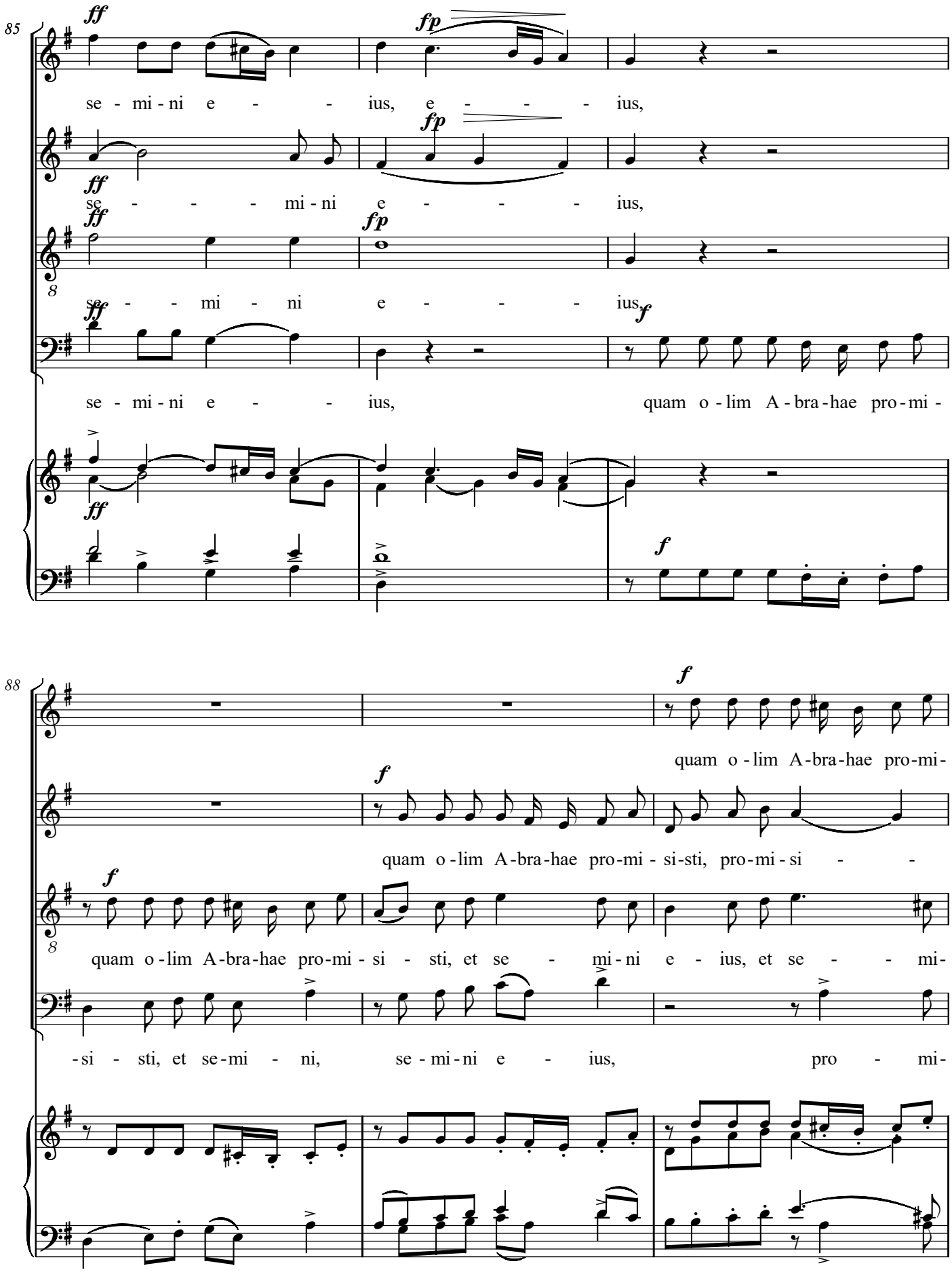
85
ff
fp
se - mi - ni e - - - ius, e - - - - ius,
ff
fp
se - - - - mi - ni e - - - - ius,
ff
fp
se - - - mi - ni e - - - - ius,
ff
f
se - mi - ni e - - ius, quam o - lim A - bra - hae pro - mi -
ff
f
88
f
quam o - lim A - bra - hae pro - mi -
f
quam o - lim A - bra - hae pro - mi - si - sti, pro - mi - si - -
f
quam o - lim A - bra - hae pro - mi - si - sti, et se - mi - ni e - ius, et se - - mi -
-si - sti, et se - mi - ni, se - mi - ni e - ius, pro - mi -

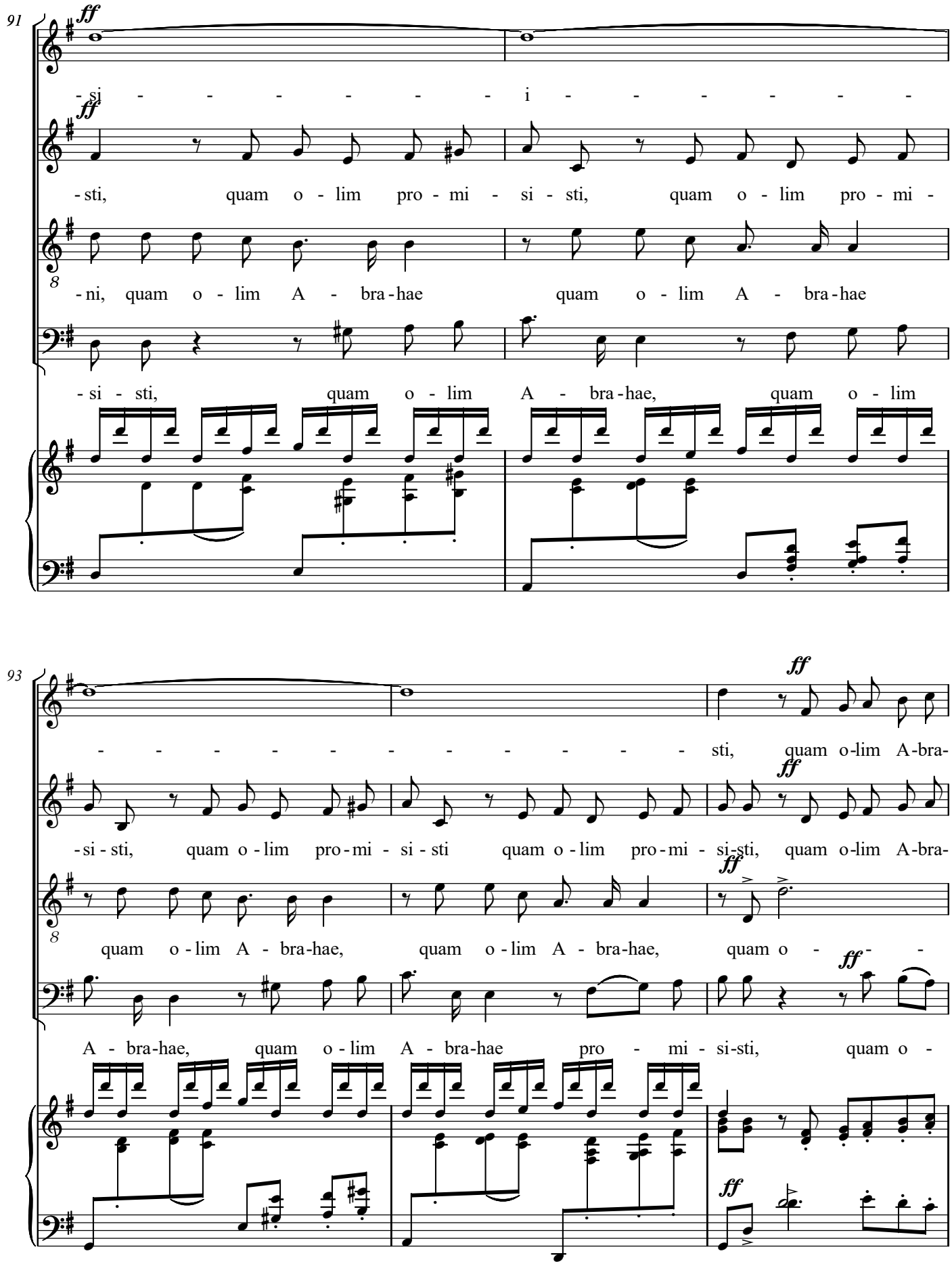
91
ff
-si - - - - - - - i - - - - - - -
ff
-sti, quam o - lim pro - mi - si - sti, quam o - lim pro - mi -
8
-ni, quam o - lim A - bra - hae quam o - lim A - bra - hae
-si - sti, quam o - lim A - bra - hae, quam o - lim
93
ff
- - - - - - - - - - - - - sti, quam o-lim A-bra-
ff
-si - sti, quam o - lim pro - mi - si - sti quam o - lim pro - mi - si-sti, quam o-lim A-bra-
ff
8
quam o - lim A - bra-hae, quam o - lim A - bra-hae, quam o - -
ff
A - bra-hae, quam o - lim A - bra-hae pro - mi - si-sti, quam o -
ff

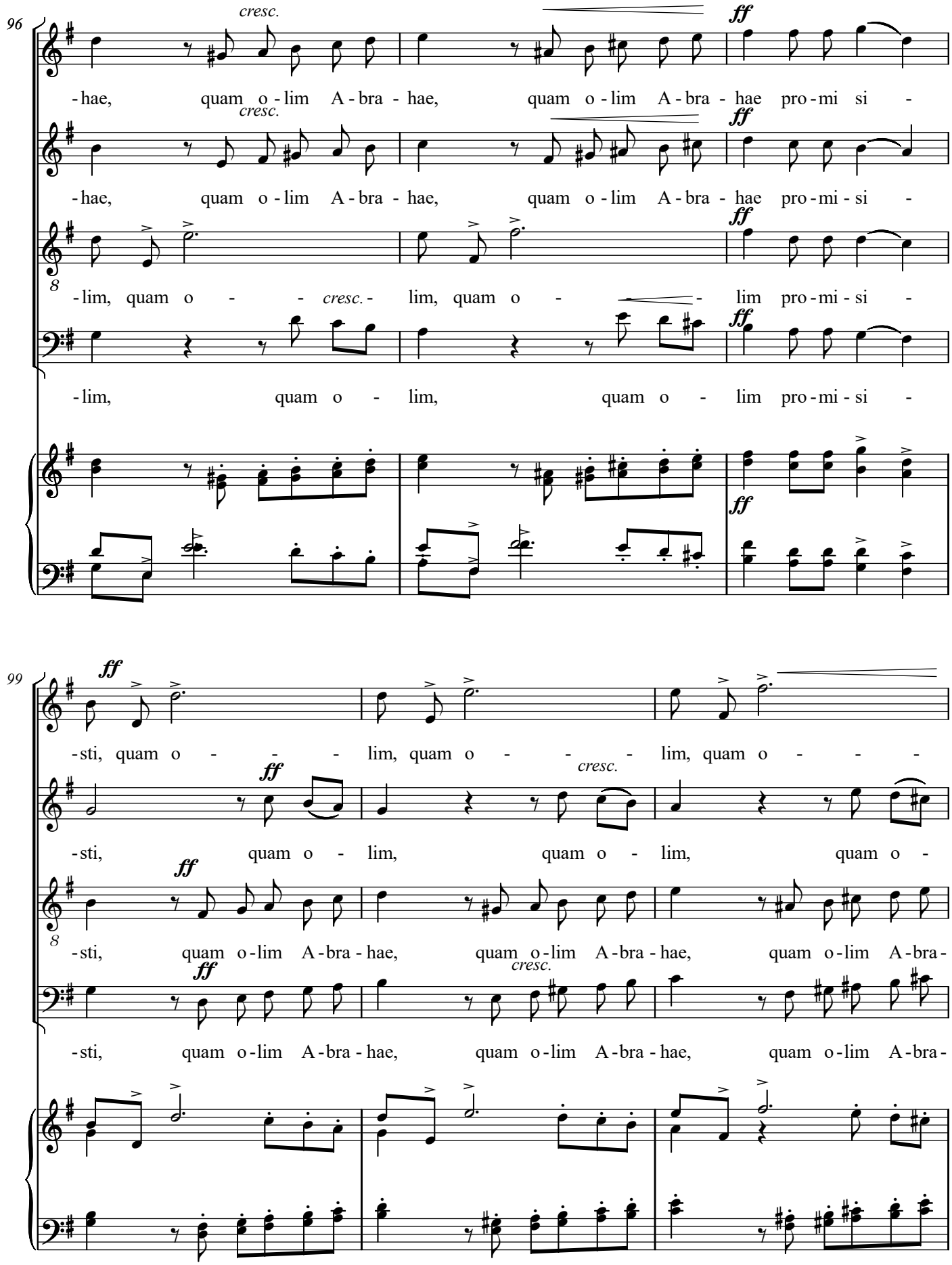
96
cresc.
ff
-hae, quam o-lim A-bra-hae, quam o-lim A-bra-hae pro-mi si-
-hae, quam o-lim A-bra-hae, quam o-lim A-bra-hae pro-mi-si-
-lim, quam o- cresc. -lim, quam o- lim pro-mi-si-
-lim, quam o-lim, quam o-lim pro-mi-si-
99
-sti, quam o- lim, quam o- cresc. -lim, quam o-
-sti, quam o-lim, quam o-lim, quam o-
-sti, quam o-lim A-bra-hae, quam o-lim A-bra-hae, quam o-lim A-bra-
-sti, quam o-lim A-bra-hae, quam o-lim A-bra-hae, quam o-lim A-bra-

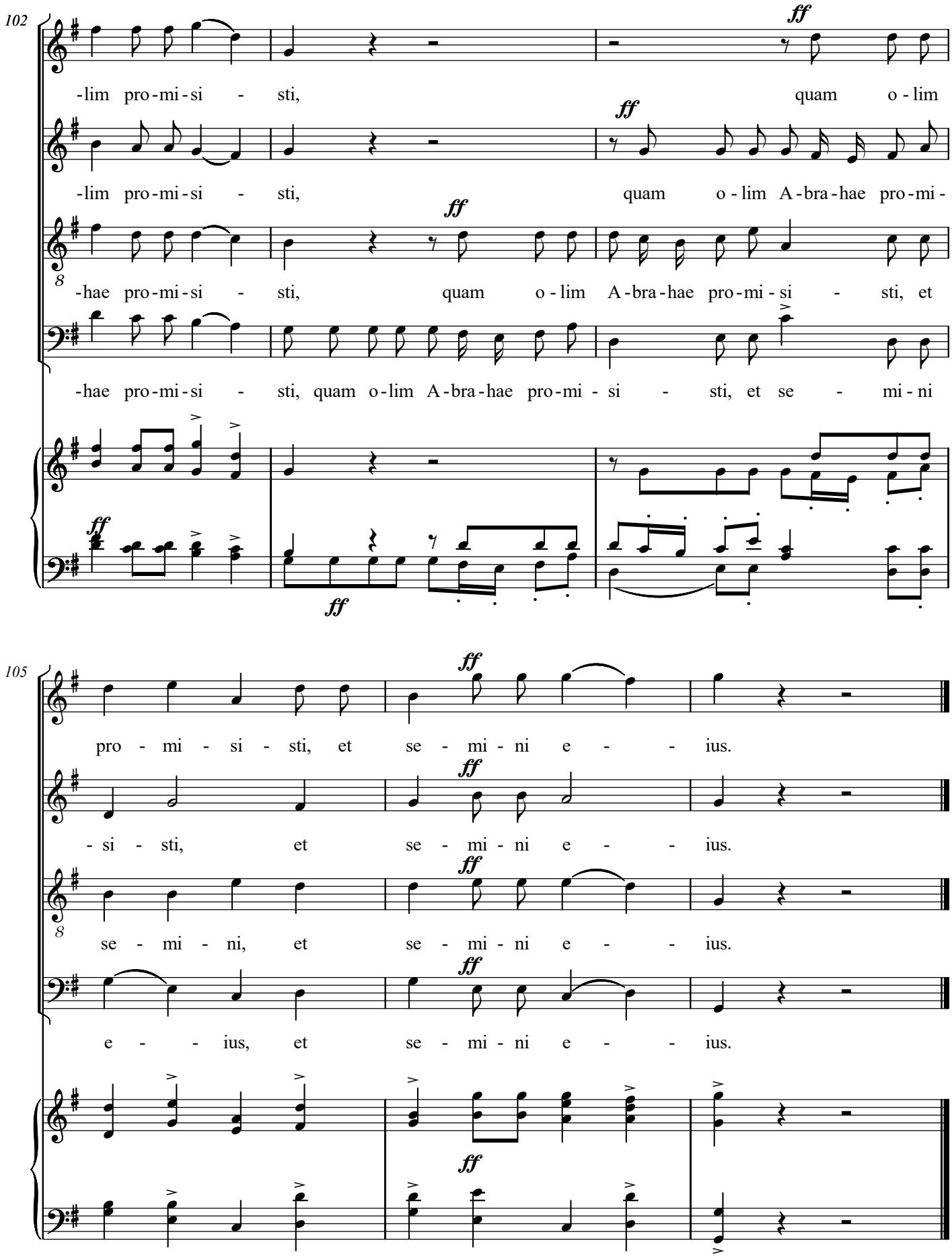
102
-lim pro-mi-si - sti,
quam o-lim
-lim pro-mi-si - sti,
quam o-lim A-bra-hae pro-mi-
-hae pro-mi-si - sti,
quam o-lim A-bra-hae pro-mi-si - sti, et
-hae pro-mi-si - sti, quam o-lim A-bra-hae pro-mi - si - sti, et se - mi-ni
105
pro - mi - si - sti, et se - mi - ni e - - ius.
- si - sti, et se - mi - ni e - - ius.
se - mi - ni, et se - mi - ni e - - ius.
e - - ius, et se - mi - ni e - - ius.

Requiem

10. Sanctus

Franz von Suppé
(1819-1895)

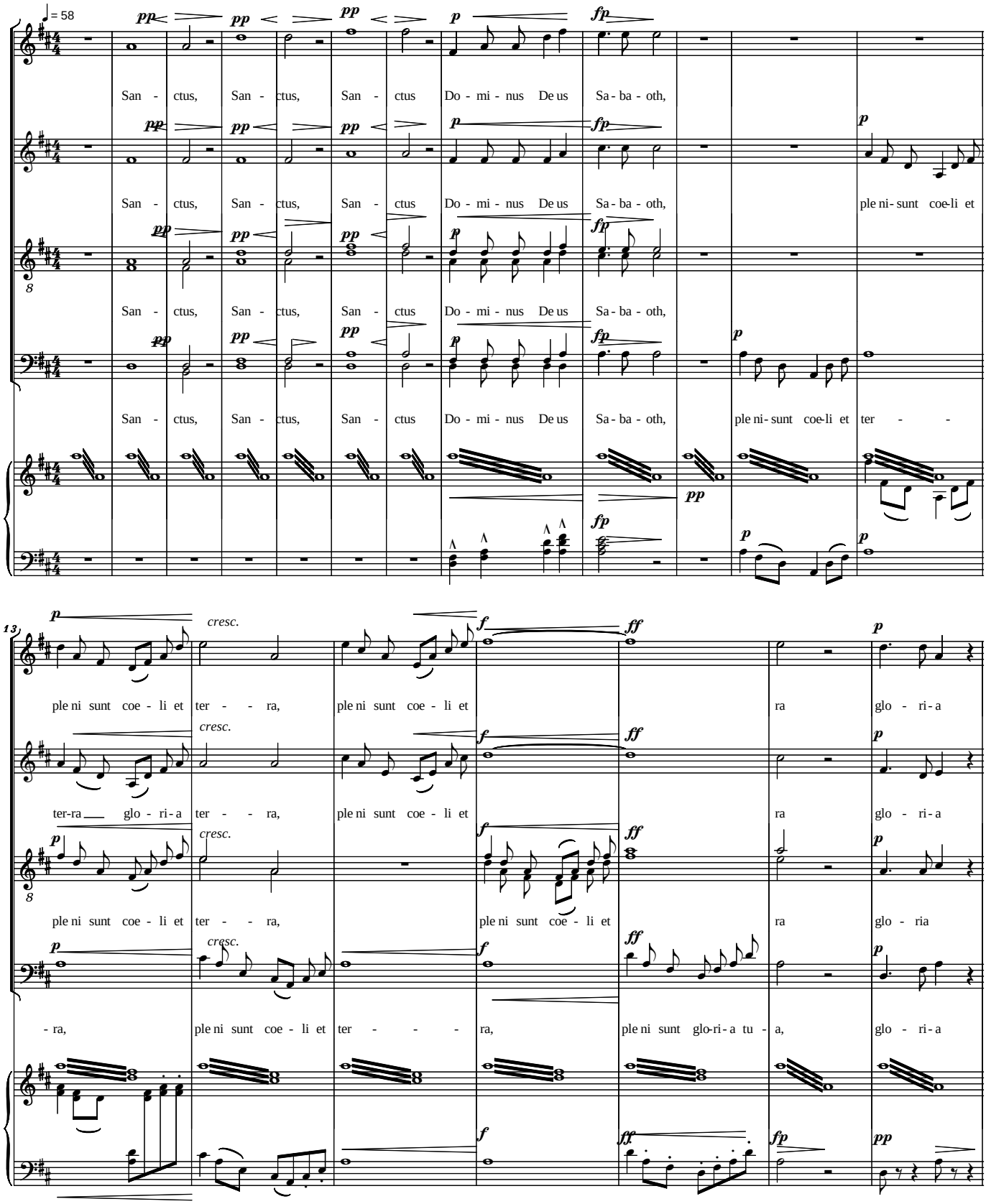

Copyright © 2008 by the Choral Public Domain Library (http://www.cpdl.org)
Edition may be freely distributed, duplicated, performed, or recorded.

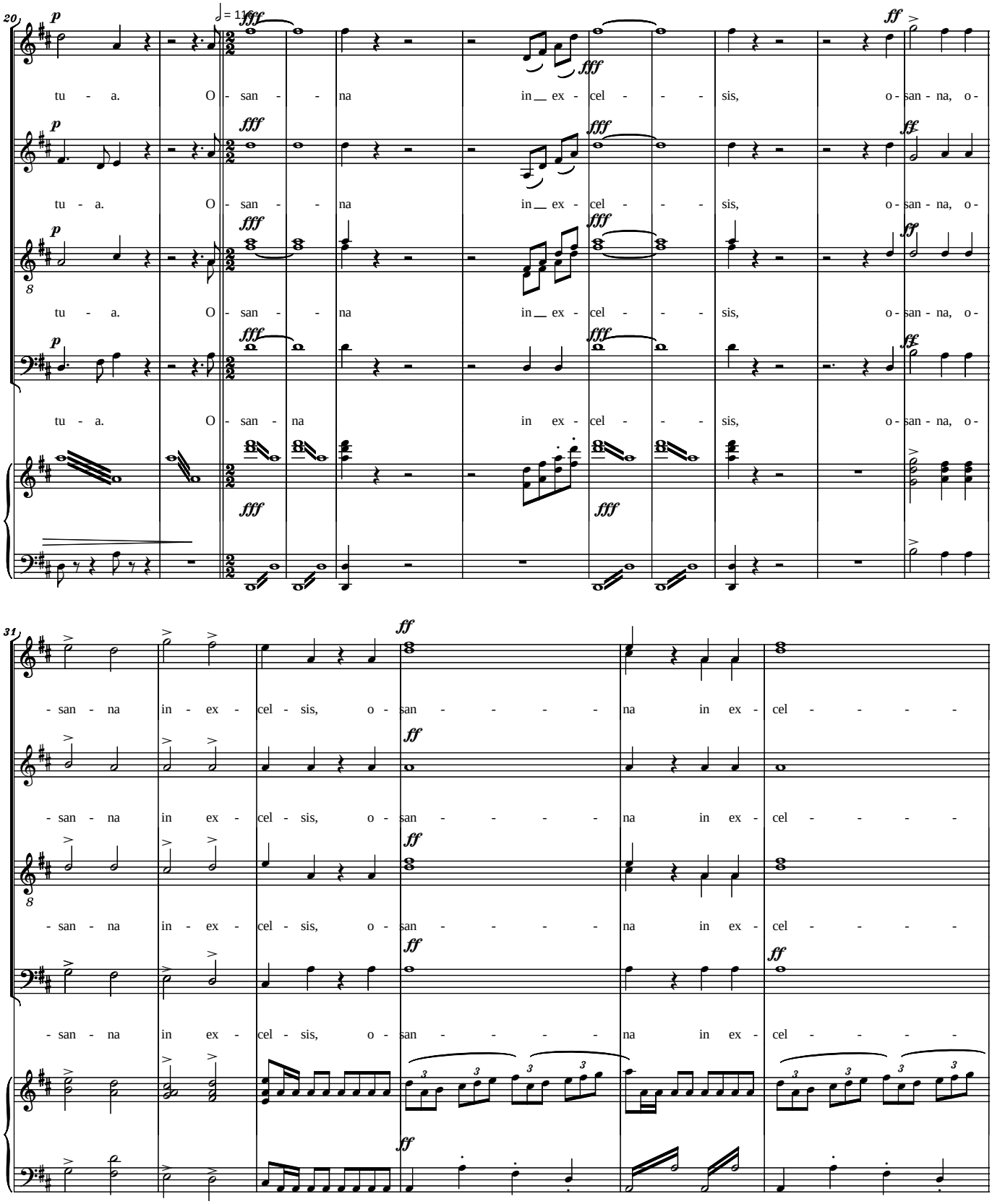
20
31
tu - a. O - san - - na in ex - cel - - - sis, o - san - na, o -
- san - na in - ex - cel - sis, o - san - - - - na in ex - cel - - - -
p
fff
ff

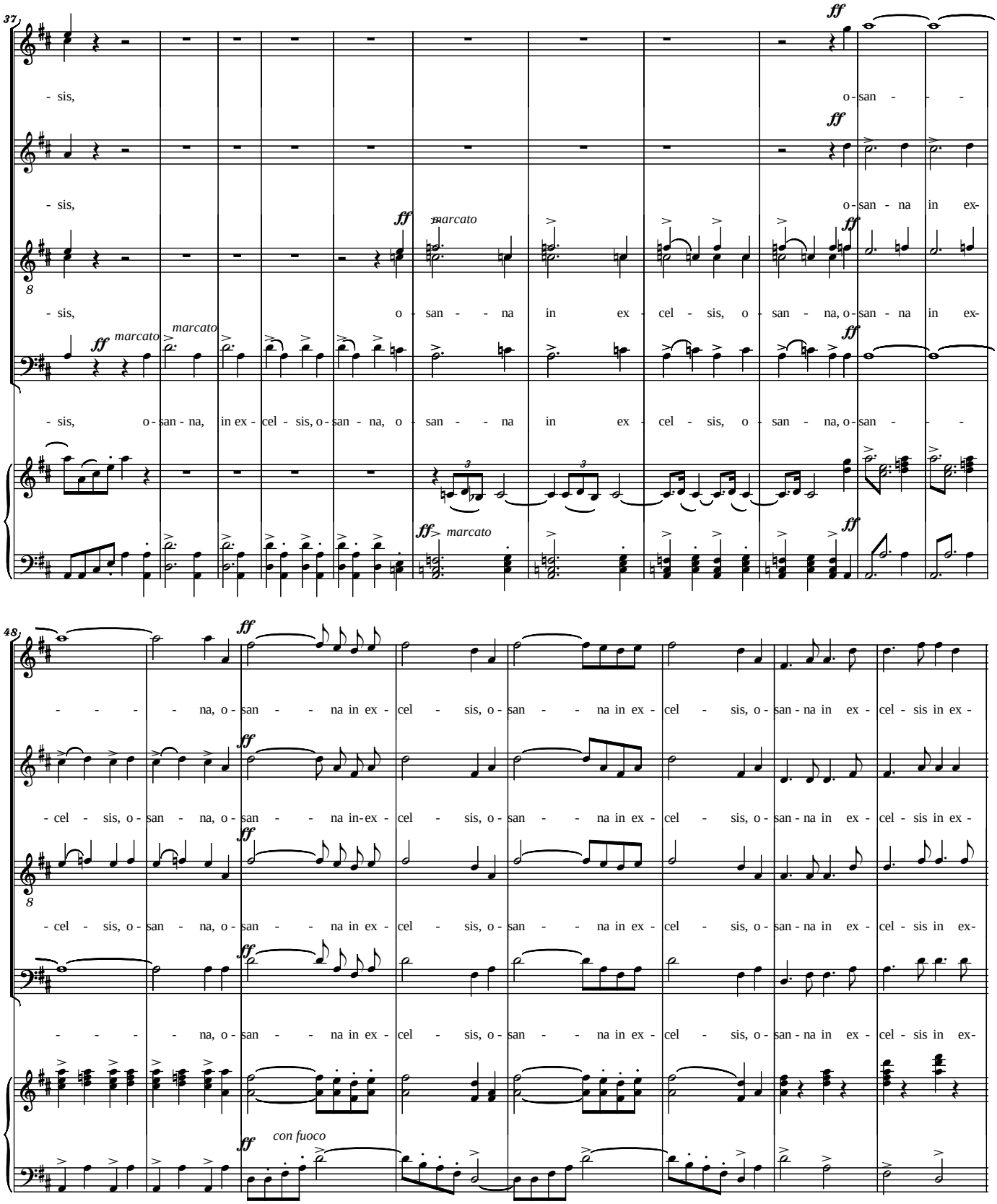
37
ff
marcato
- sis, o - san - - -
- sis, o - san - na in ex-
- sis, o - san - - na in ex - cel - sis, o - san - na, o - san - na in ex-
- sis, o - san - na, in ex - cel - sis, o - san - na, o - san - - na in ex - cel - sis, o - san - na, o - san - - -
48
- - - - na, o - san - - na in ex - cel - sis, o - san - - na in ex - cel - sis, o - san - na in ex - cel - sis in ex -
- cel - sis, o - san - na, o - san - - na in ex - cel - sis, o - san - - na in ex - cel - sis, o - san - na in ex - cel - sis in ex -
- cel - sis, o - san - na, o - san - - na in ex - cel - sis, o - san - - na in ex - cel - sis, o - san - na in ex - cel - sis in ex-
- - - - na, o - san - - na in ex - cel - sis, o - san - - na in ex - cel - sis, o - san - na in ex - cel - sis in ex-
con fuoco

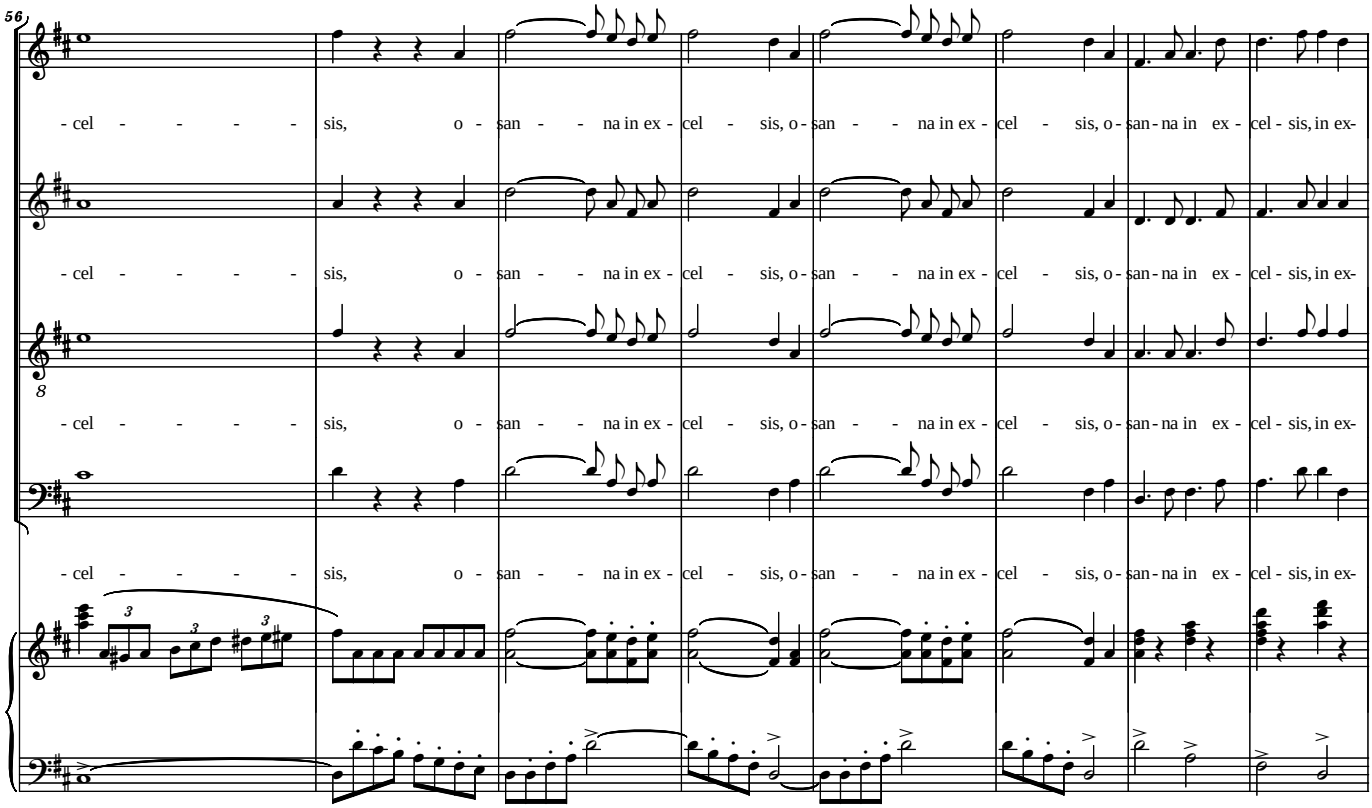
56
- cel - - - - - sis, o - san - - na in ex - cel - sis, o - san - - na in ex - cel - sis, o - san - na in ex - cel - sis, in ex-
- cel - - - - - sis, o - san - - na in ex - cel - sis, o - san - - na in ex - cel - sis, o - san - na in ex - cel - sis, in ex-
- cel - - - - - sis, o - san - - na in ex - cel - sis, o - san - - na in ex - cel - sis, o - san - na in ex - cel - sis, in ex-
- cel - - - - - sis, o - san - - na in ex - cel - sis, o - san - - na in ex - cel - sis, o - san - na in ex - cel - sis, in ex-

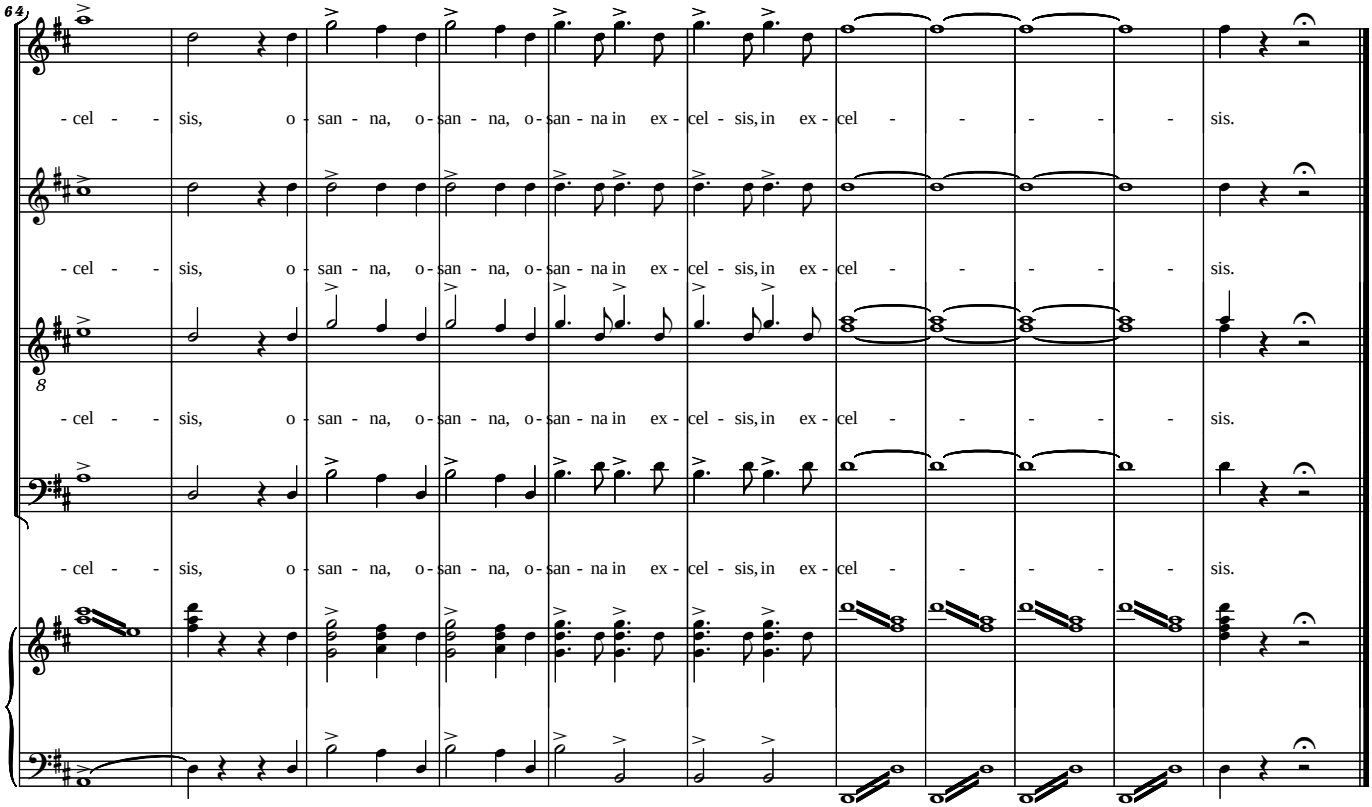
64
- cel - - sis, o - san - na, o - san - na, o - san - na in ex - cel - sis, in ex - cel - - - - - sis.
- cel - - sis, o - san - na, o - san - na, o - san - na in ex - cel - sis, in ex - cel - - - - - sis.
- cel - - sis, o - san - na, o - san - na, o - san - na in ex - cel - sis, in ex - cel - - - - - sis.
- cel - - sis, o - san - na, o - san - na, o - san - na in ex - cel - sis, in ex - cel - - - - - sis.

11. Benedictus

Requiem

Franz von Suppé
(1815-1899)

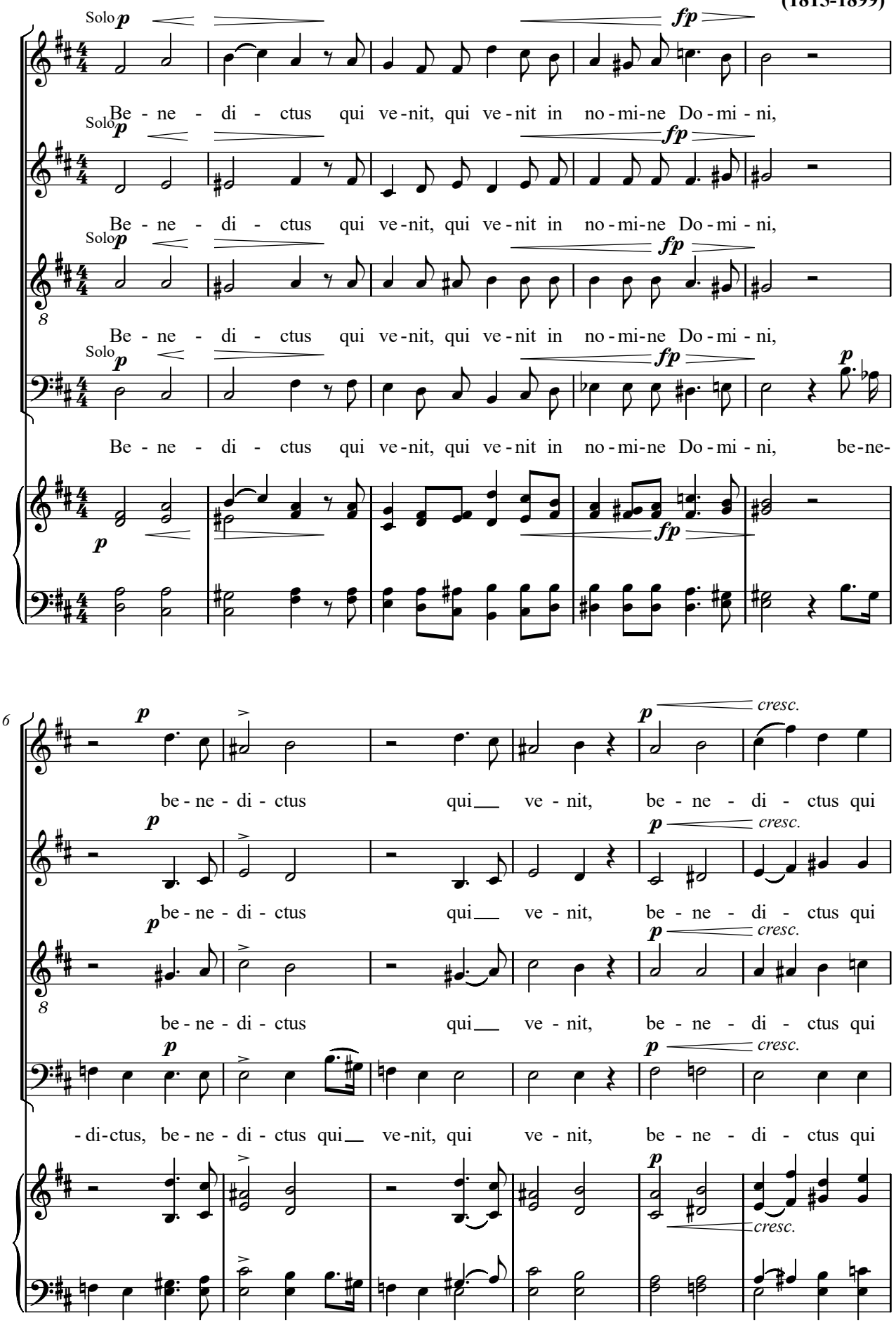

Copyright © 2008 by the Choral Public Domain Library (http://www.cpdl.org)
Edition may be freely distributed, duplicated, performed, or recorded.

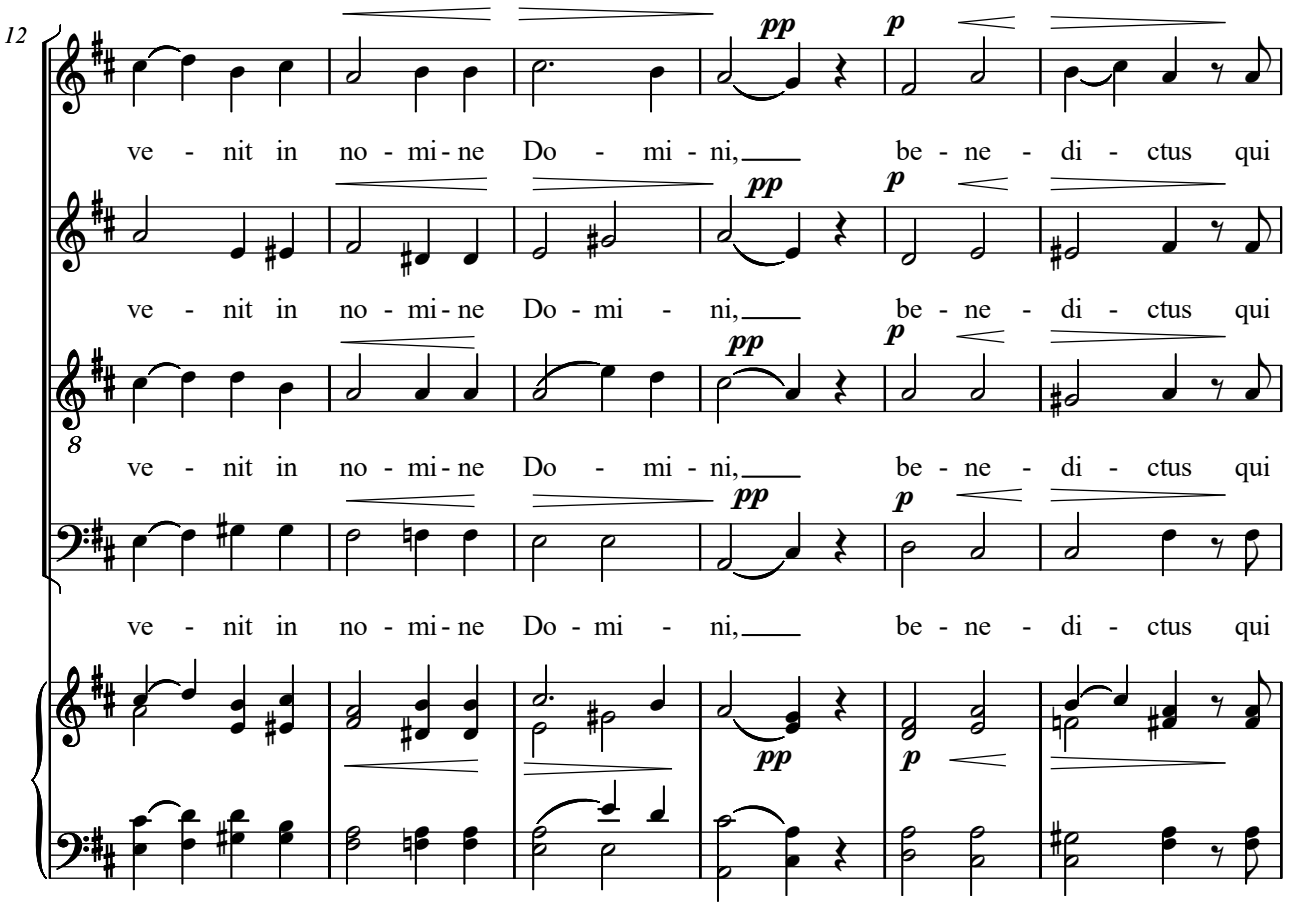
12
pp
p
ve - nit in no - mi - ne Do - mi - ni, be - ne - di - ctus qui
ve - nit in no - mi - ne Do - mi - ni, be - ne - di - ctus qui
ve - nit in no - mi - ne Do - mi - ni, be - ne - di - ctus qui
ve - nit in no - mi - ne Do - mi - ni, be - ne - di - ctus qui

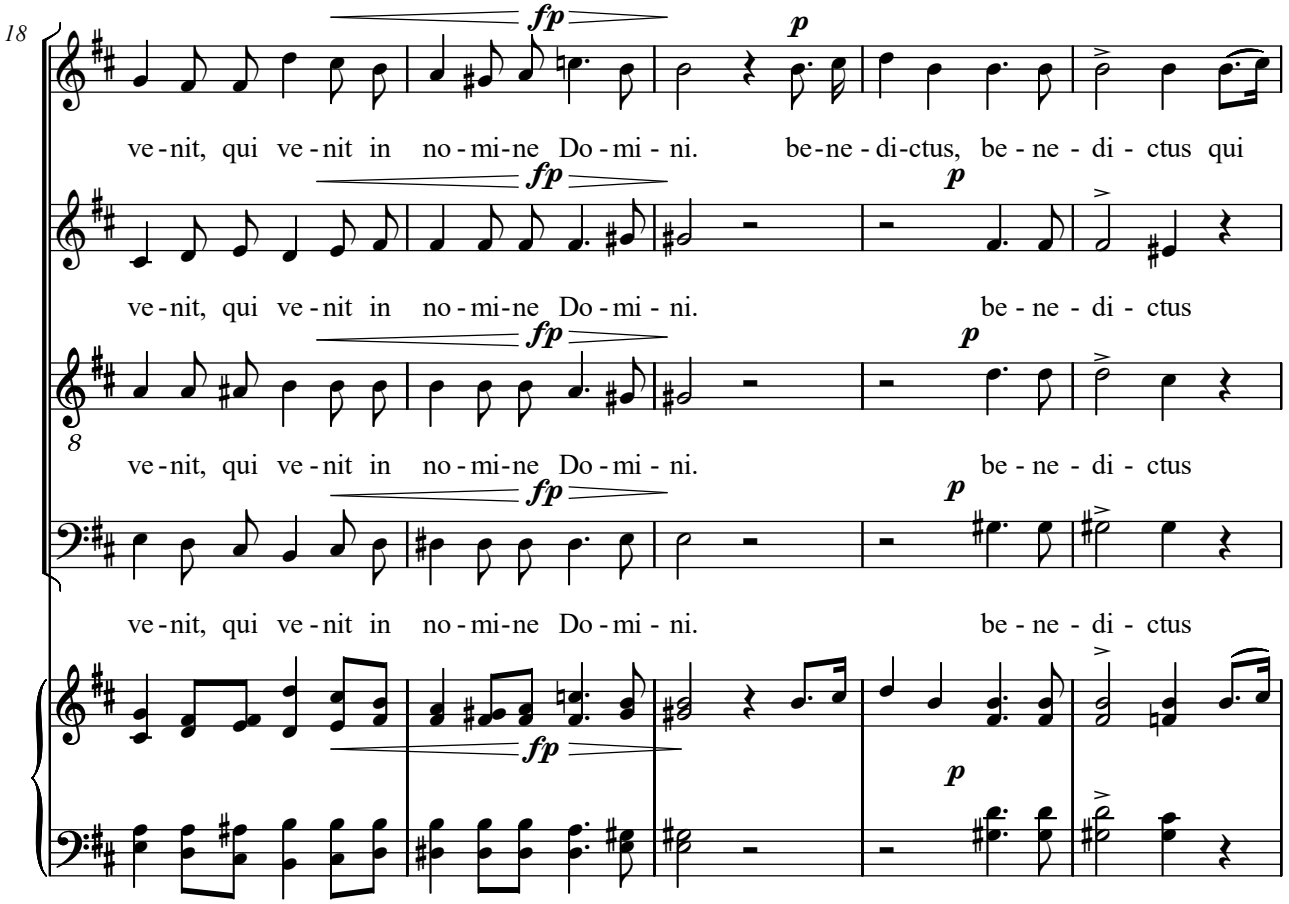
18
fp
p
ve-nit, qui ve-nit in no-mi-ne Do-mi-ni. be-ne-di-ctus, be-ne-di-ctus qui
ve-nit, qui ve-nit in no-mi-ne Do-mi-ni. be-ne-di-ctus
ve-nit, qui ve-nit in no-mi-ne Do-mi-ni. be-ne-di-ctus
ve-nit, qui ve-nit in no-mi-ne Do-mi-ni. be-ne-di-ctus

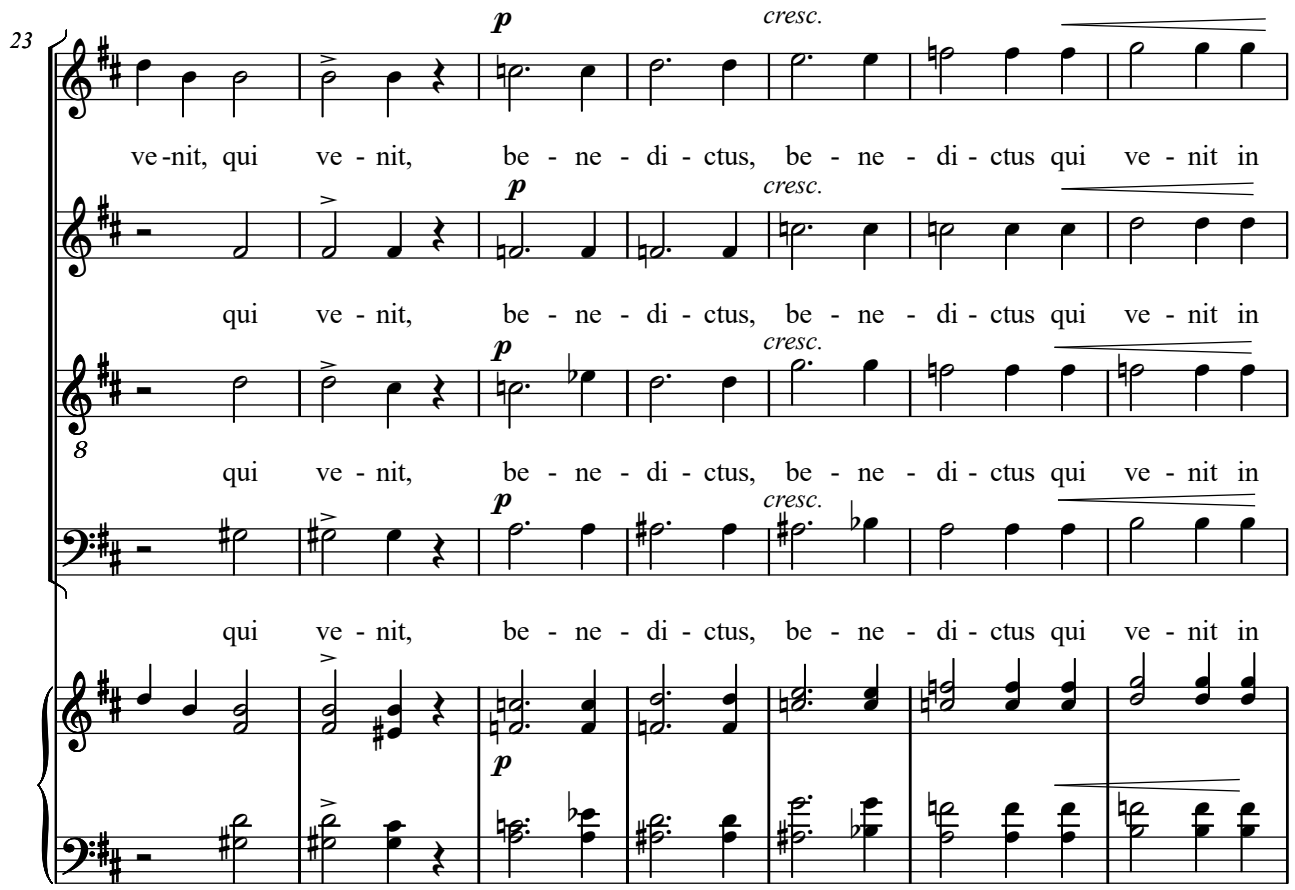
23
p
cresc.
ve-nit, qui ve - nit, be - ne - di - ctus, be - ne - di - ctus qui ve - nit in
qui ve - nit, be - ne - di - ctus, be - ne - di - ctus qui ve - nit in
qui ve - nit, be - ne - di - ctus, be - ne - di - ctus qui ve - nit in
qui ve - nit, be - ne - di - ctus, be - ne - di - ctus qui ve - nit in

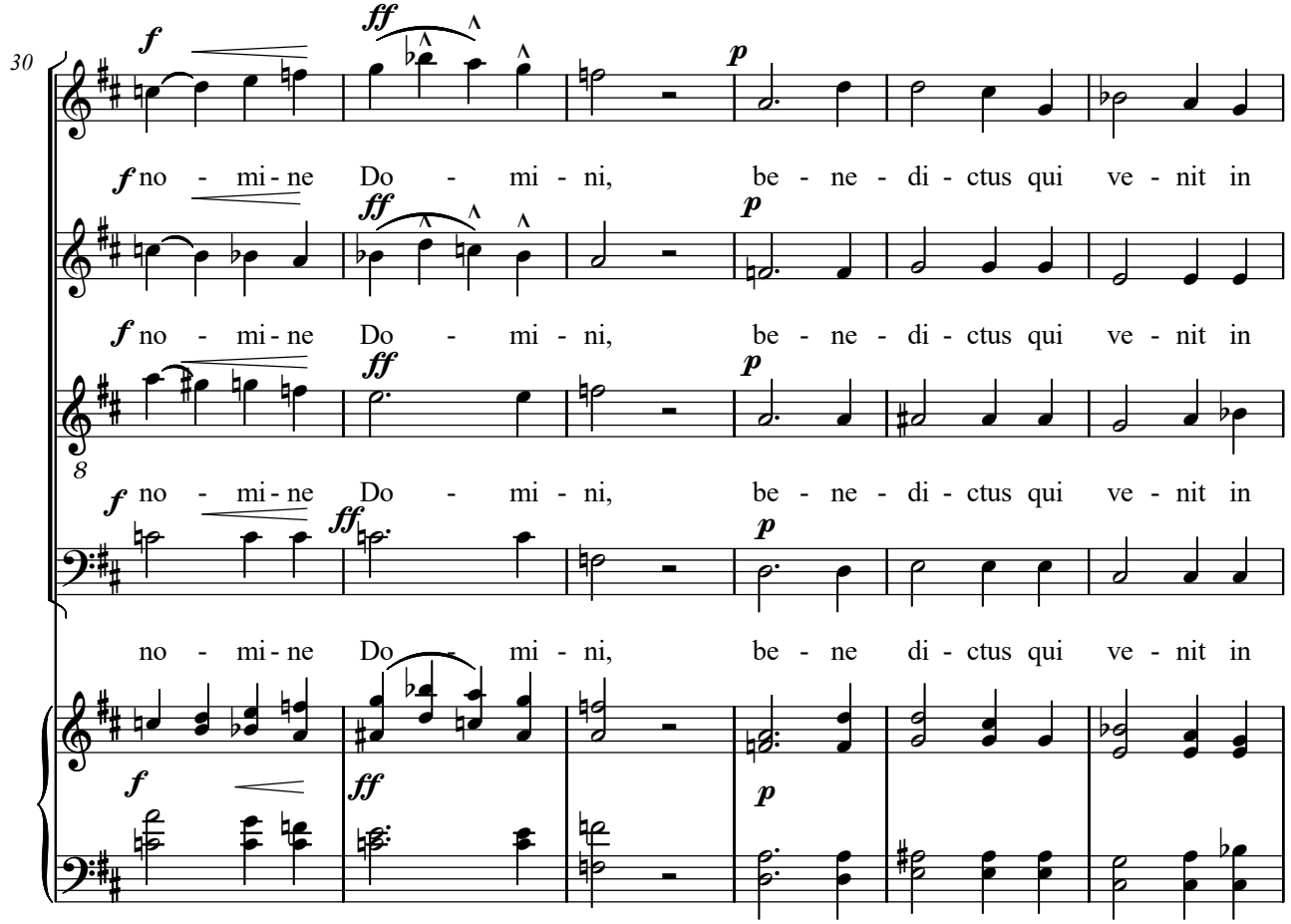
30
f
ff
p
f no - mi - ne Do - mi - ni, be - ne - di - ctus qui ve - nit in
f no - mi - ne Do - mi - ni, be - ne - di - ctus qui ve - nit in
f no - mi - ne Do - mi - ni, be - ne - di - ctus qui ve - nit in
no - mi - ne Do - mi - ni, be - ne di - ctus qui ve - nit in

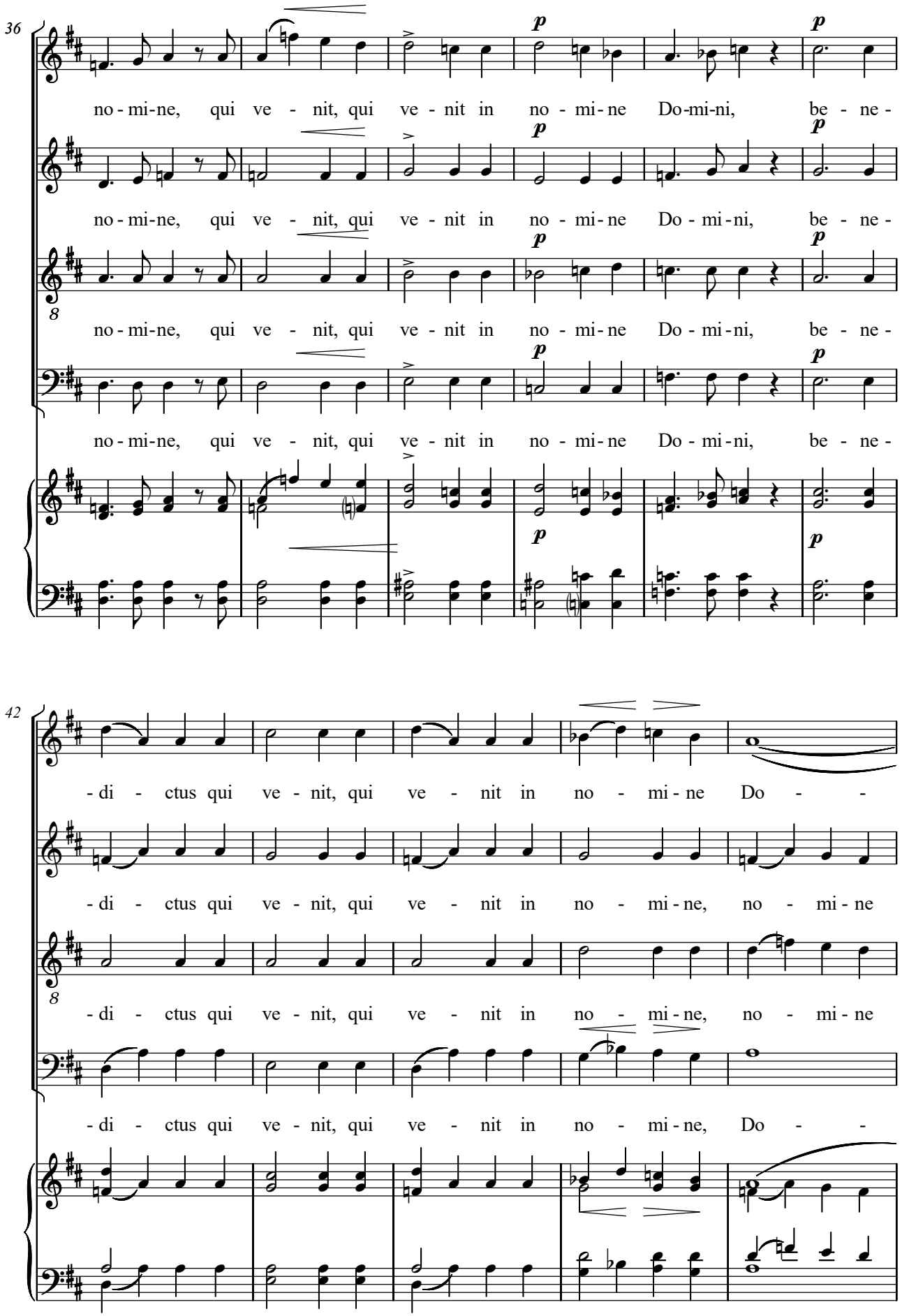
36
no - mi-ne, qui ve - nit, qui ve - nit in no - mi - ne Do-mi-ni, be - ne -
no - mi-ne, qui ve - nit, qui ve - nit in no - mi - ne Do - mi - ni, be - ne -
no - mi-ne, qui ve - nit, qui ve - nit in no - mi - ne Do - mi - ni, be - ne -
no - mi-ne, qui ve - nit, qui ve - nit in no - mi - ne Do - mi - ni, be - ne -
42
- di - ctus qui ve - nit, qui ve - nit in no - mi - ne Do - -
- di - ctus qui ve - nit, qui ve - nit in no - mi - ne, no - mi - ne
- di - ctus qui ve - nit, qui ve - nit in no - mi - ne, no - mi - ne
- di - ctus qui ve - nit, qui ve - nit in no - mi - ne, Do - -

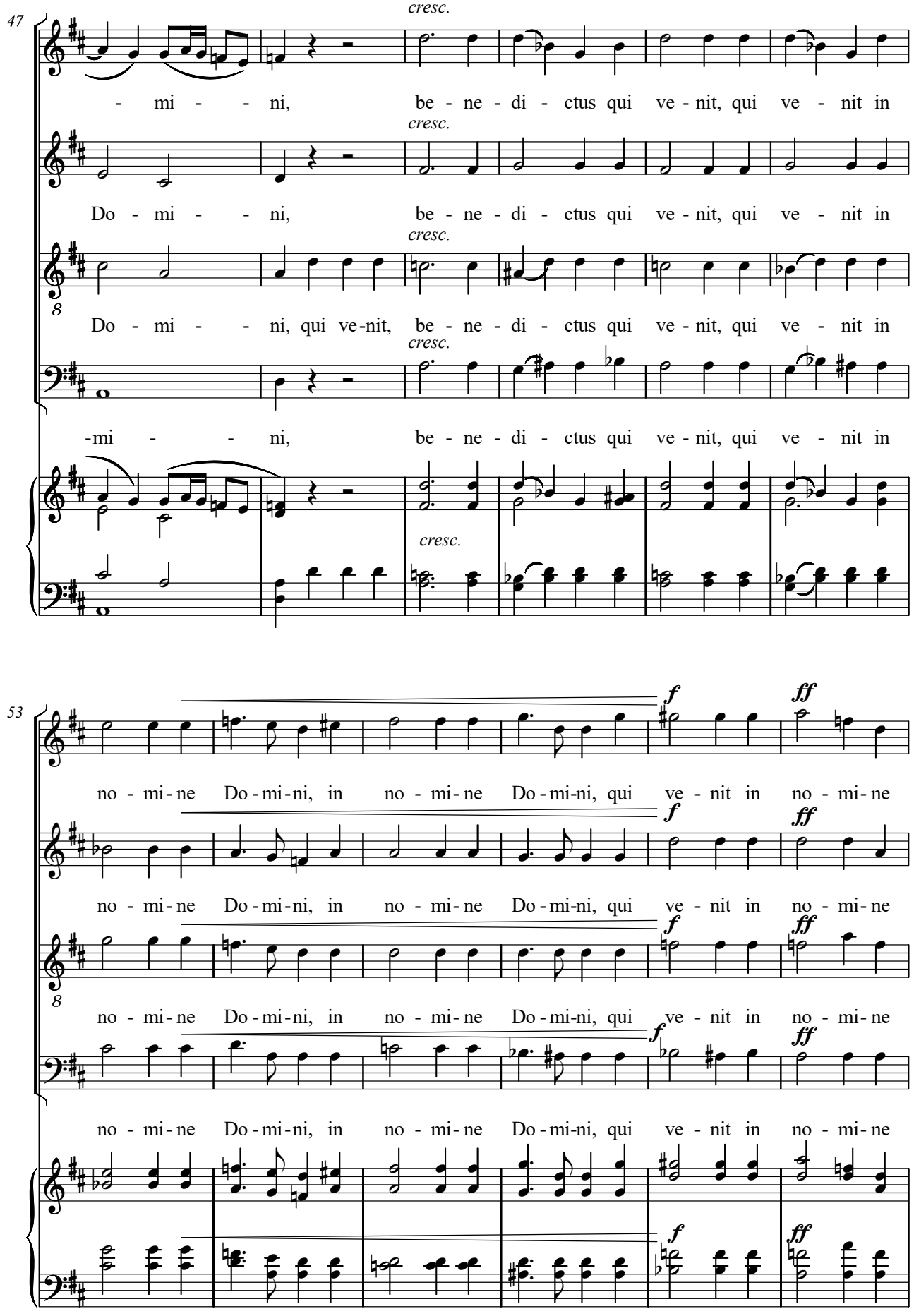
47
cresc.
- mi - - ni, be - ne - di - ctus qui ve - nit, qui ve - nit in
Do - mi - - ni, be - ne - di - ctus qui ve - nit, qui ve - nit in
Do - mi - - ni, qui ve-nit, be - ne - di - ctus qui ve - nit, qui ve - nit in
-mi - - ni, be - ne - di - ctus qui ve - nit, qui ve - nit in
53
f
ff
no - mi - ne Do - mi - ni, in no - mi - ne Do - mi - ni, qui ve - nit in no - mi - ne

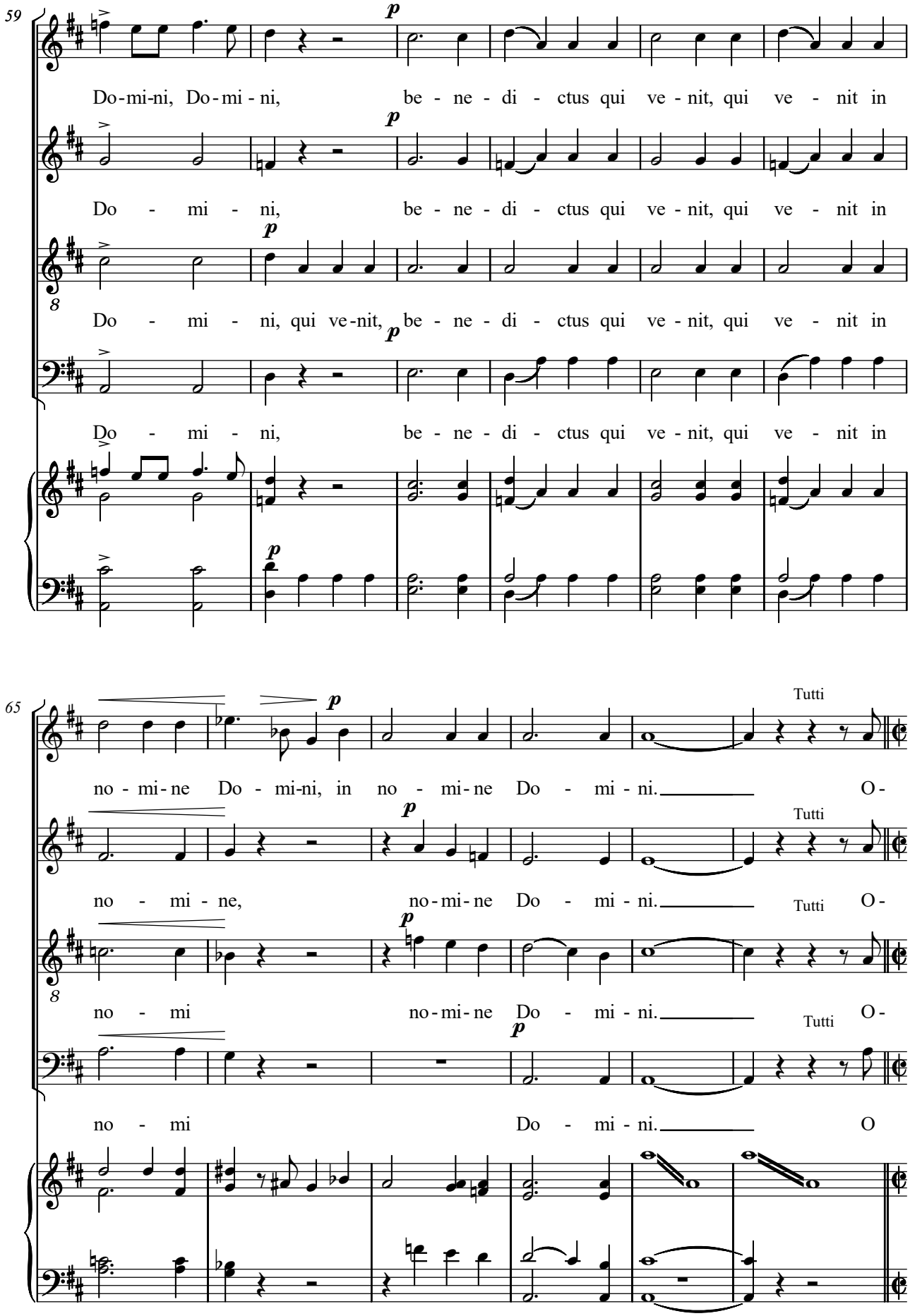
59
Do-mi-ni, Do-mi-ni, be-ne-di-ctus qui ve-nit, qui ve-nit in
Do-mi-ni, be-ne-di-ctus qui ve-nit, qui ve-nit in
Do-mi-ni, qui ve-nit, be-ne-di-ctus qui ve-nit, qui ve-nit in
Do-mi-ni, be-ne-di-ctus qui ve-nit, qui ve-nit in
65
Tutti
no-mi-ne Do-mi-ni, in no-mi-ne Do-mi-ni. O-
no-mi-ne, no-mi-ne Do-mi-ni. O-
no-mi no-mi-ne Do-mi-ni. O-
no-mi Do-mi-ni. O

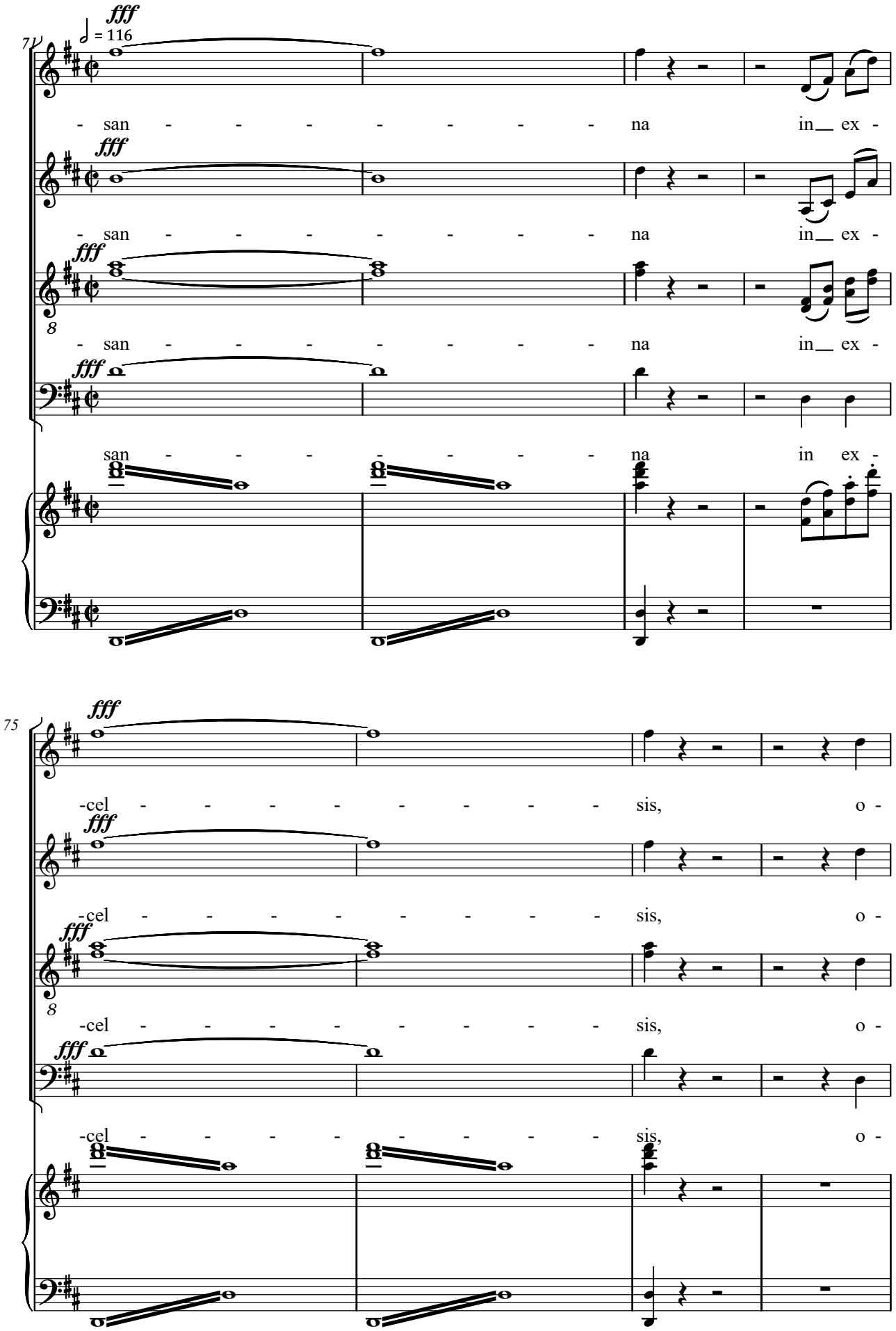
71
fff
= 116
- san - - - - - - - na in ex -
- san - - - - - - - na in ex -
- san - - - - - - - na in ex -
san - - - - - - - na in ex -
75
-cel - - - - - - - - sis, o -
-cel - - - - - - - - sis, o -
-cel - - - - - - - - sis, o -
-cel - - - - - - - - sis, o -

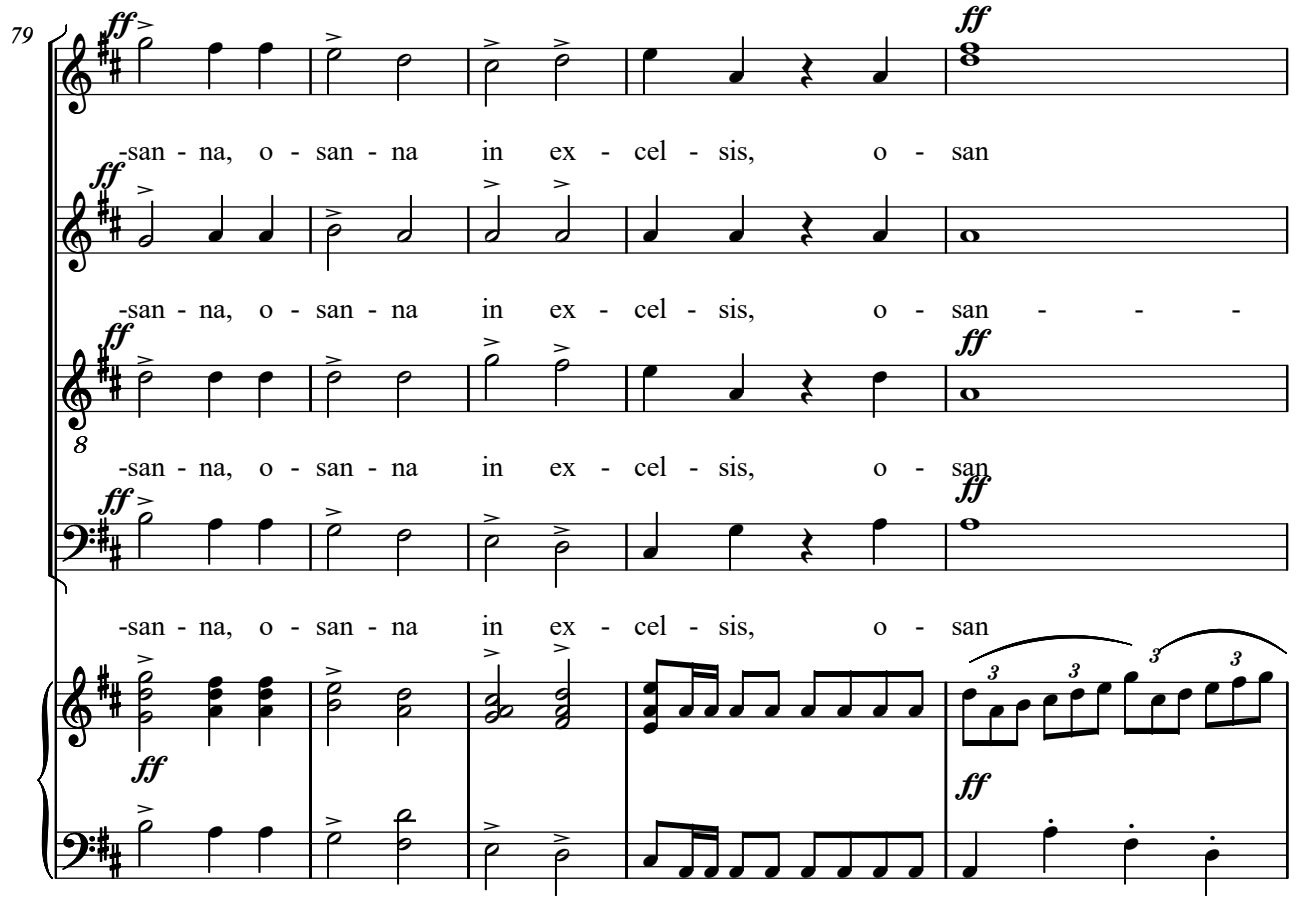
79
ff
-san - na, o - san - na in ex - cel - sis, o - san
-san - na, o - san - na in ex - cel - sis, o - san - - -
-san - na, o - san - na in ex - cel - sis, o - san
-san - na, o - san - na in ex - cel - sis, o - san

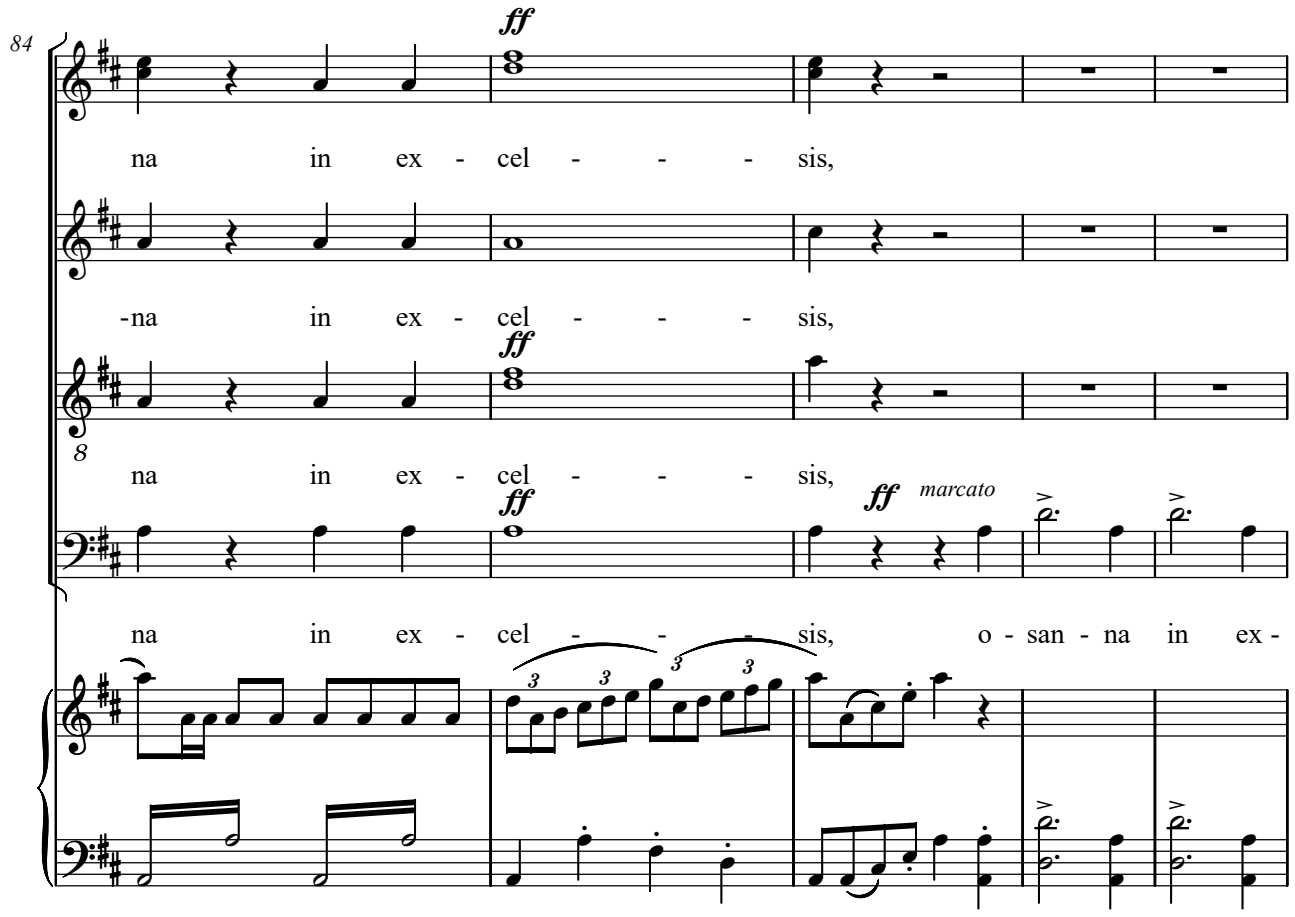
84
ff
na in ex - cel - - - sis,
-na in ex - cel - - - sis,
na in ex - cel - - - sis,
ff marcato
na in ex - cel - - - sis, o - san - na in ex -

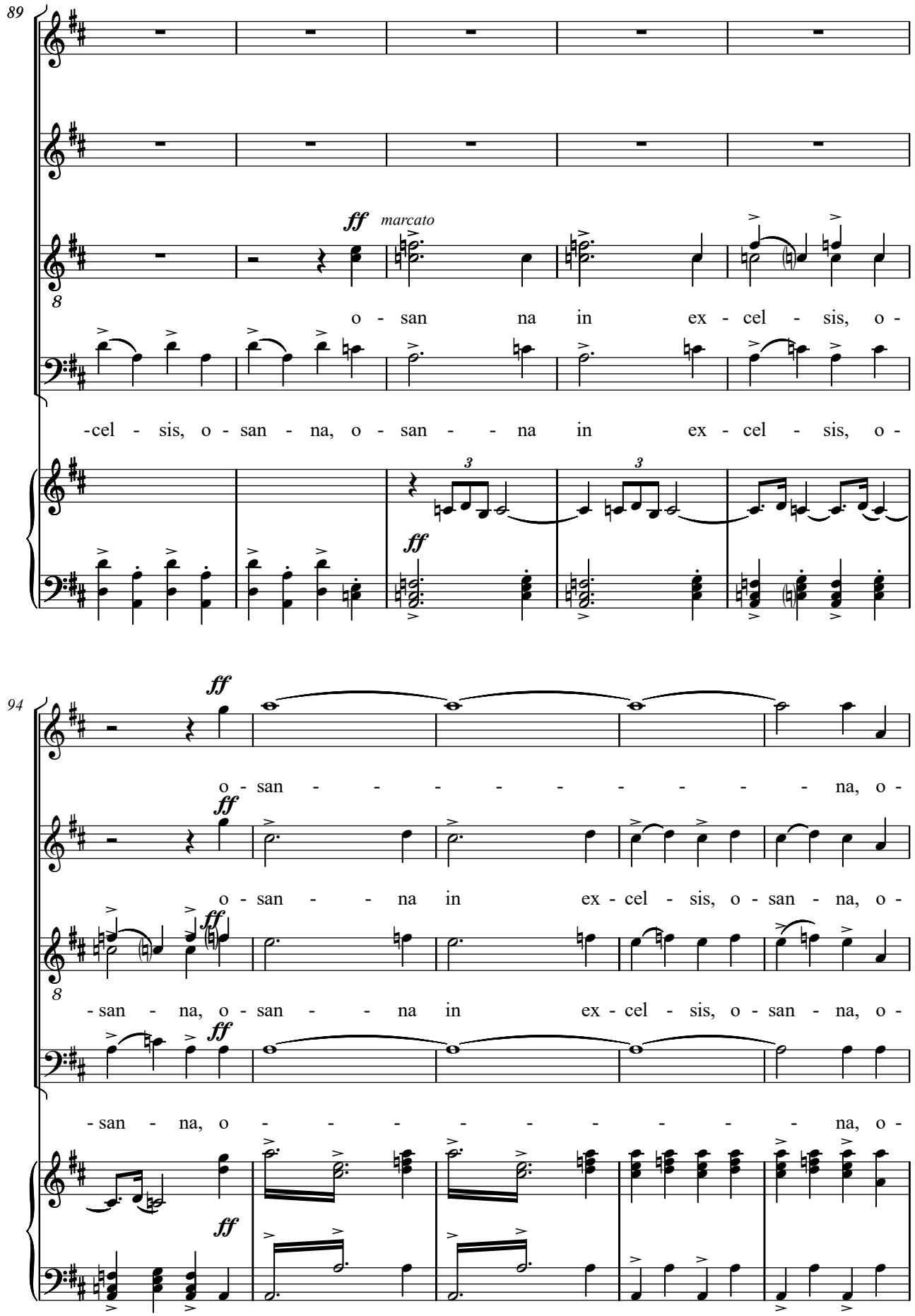
89
ff
marcato
o - san na in ex - cel - sis, o -
-cel - sis, o - san - na, o - san - - na in ex - cel - sis, o -
3
3
ff
94
ff
o - san - - - - - - - - - na, o -
ff
o - san - - na in ex - cel - sis, o - san - na, o -
ff
-san - na, o - san - - na in ex - cel - sis, o - san - na, o -
ff
-san - na, o - - - - - - - - - na, o -
ff

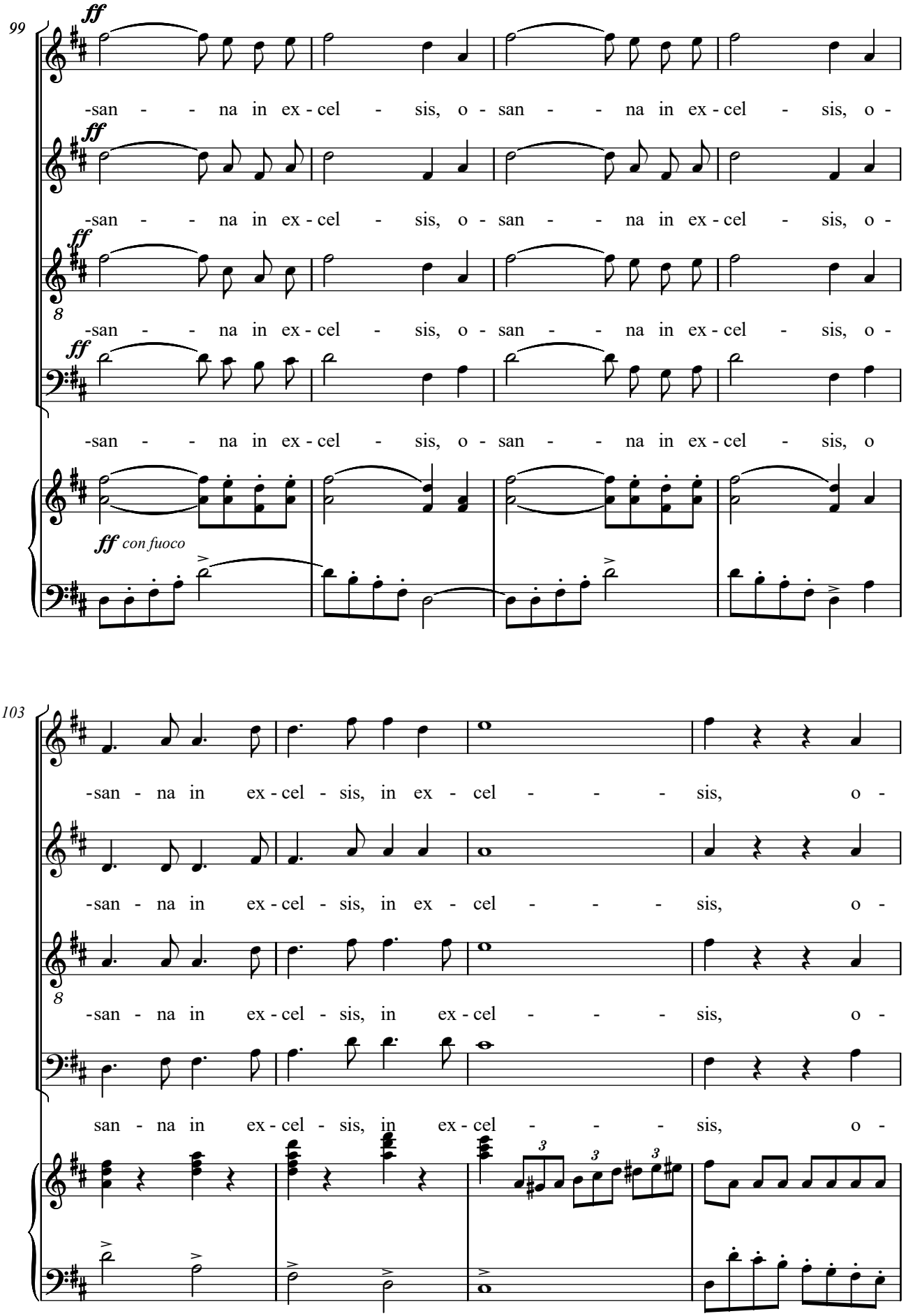
99
ff
-san - - na in ex - cel - sis, o - san - - na in ex - cel - sis, o -
ff
-san - - na in ex - cel - sis, o - san - - na in ex - cel - sis, o -
ff
-san - - na in ex - cel - sis, o - san - - na in ex - cel - sis, o -
ff
-san - - na in ex - cel - sis, o - san - - na in ex - cel - sis, o
ff con fuoco
103
-san - na in ex - cel - sis, in ex - cel - - - sis, o -
-san - na in ex - cel - sis, in ex - cel - - - sis, o -
-san - na in ex - cel - sis, in ex - cel - - - sis, o -
san - na in ex - cel - sis, in ex - cel - - - sis, o -

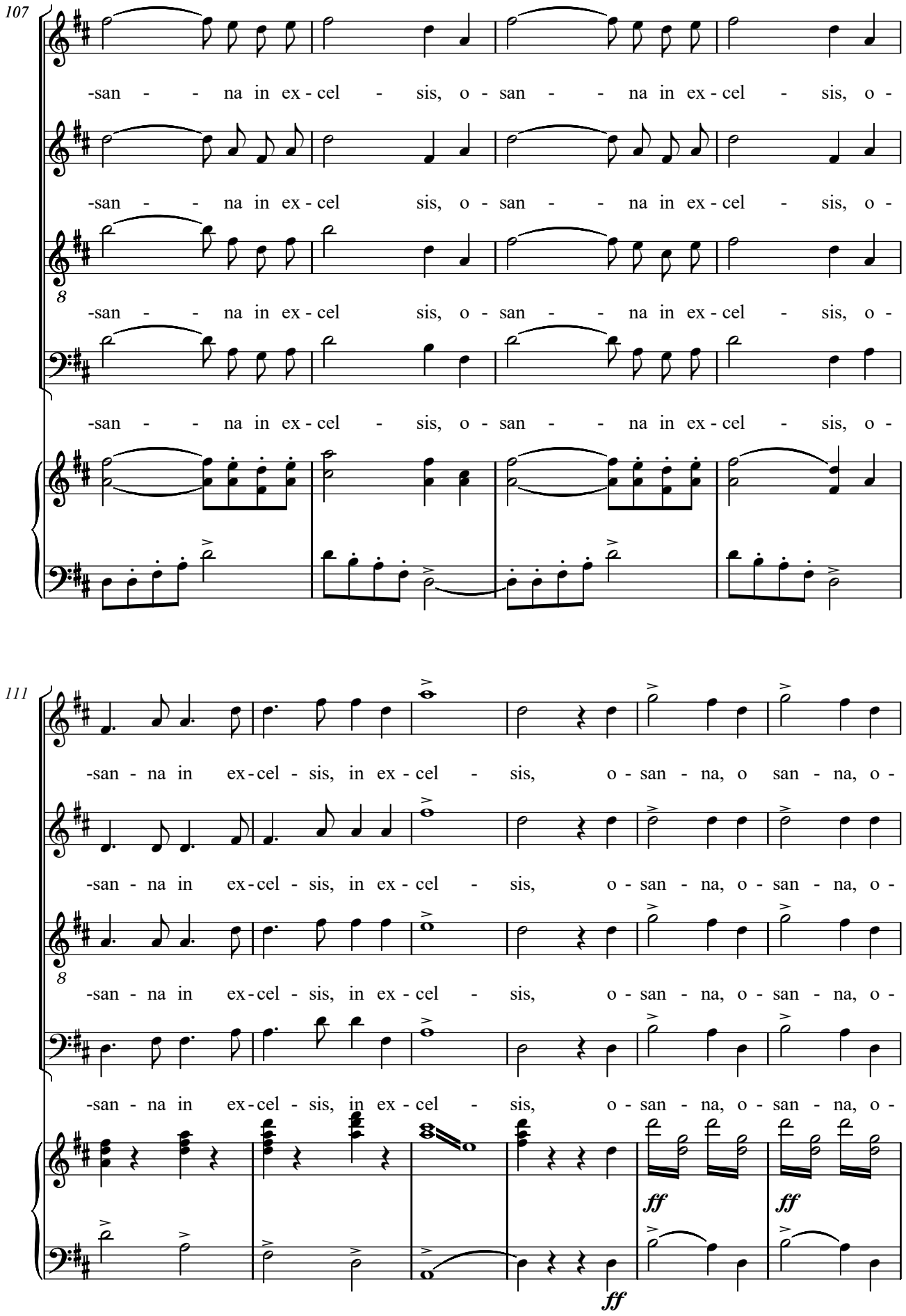
107
-san - - na in ex - cel - sis, o - san - - na in ex - cel - sis, o -
-san - - na in ex - cel sis, o - san - - na in ex - cel - sis, o -
-san - - na in ex - cel sis, o - san - - na in ex - cel - sis, o -
-san - - na in ex - cel - sis, o - san - - na in ex - cel - sis, o -
111
-san - na in ex - cel - sis, in ex - cel - sis, o - san - na, o san - na, o -
-san - na in ex - cel - sis, in ex - cel - sis, o - san - na, o - san - na, o -
-san - na in ex - cel - sis, in ex - cel - sis, o - san - na, o - san - na, o -
-san - na in ex - cel - sis, in ex - cel - sis, o - san - na, o - san - na, o -
ff
ff
ff

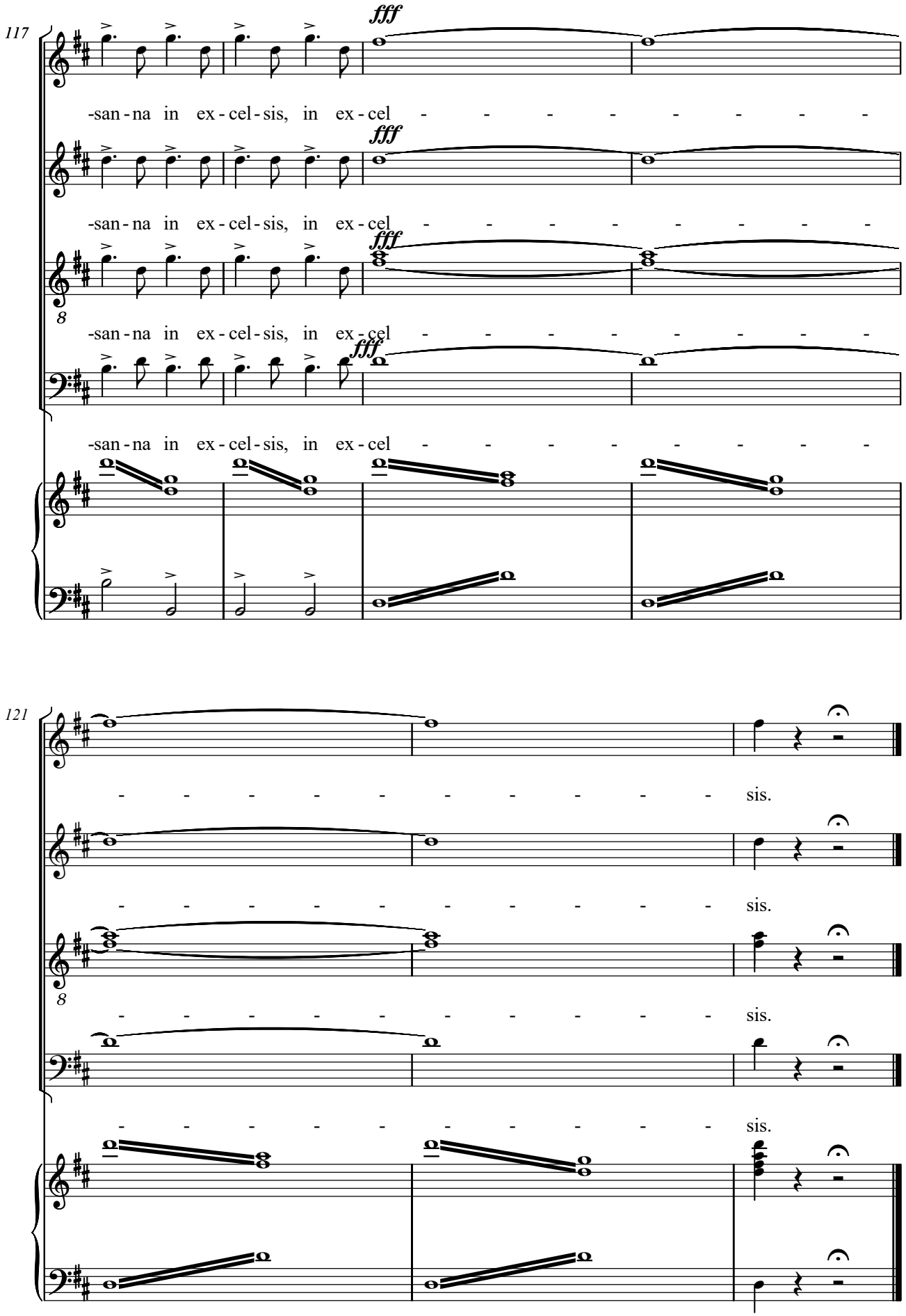
117
fff
-san - na in ex - cel - sis, in ex - cel - - - - - - - - -
fff
-san - na in ex - cel - sis, in ex - cel - - - - - - - - -
fff
8
-san - na in ex - cel - sis, in ex - cel - - - - - - - - -
fff
-san - na in ex - cel - sis, in ex - cel - - - - - - - - -
121
- - - - - - - - - - sis.
- - - - - - - - - - sis.
8
- - - - - - - - - - sis.
- - - - - - - - - - sis.

12. Agnus Dei

Requiem

Franz von Suppé
(1819-1895)

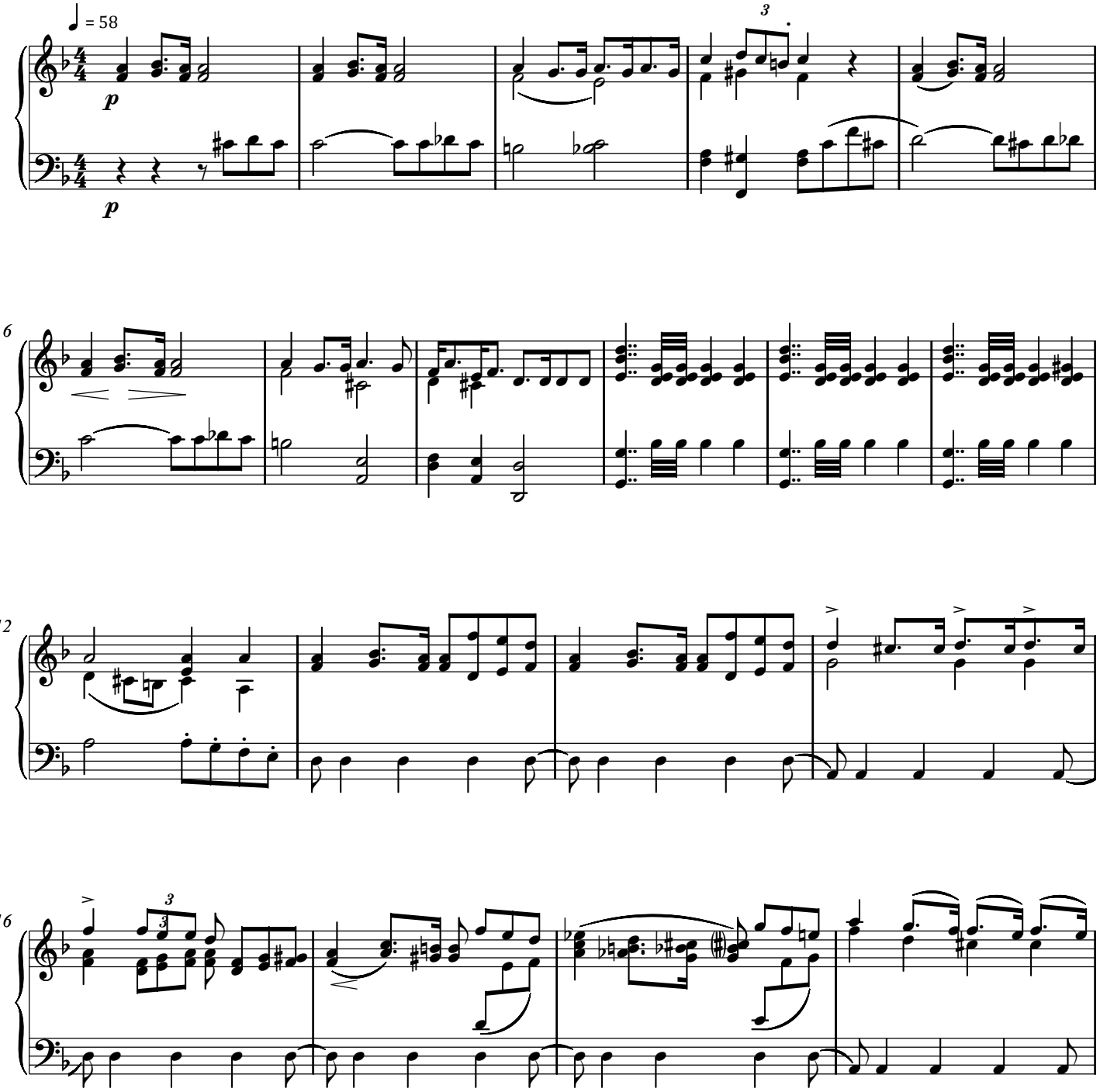

Copyright © 2008 by the Choral Public Domain Library (http://www.cpdl.org)
Edition may be freely distributed, duplicated, performed, or recorded.

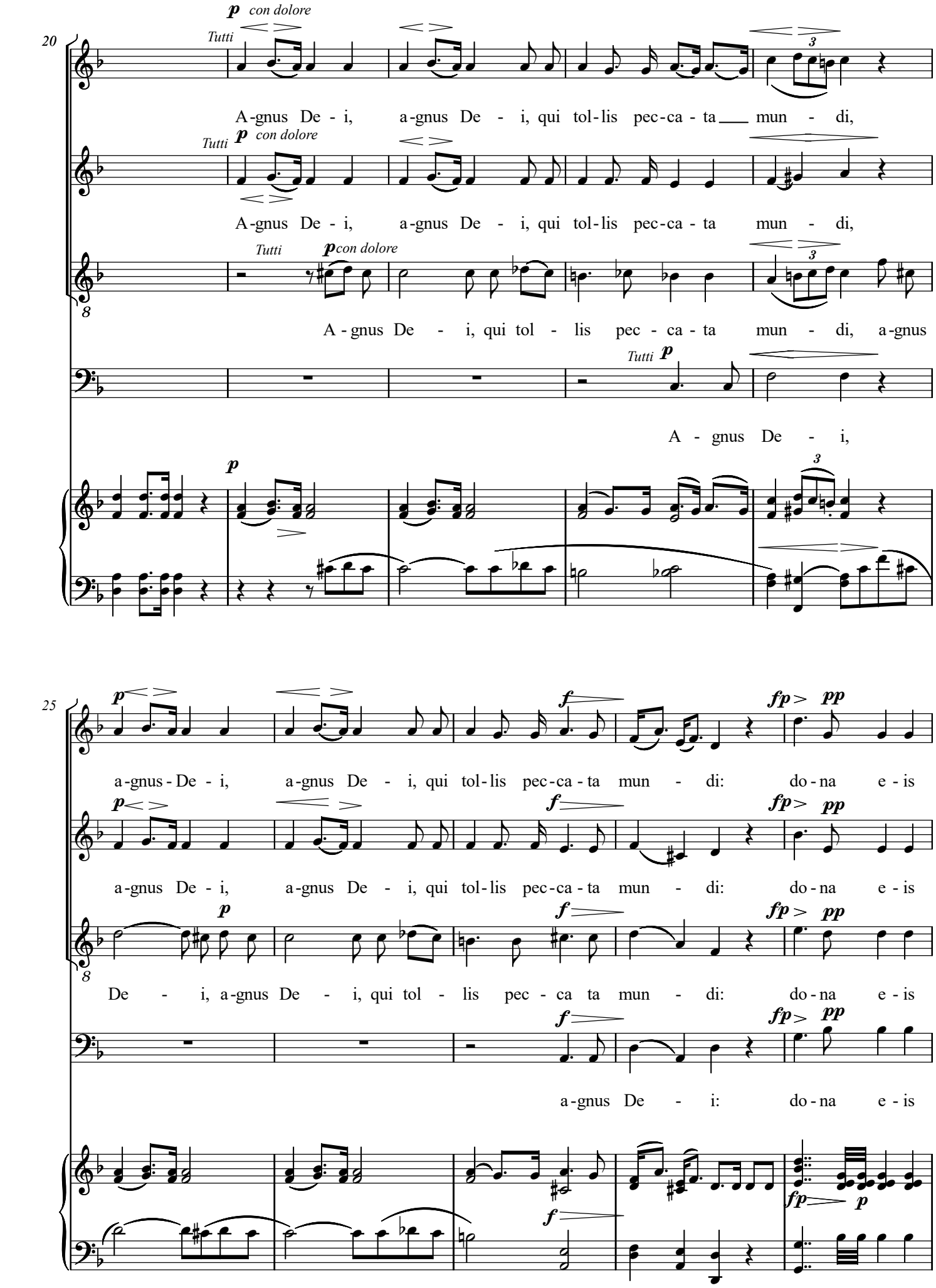
20
Tutti
p con dolore
A-gnus De - i, a-gnus De - i, qui tol-lis pec-ca - ta mun - di,
Tutti
p con dolore
A-gnus De - i, a-gnus De - i, qui tol-lis pec-ca - ta mun - di,
Tutti
p con dolore
A - gnus De - i, qui tol - lis pec - ca - ta mun - di, a-gnus
Tutti p
A - gnus De - i,
p
25
a-gnus - De - i, a-gnus De - i, qui tol-lis pec-ca - ta mun - di: do - na e - is
a-gnus De - i, a-gnus De - i, qui tol-lis pec-ca - ta mun - di: do - na e - is
De - i, a-gnus De - i, qui tol - lis pec - ca ta mun - di: do - na e - is
a-gnus De - i: do - na e - is
f
fp
pp

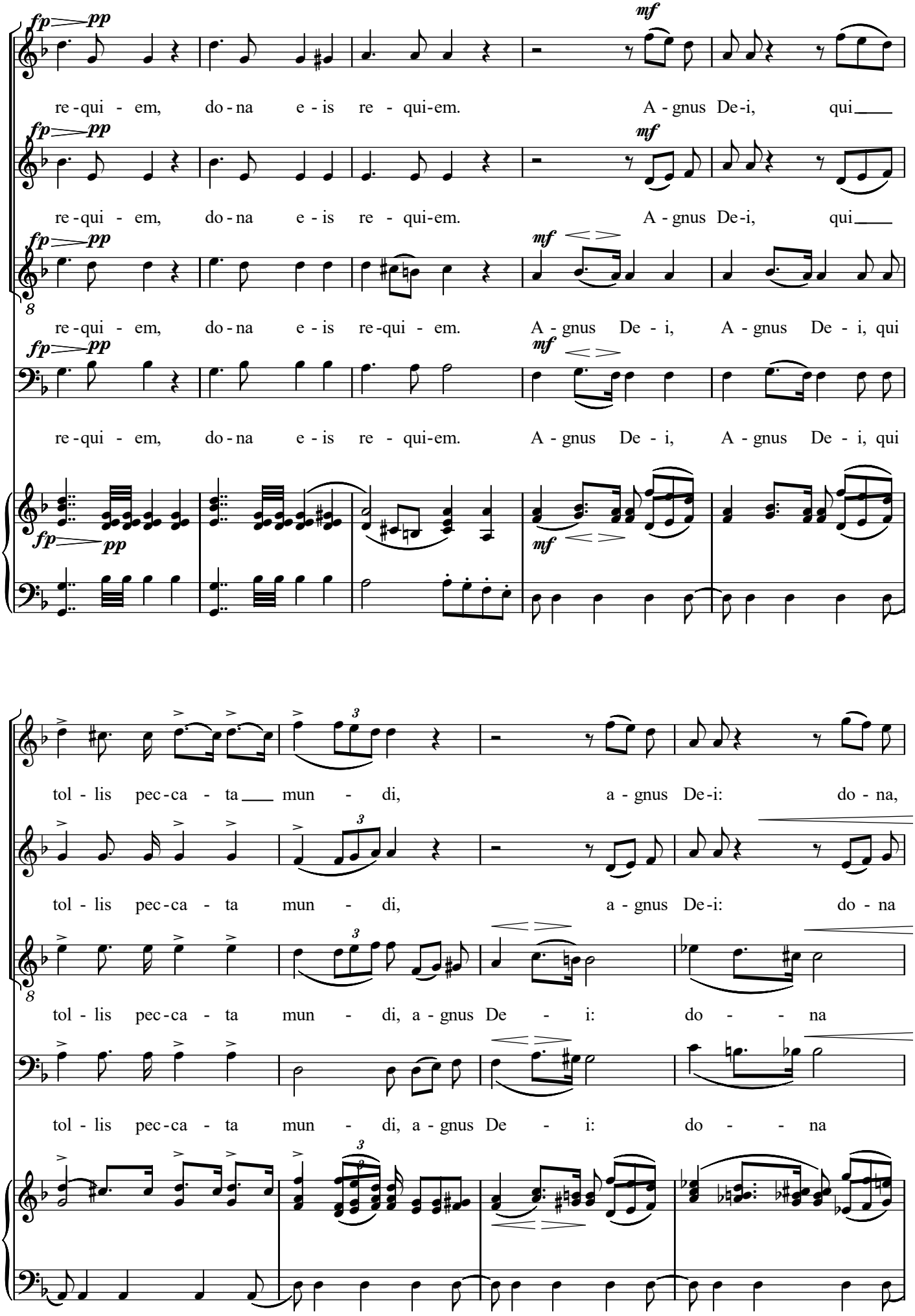
30
fp pp
mf
re - qui - em, do - na e - is re - qui-em. A - gnus De-i, qui
re - qui - em, do - na e - is re - qui-em. A - gnus De-i, qui
re - qui - em, do - na e - is re-qui - em. A - gnus De - i, A - gnus De - i, qui
re - qui - em, do - na e - is re - qui-em. A - gnus De - i, A - gnus De - i, qui
35
tol - lis pec - ca - ta mun - di, a - gnus De-i: do - na,
tol - lis pec - ca - ta mun - di, a - gnus De-i: do - na
tol - lis pec - ca - ta mun - di, a - gnus De - i: do - - na
tol - lis pec - ca - ta mun - di, a - gnus De - i: do - - na

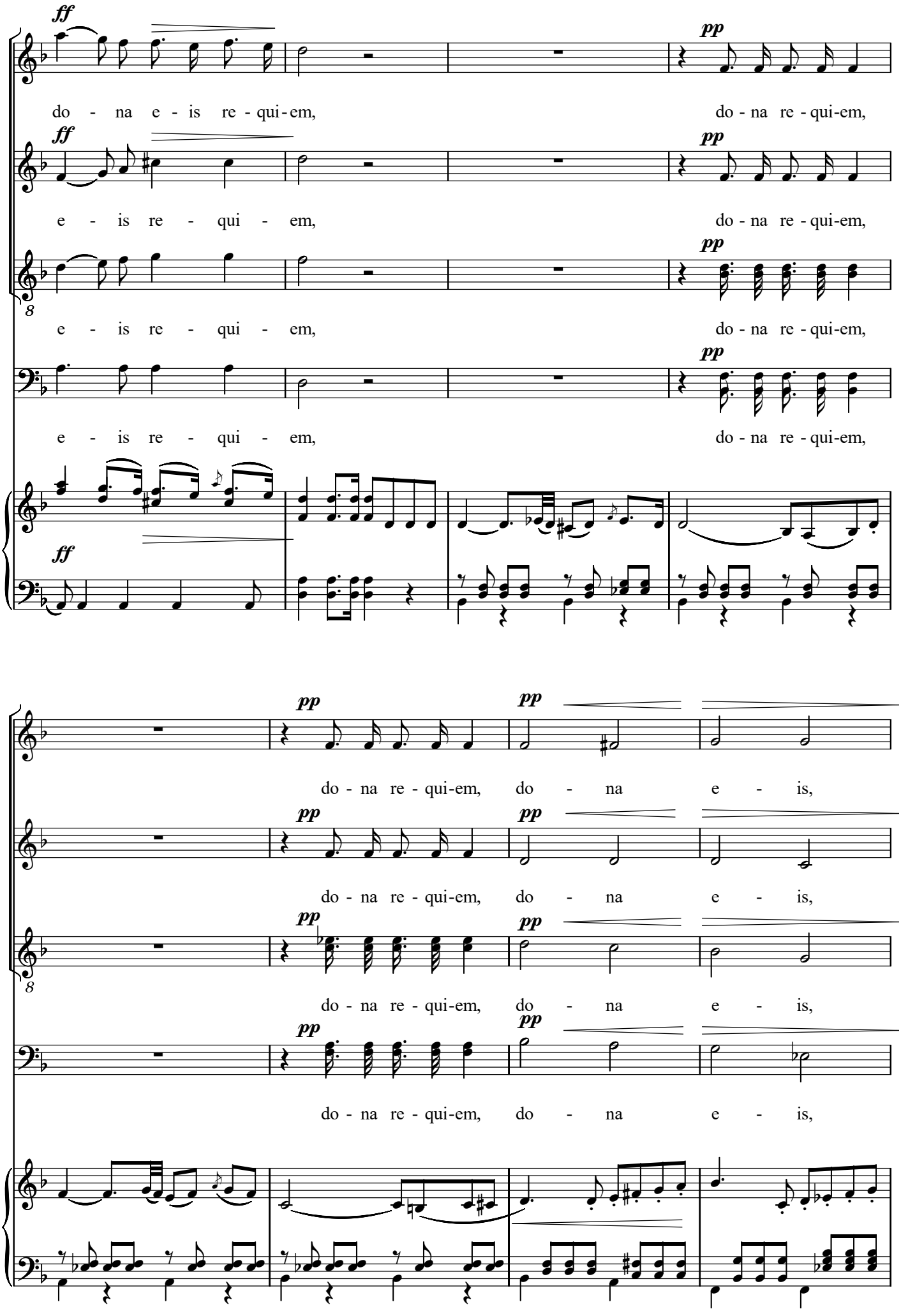
39
ff
pp
do - na e - is re - qui - em,
do - na re - qui-em,
e - is re - qui - em,
do - na re - qui-em,
e - is re - qui - em,
do - na re - qui-em,
e - is re - qui - em,
do - na re - qui-em,
43
pp
do - na re - qui-em, do - na e - is,
do - na re - qui-em, do - na e - is,
do - na re - qui-em, do - na e - is,
do - na re - qui-em, do - na e - is,

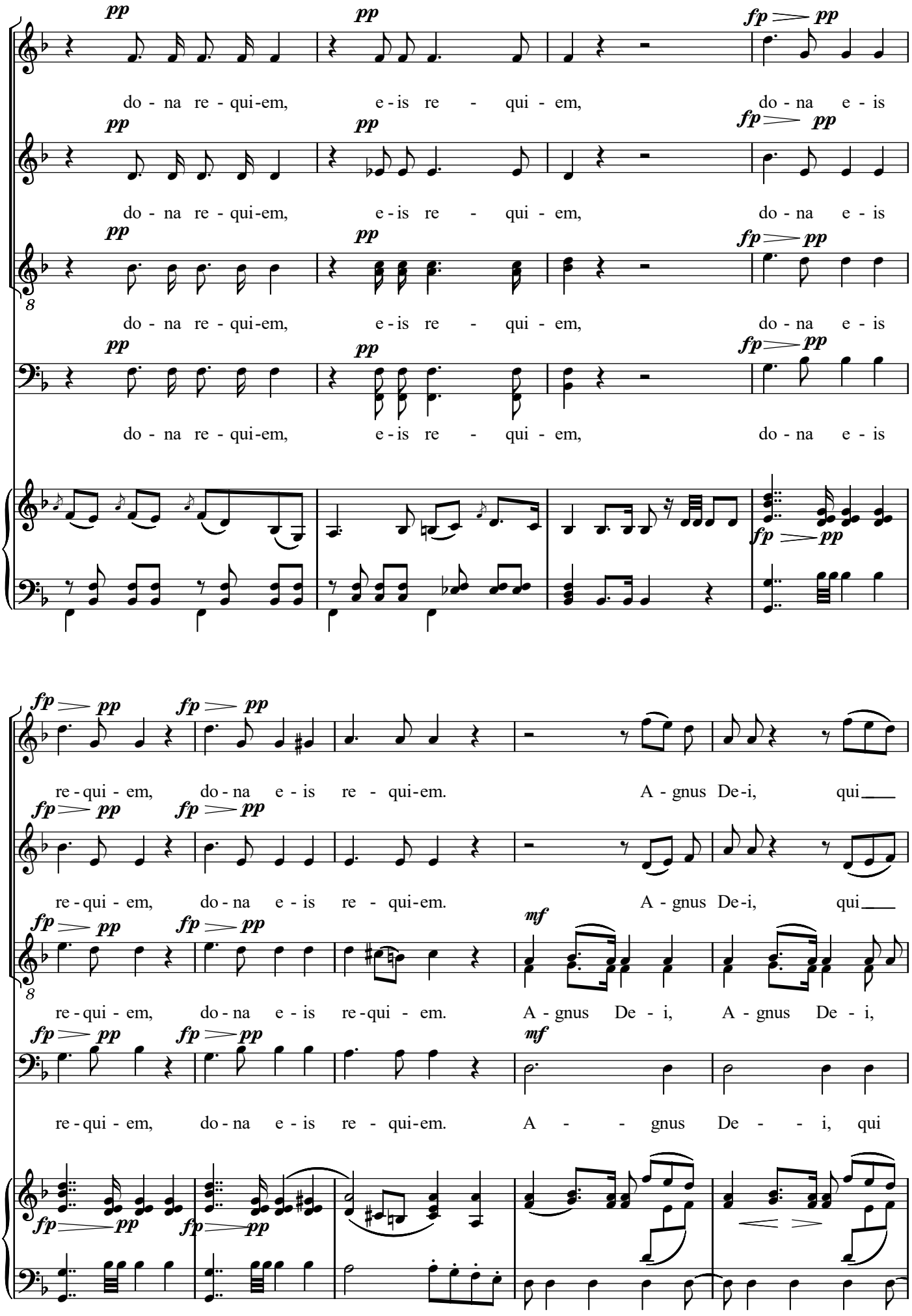
47
pp
fp pp
do - na re - qui-em, e - is re - qui - em, do - na e - is
51
fp pp
re - qui - em, do - na e - is re - qui-em. A - gnus De-i, qui
mf
re-qui - em. A - gnus De - i, A - gnus De - i,
re - qui - em. A - - gnus De - - i, qui

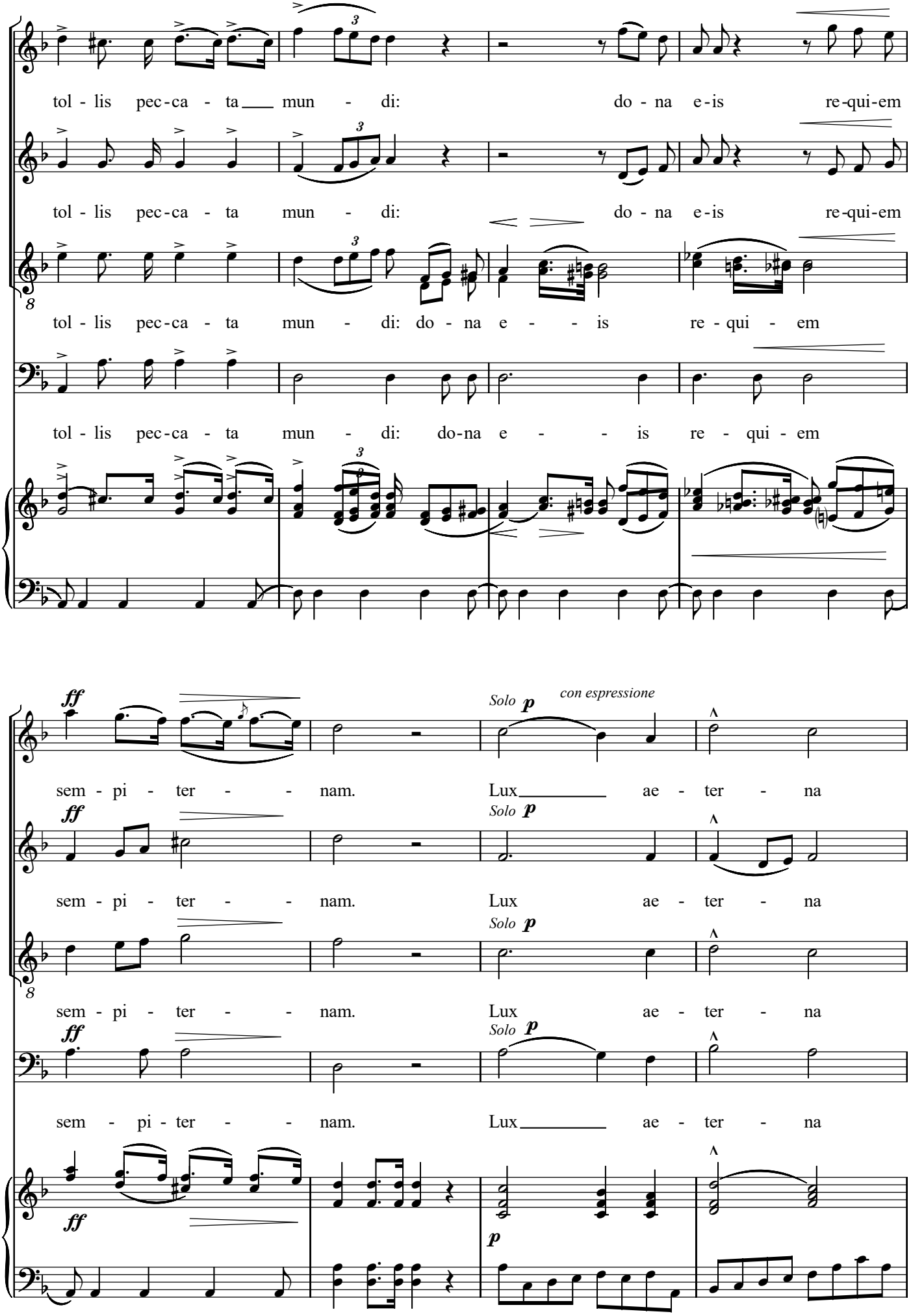
56
tol - lis pec-ca - ta mun - di: do - na e-is re-qui-em
tol - lis pec-ca - ta mun - di: do - na e-is re-qui-em
tol - lis pec-ca - ta mun - di: do - na e - - is re - qui - em
tol - lis pec-ca - ta mun - di: do-na e - - is re - qui - em
60
ff
sem - pi - ter - - nam.
Solo p
con espressione
Lux ae - ter - na
sem - pi - ter - - nam.
Lux ae - ter - na
sem - pi - ter - - nam.
Lux ae - ter - na
sem - pi - ter - - nam.
Lux ae - ter - na
p

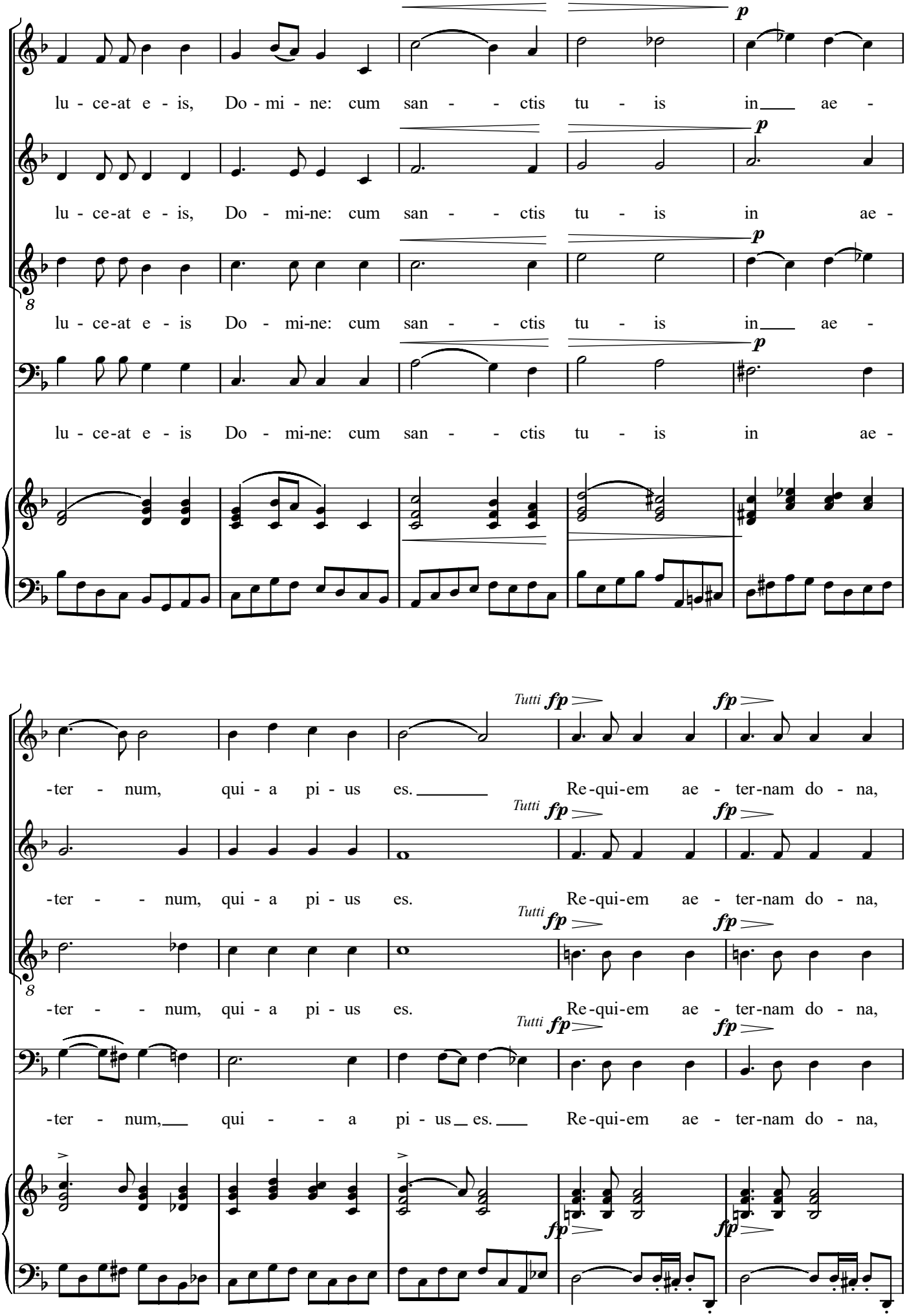
64
lu - ce-at e - is, Do - mi - ne: cum san - - ctis tu - is in ae -
lu - ce-at e - is, Do - mi-ne: cum san - - ctis tu - is in ae -
lu - ce-at e - is Do - mi-ne: cum san - - ctis tu - is in ae -
lu - ce-at e - is Do - mi-ne: cum san - - ctis tu - is in ae -
69
-ter - num, qui - a pi - us es. Re-qui-em ae - ter-nam do - na,
-ter - - num, qui - a pi - us es. Re-qui-em ae - ter-nam do - na,
-ter - - num, qui - a pi - us es. Re-qui-em ae - ter-nam do - na,
-ter - num, qui - - a pi - us es. Re-qui-em ae - ter-nam do - na,
Tutti

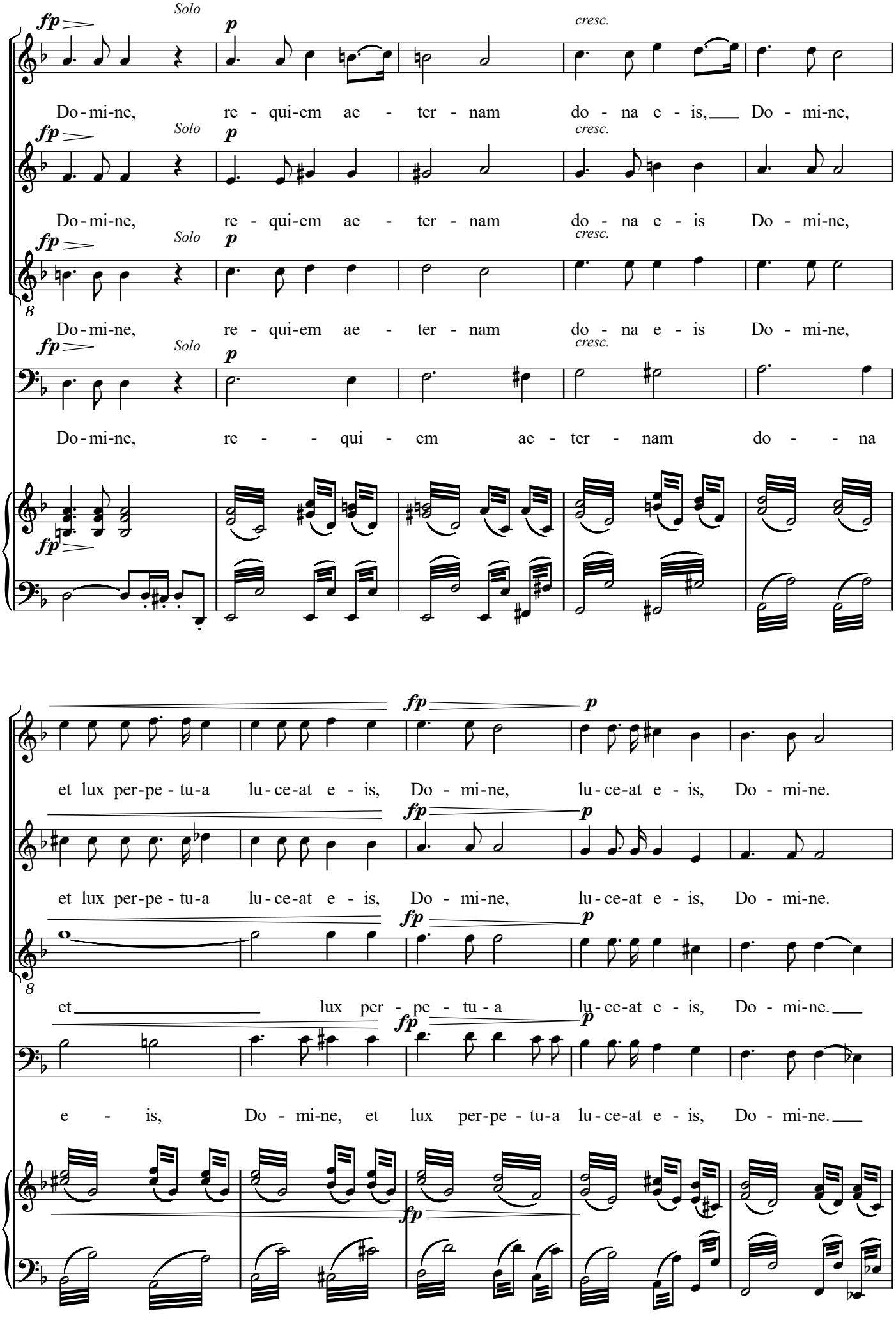
74
Solo
fp
p
cresc.
Do - mi-ne, re - qui-em ae - ter - nam do - na e - is, Do - mi-ne,
Do - mi-ne, re - qui-em ae - ter - nam do - na e - is Do - mi-ne,
Do - mi-ne, re - qui-em ae - ter - nam do - na e - is Do - mi-ne,
Do - mi-ne, re - - qui - em ae - ter - nam do - - na
79
et lux per-pe - tu-a lu - ce-at e - is, Do - mi-ne, lu - ce-at e - is, Do - mi-ne.
et lux per-pe - tu-a lu - ce-at e - is, Do - mi-ne, lu - ce-at e - is, Do - mi-ne.
et lux per - pe - tu - a lu - ce-at e - is, Do - mi-ne.
e - is, Do - mi-ne, et lux per-pe - tu-a lu - ce-at e - is, Do - mi-ne.

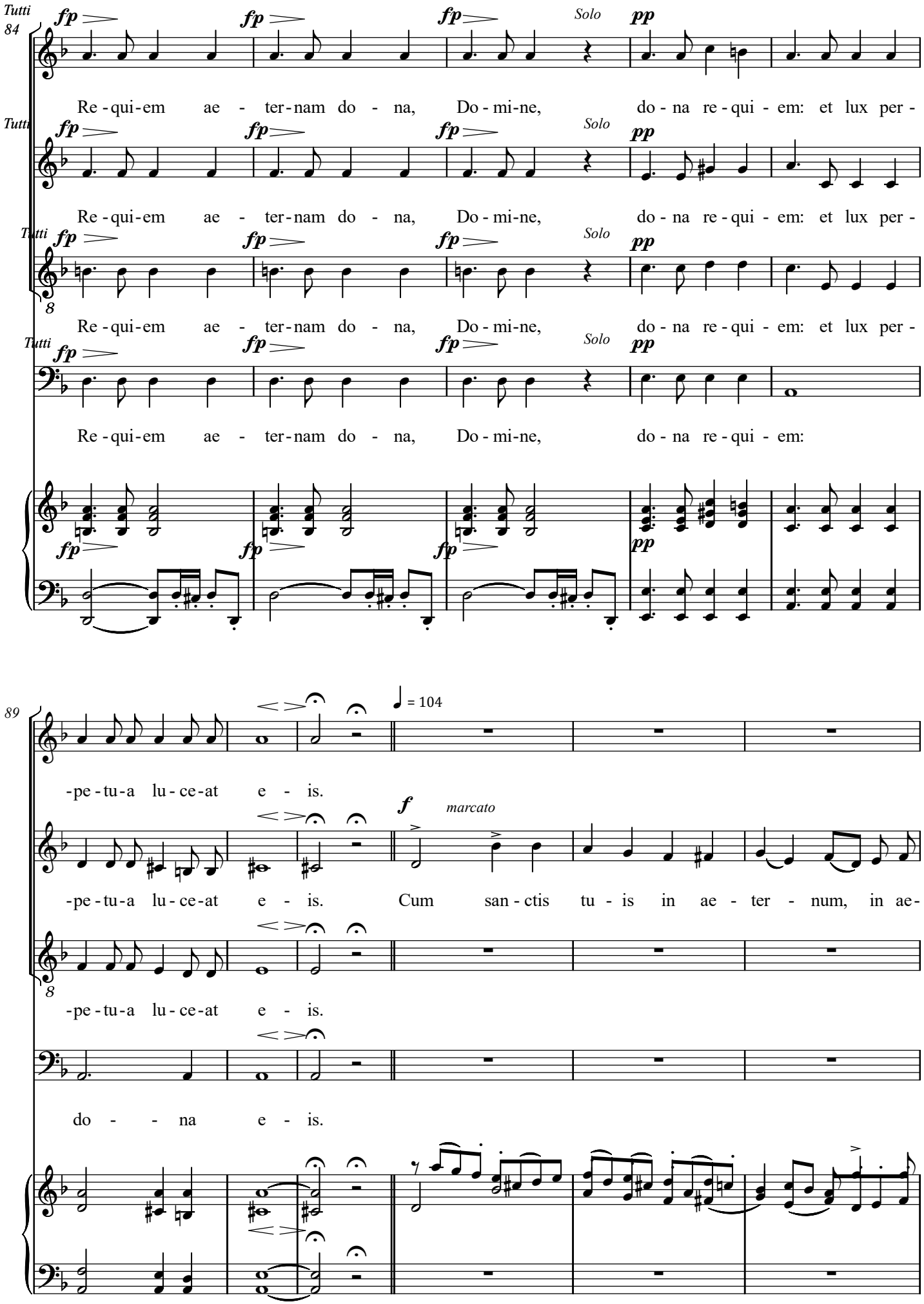
Tutti
84
fp
Solo
pp
Re - qui - em ae - ter - nam do - na, Do - mi - ne, do - na re - qui - em: et lux per -
89
= 104
-pe - tu - a lu - ce - at e - is.
f
marcato
Cum san - ctis tu - is in ae - ter - num, in ae -
do - na e - is.

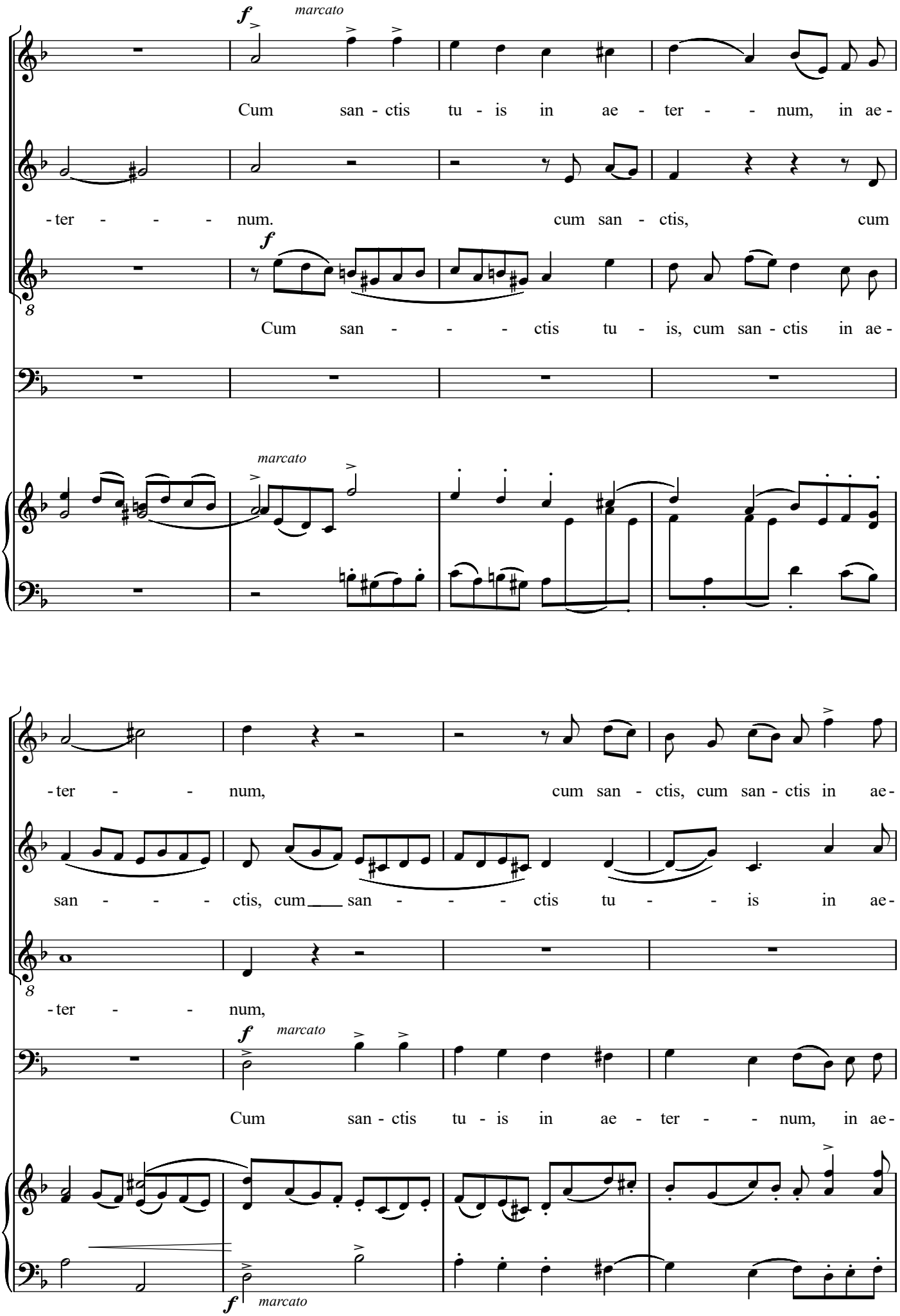
95
f
marcato
Cum san - ctis tu - is in ae - ter - - num, in ae -
- ter - - - num. cum san - ctis, cum
f
Cum san - - - - ctis tu - is, cum san - ctis in ae -
marcato
99
- ter - - num, cum san - ctis, cum san - ctis in ae -
san - - - - ctis, cum san - - - - ctis tu - - is in ae -
- ter - - num,
f
marcato
Cum san - ctis tu - is in ae - ter - - num, in ae -
f
marcato

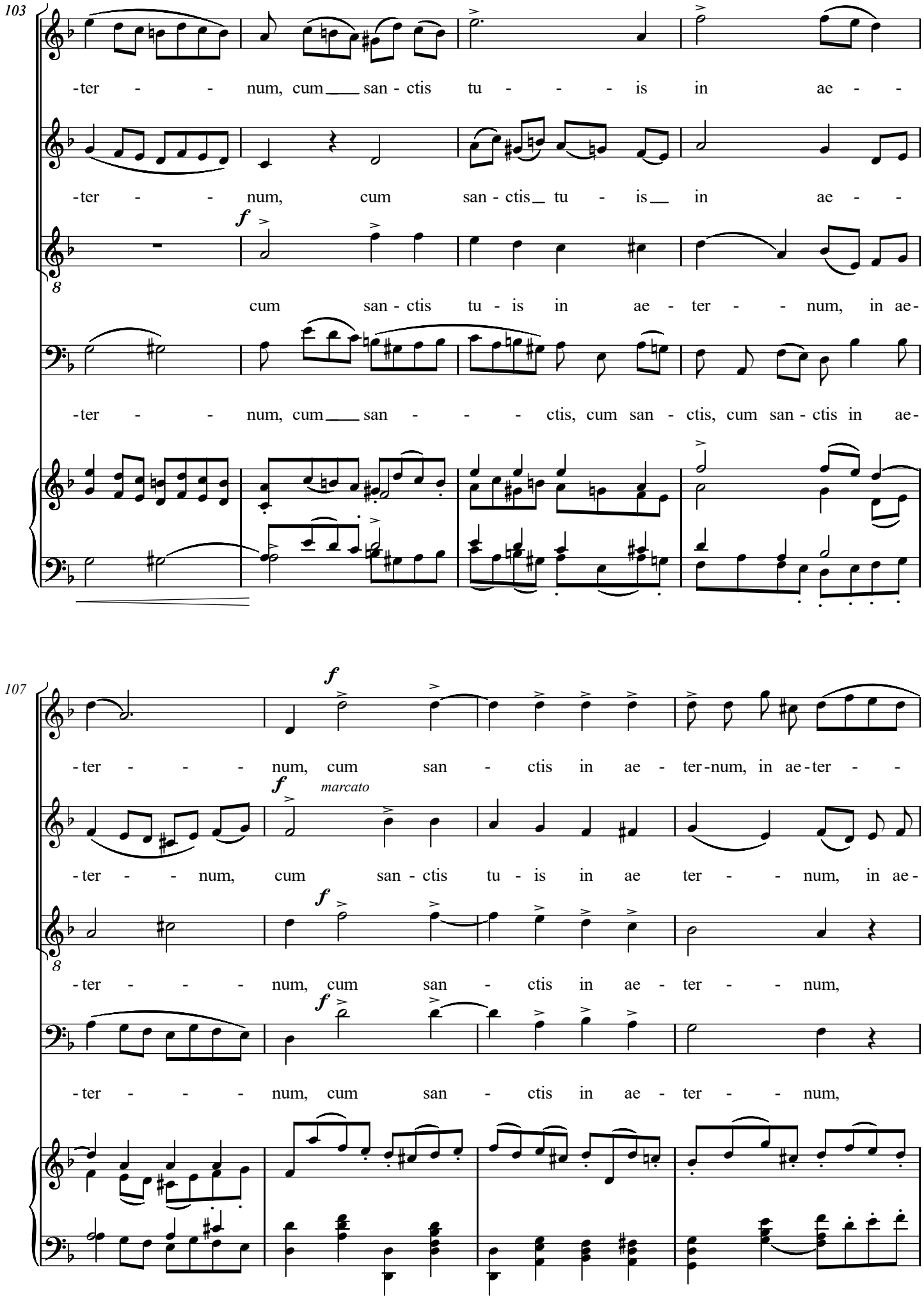
103
-ter - - num, cum san - ctis tu - - is in ae - -
-ter - - num, cum san - ctis tu - is in ae - -
f
cum san - ctis tu - is in ae - ter - - num, in ae-
-ter - - num, cum san - - - ctis, cum san - ctis, cum san - ctis in ae-
107
f
-ter - - - num, cum san - ctis in ae - ter-num, in ae-ter - -
f
marcato
-ter - - num, cum san - ctis tu - is in ae ter - - num, in ae-
f
-ter - - - num, cum san - ctis in ae - ter - - num,
f
-ter - - - num, cum san - ctis in ae - ter - - num,

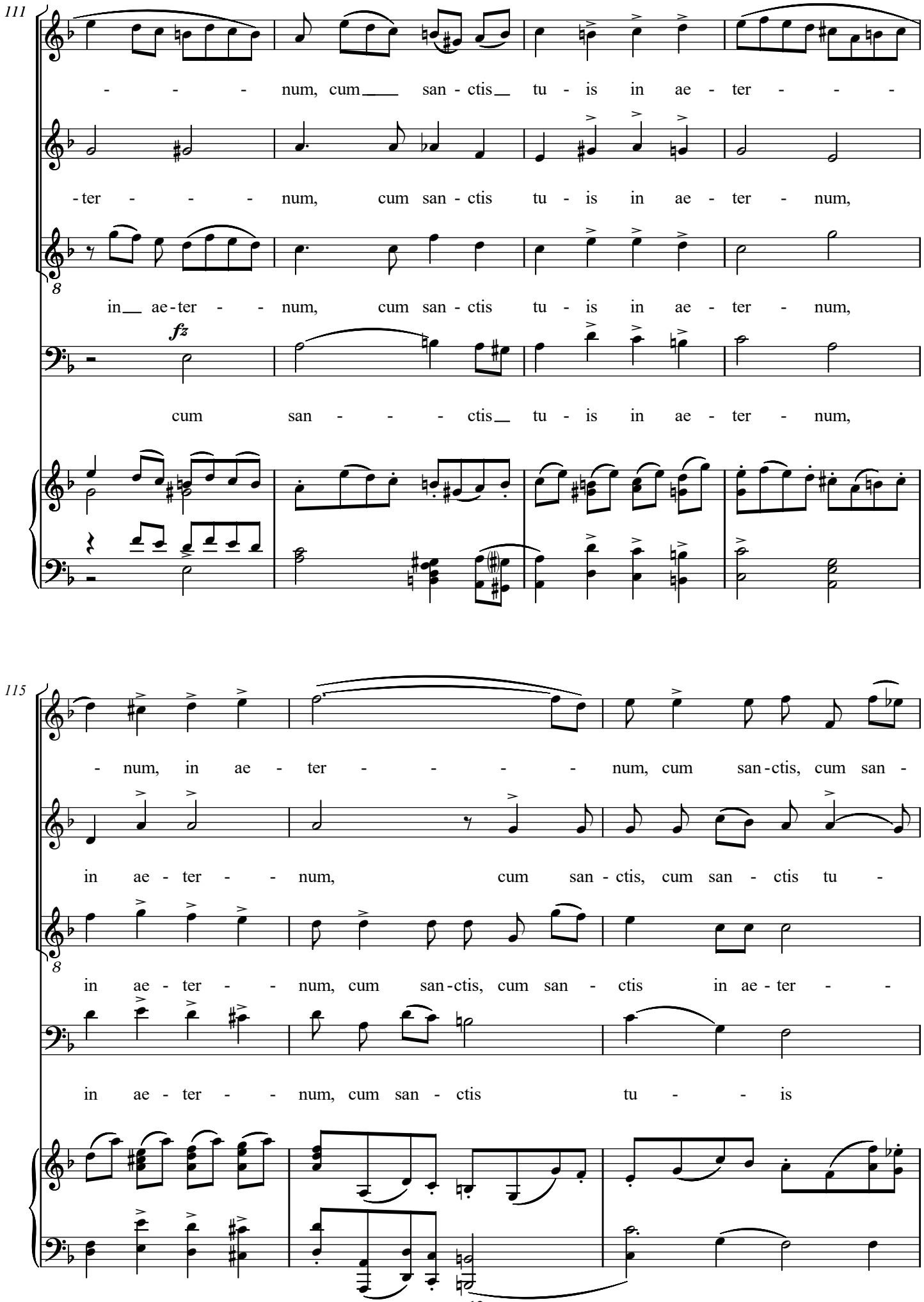
111
num, cum san - ctis tu - is in ae - ter - - -
-ter - - - num, cum san - ctis tu - is in ae - ter - num,
in ae-ter - - num, cum san - ctis tu - is in ae - ter - num,
fz
cum san - - - ctis tu - is in ae - ter - num,
115
- num, in ae - ter - - - - num, cum san-ctis, cum san -
in ae - ter - - num, cum san - ctis, cum san - ctis tu -
in ae - ter - - num, cum san-ctis, cum san - ctis in ae - ter - -
in ae - ter - - num, cum san - ctis tu - - is

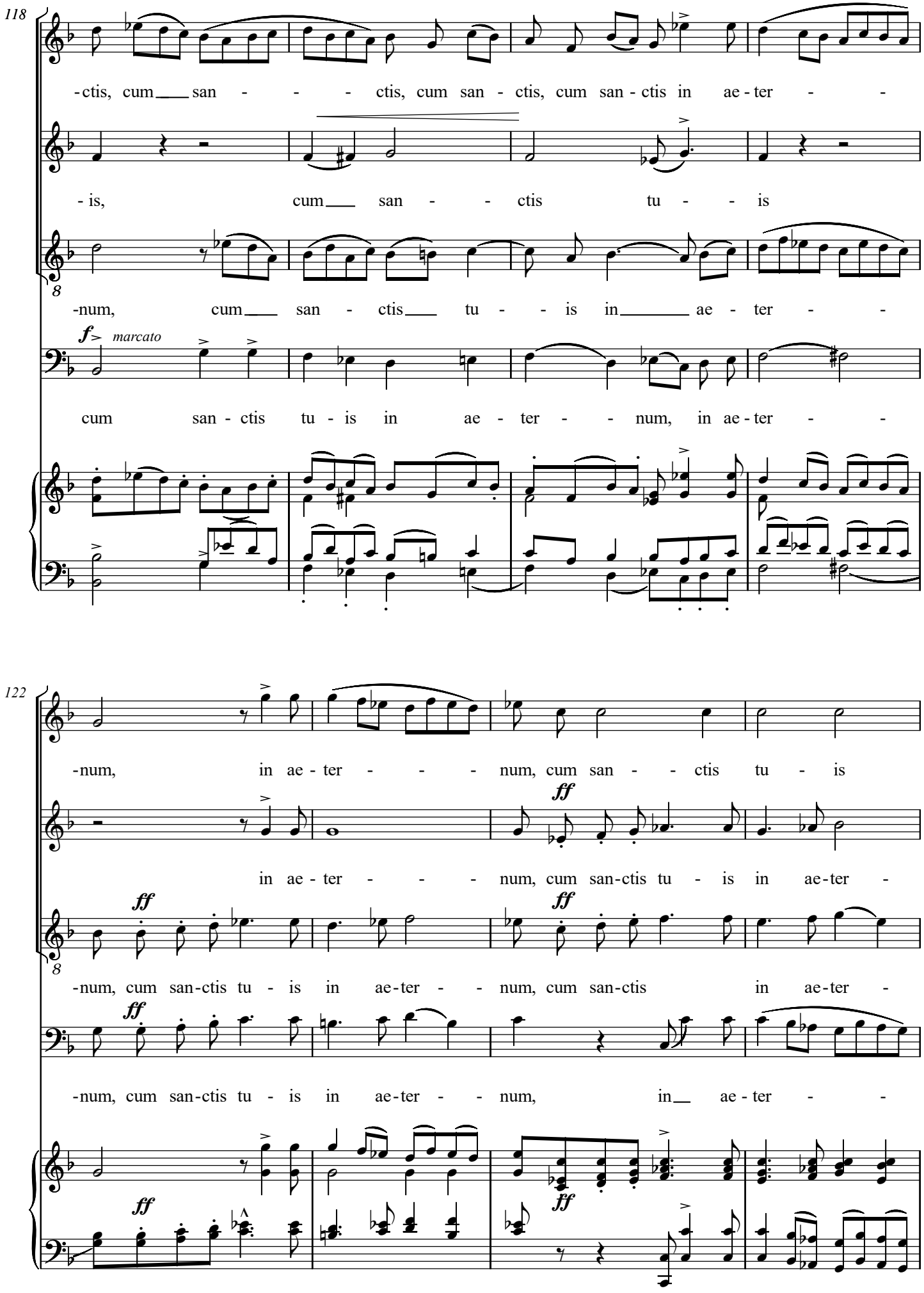
118
-ctis, cum san - - - ctis, cum san - ctis, cum san - ctis in ae - ter - -
- is, cum san - - ctis tu - - is
-num, cum san - ctis tu - is in ae - ter - -
f marcato
cum san - ctis tu - is in ae - ter - - num, in ae - ter - -
122
-num, in ae - ter - - - num, cum san - - ctis tu - is
ff
in ae - ter - - - num, cum san-ctis tu - is in ae-ter -
-num, cum san-ctis tu - is in ae-ter - - num, cum san-ctis in ae-ter -
-num, cum san-ctis tu - is in ae-ter - - num, in__ ae - ter - -

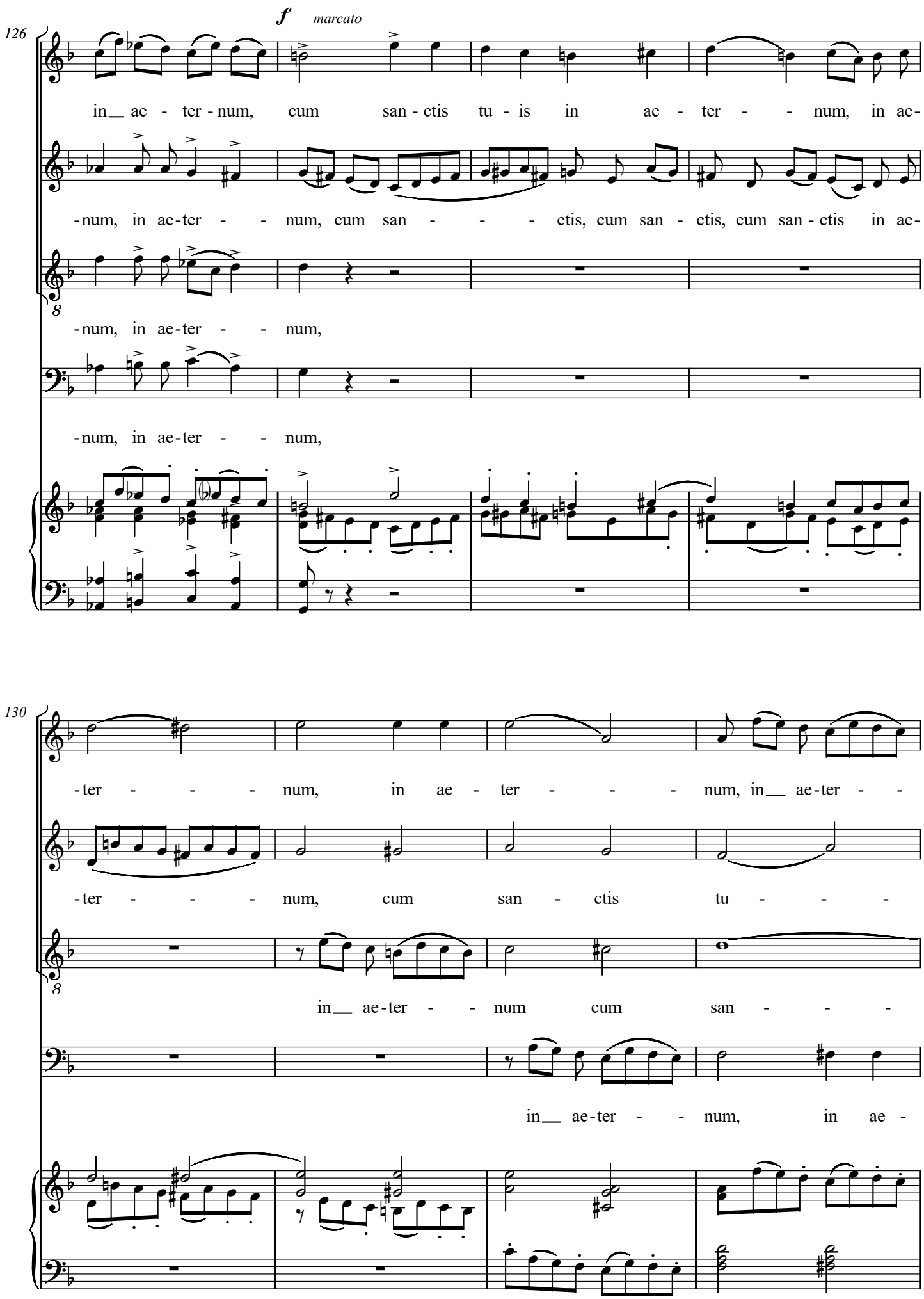
126
f
marcato
in__ ae - ter - num, cum san - ctis tu - is in ae - ter - - num, in ae-
-num, in ae-ter - - num, cum san - - - ctis, cum san - ctis, cum san - ctis in ae-
-num, in ae-ter - - num,
-num, in ae-ter - - num,
130
-ter - - - num, in ae - ter - - - num, in__ ae-ter - -
-ter - - - num, cum san - ctis tu - - -
in__ ae-ter - - num cum san - - -
in__ ae-ter - - num, in ae -

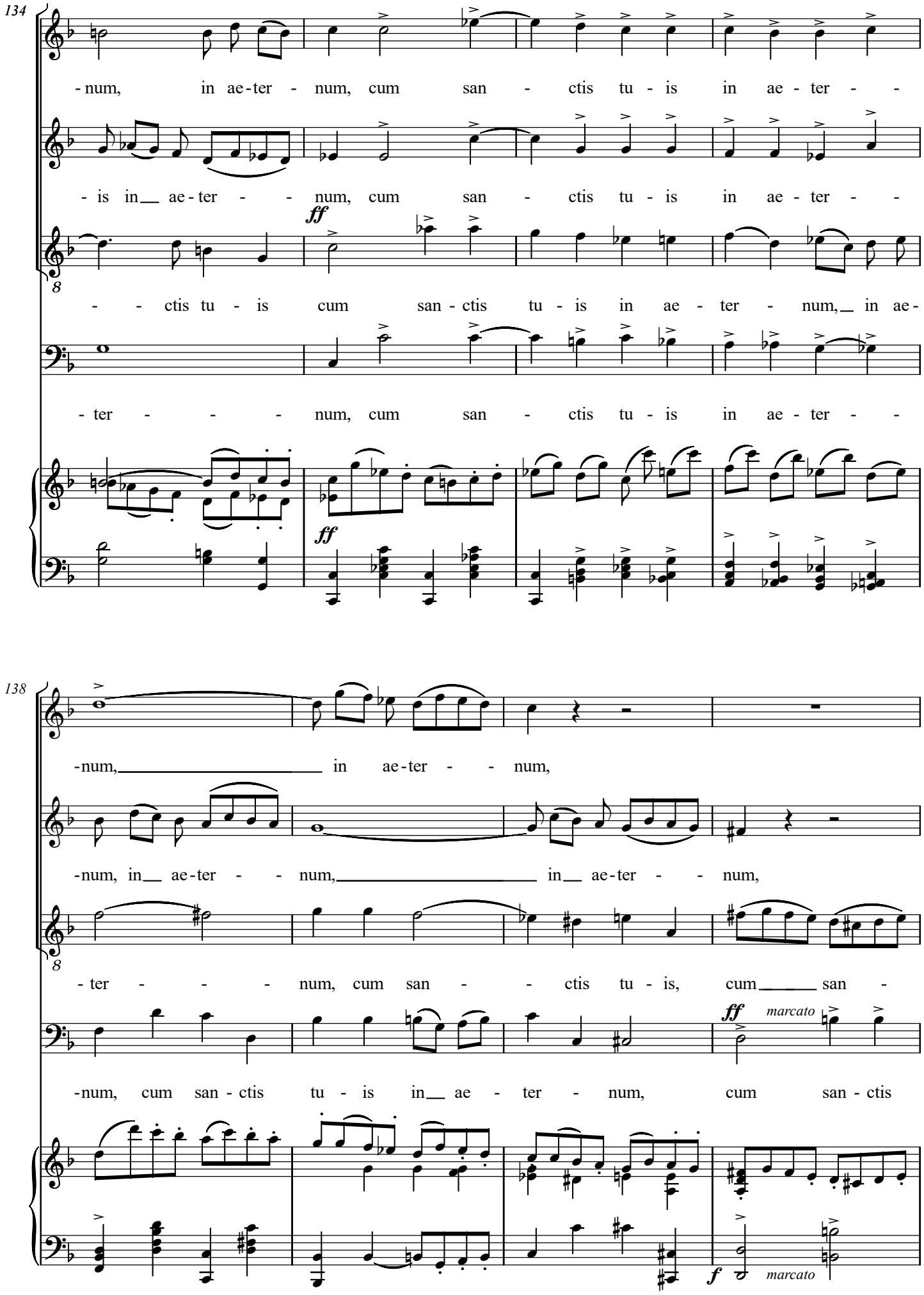
134
-num, in ae-ter - num, cum san - ctis tu - is in ae - ter - -
- is in ae - ter - - num, cum san - ctis tu - is in ae - ter - -
ff
- - ctis tu - is cum san - ctis tu - is in ae - ter - num, in ae-
- ter - - - - num, cum san - ctis tu - is in ae - ter - -
ff
138
-num, in ae-ter - - num,
-num, in ae-ter - - num, in ae-ter - - num,
- ter - - - num, cum san - - ctis tu - is, cum san -
ff marcato
-num, cum san - ctis tu - is in ae - ter - num, cum san - ctis
f marcato

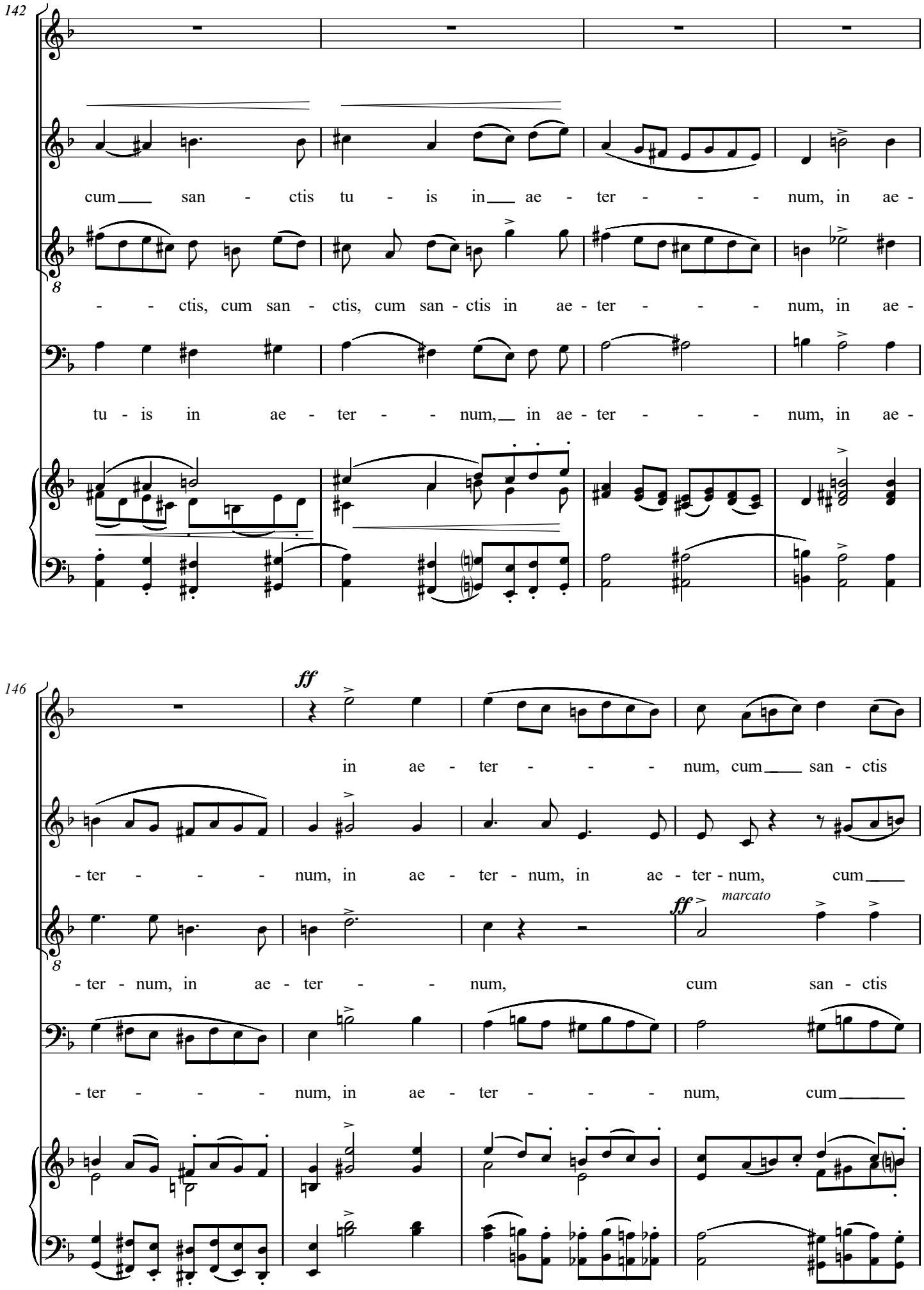
142
cum san - ctis tu - is in ae - ter - - - num, in ae -
- - ctis, cum san - ctis, cum san - ctis in ae - ter - - - num, in ae -
tu - is in ae - ter - - num, in ae - ter - - - num, in ae -
146
ff
in ae - ter - - - num, cum san - ctis
- ter - - - num, in ae - ter - num, in ae - ter - num, cum
ff
marcato
- ter - num, in ae - ter - - num, cum san - ctis
- ter - - - num, in ae - ter - - - num, cum

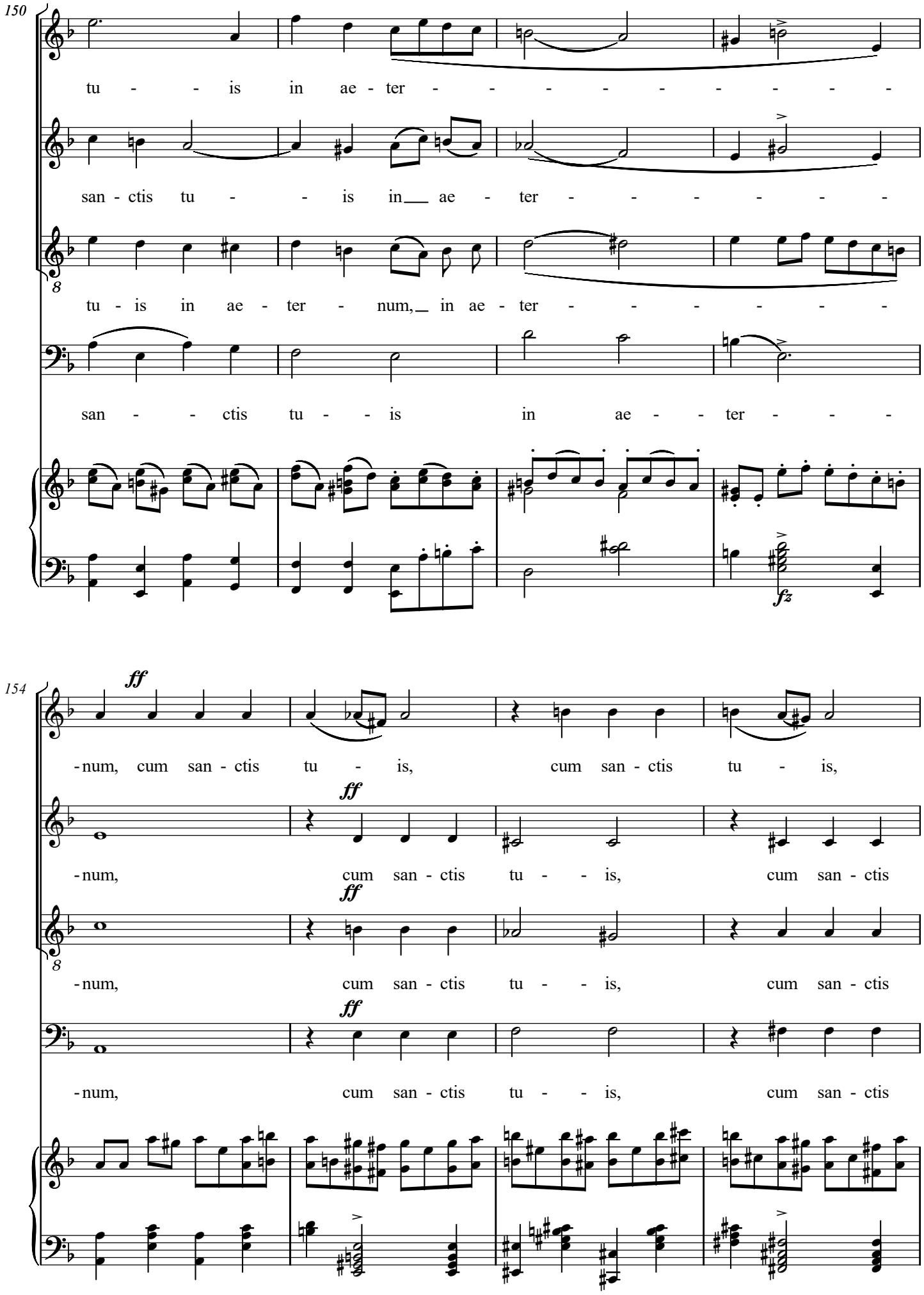
150
tu - - is in ae - ter - - - - - - - - -
san - ctis tu - - is in ae - ter - - - - - -
tu - is in ae - ter - num, in ae - ter - - - - - -
san - - ctis tu - - is in ae - - ter - - -
fz
154
ff
-num, cum san - ctis tu - is, cum san - ctis tu - is,
-num, cum san - ctis tu - - is, cum san - ctis
-num, cum san - ctis tu - - is, cum san - ctis
-num, cum san - ctis tu - - is, cum san - ctis

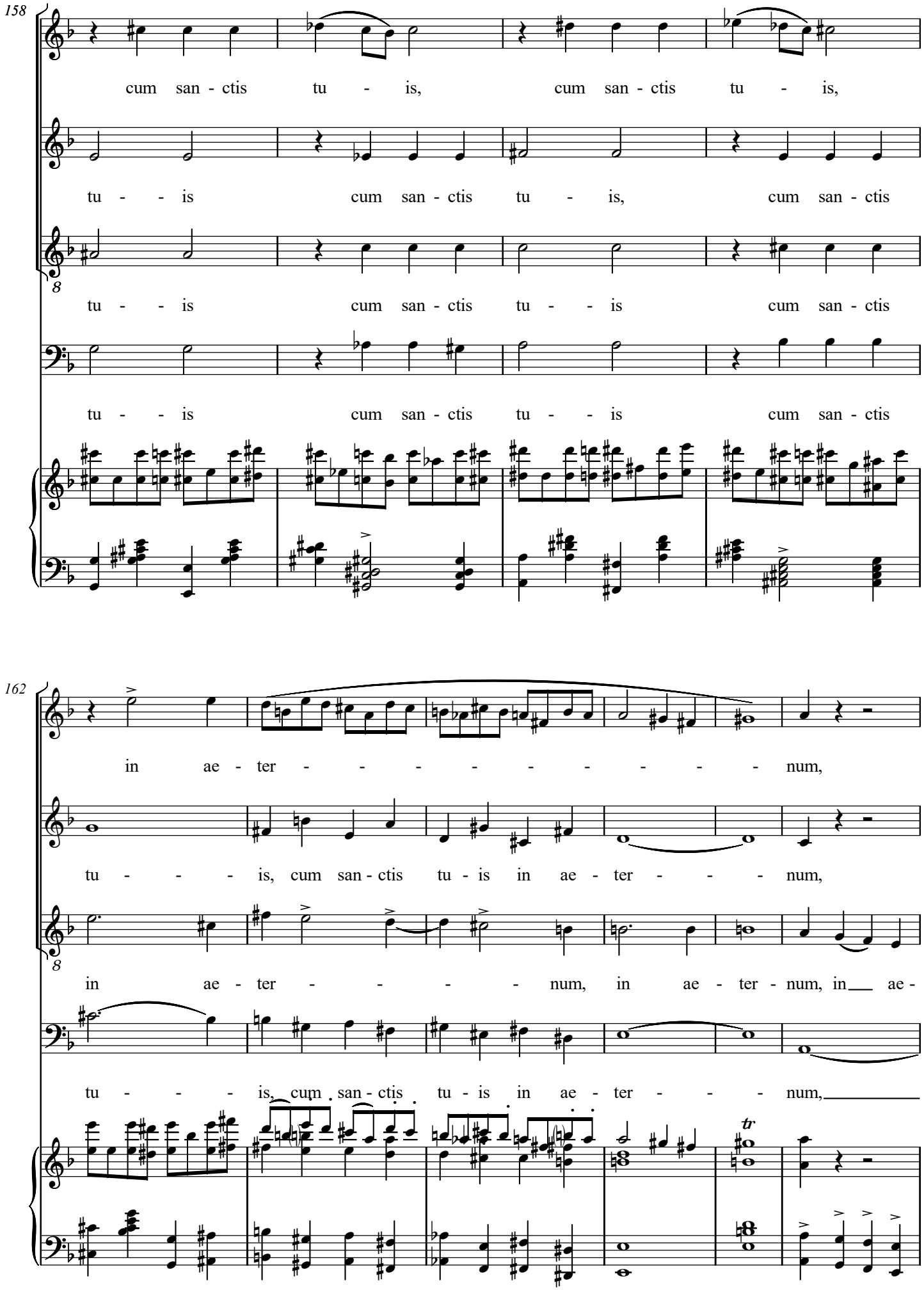
158
cum san - ctis tu - is, cum san - ctis tu - is,
tu - - is cum san - ctis tu - is, cum san - ctis
tu - - is cum san - ctis tu - - is cum san - ctis
tu - - is cum san - ctis tu - - is cum san - ctis
162
in ae - ter - - - - - - - - num,
tu - - - - is, cum san - ctis tu - is in ae - ter - - - num,
in ae - ter - - - - num, in ae - ter - num, in ae -
tu - - - - is, cum san - ctis tu - is in ae - ter - - - num,
tr

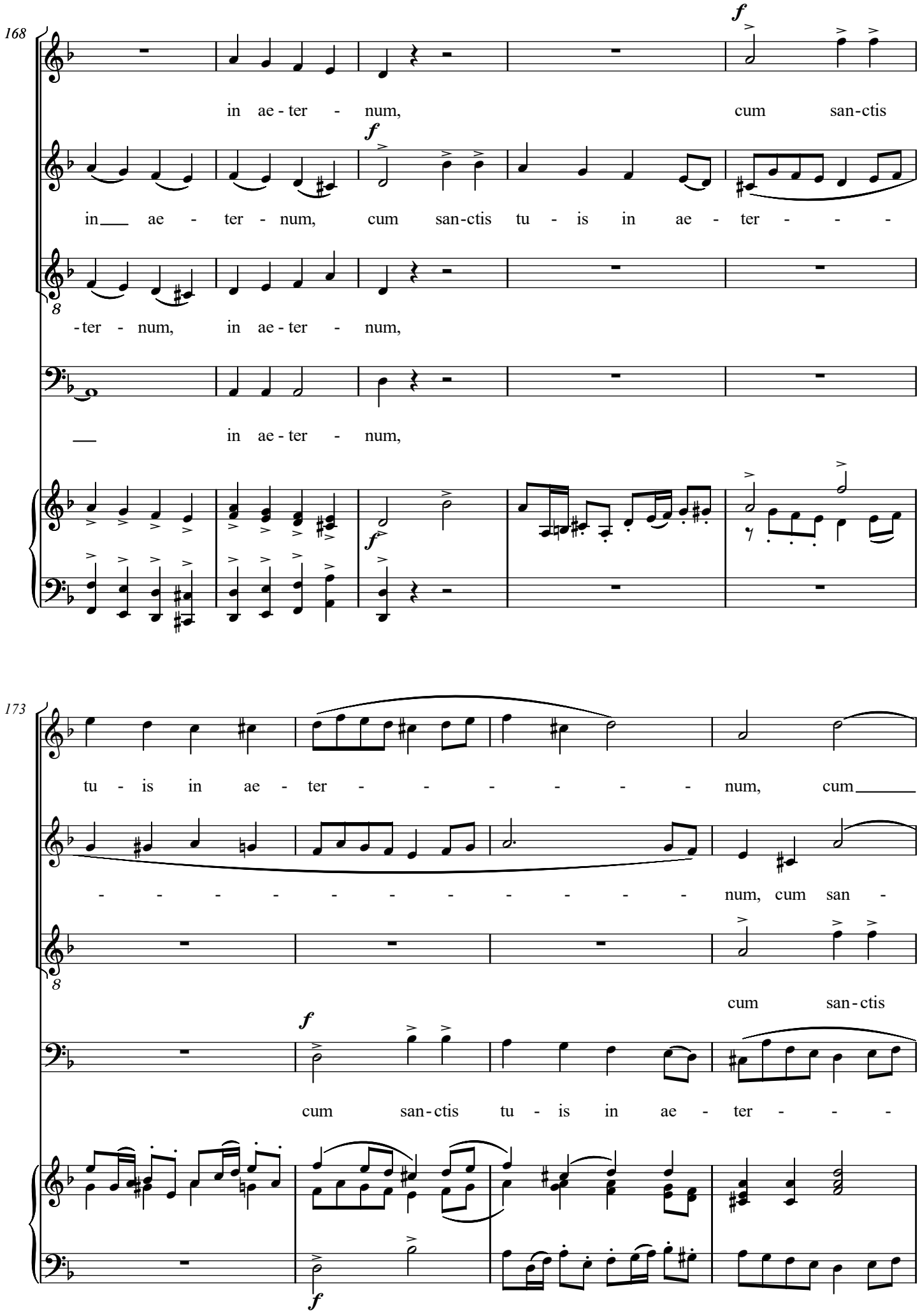
168
f
in ae - ter - num, cum san-ctis
f
in ae - ter - num, cum san-ctis tu - is in ae - ter - - -
8
- ter - num, in ae - ter - num,
in ae - ter - num,
f
173
tu - is in ae - ter - - - - - - num, cum
- - - - - - - - - - - num, cum san -
8
cum san-ctis
f
cum san-ctis tu - is in ae - ter - - -
f

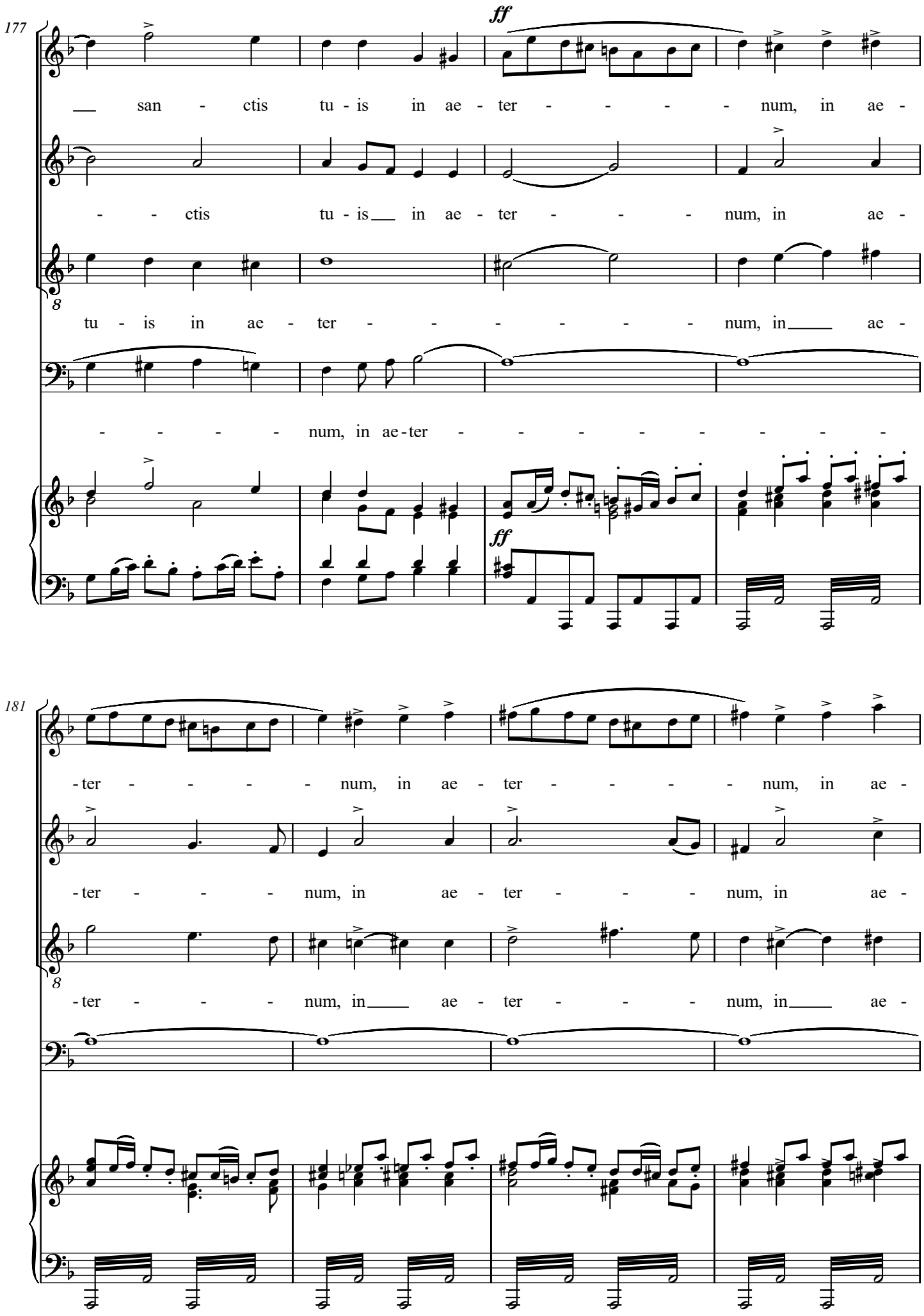
177
ff
san - ctis tu - is in ae - ter - - - - - num, in ae -
- - ctis tu - is in ae - ter - - - - num, in ae -
tu - is in ae - ter - - - - - - - num, in ae -
- - - - - num, in ae - ter - - - - - - - - -
ff
181
- ter - - - - num, in ae - ter - - - - num, in ae -
- ter - - - num, in ae - ter - - - num, in ae -
- ter - - - num, in ae - ter - - - num, in ae -

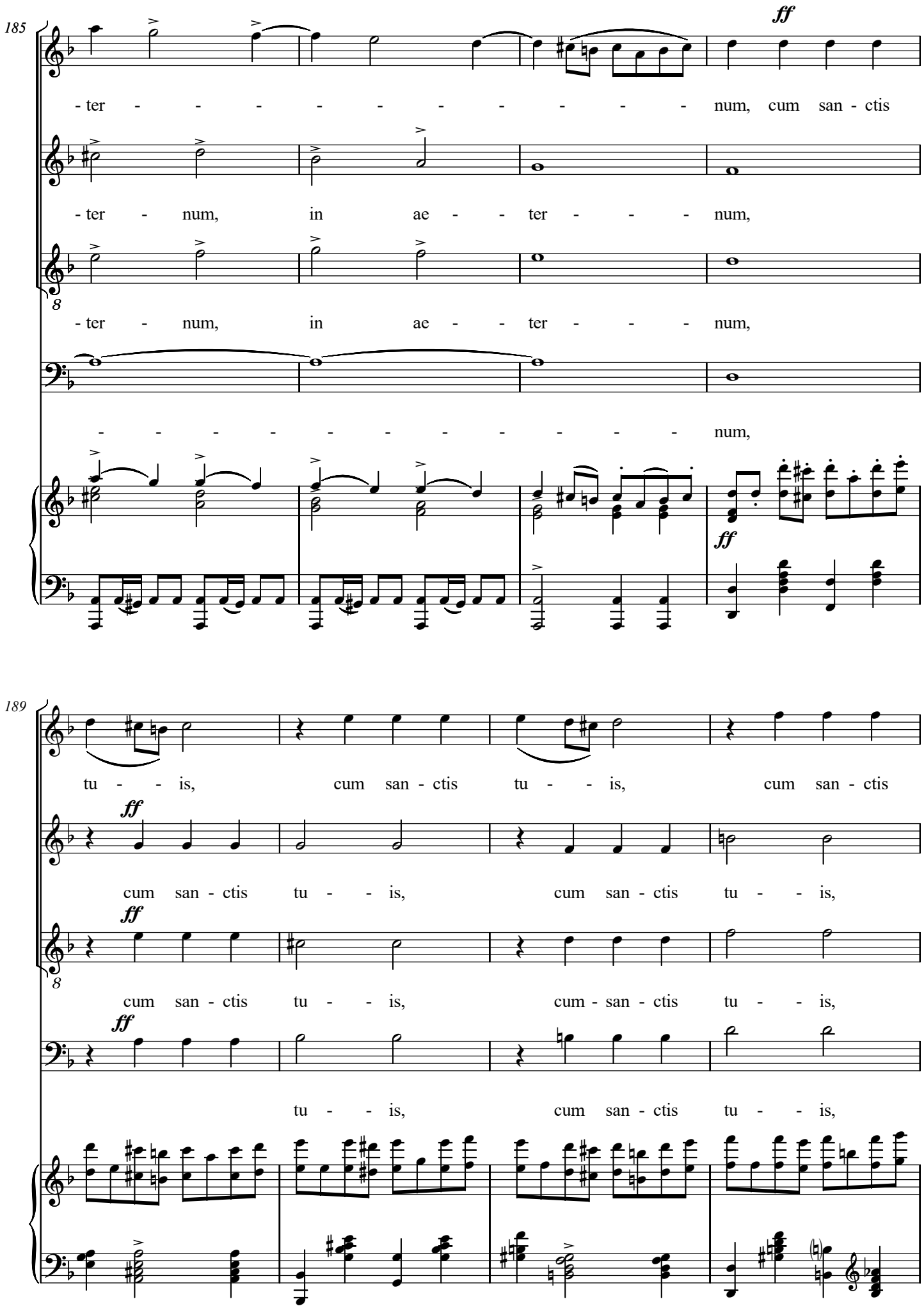
185
ff
- ter - - - - - - - - - - num, cum san - ctis
- ter - num, in ae - - ter - - - num,
- ter - num, in ae - - ter - - - num,
- - - - - - - - - - num,
ff
189
tu - - is, cum san - ctis tu - - is, cum san - ctis
ff
cum san - ctis tu - - is, cum san - ctis tu - - is,
ff
cum san - ctis tu - - is, cum - san - ctis tu - - is,
ff
tu - - is, cum san - ctis tu - - is,

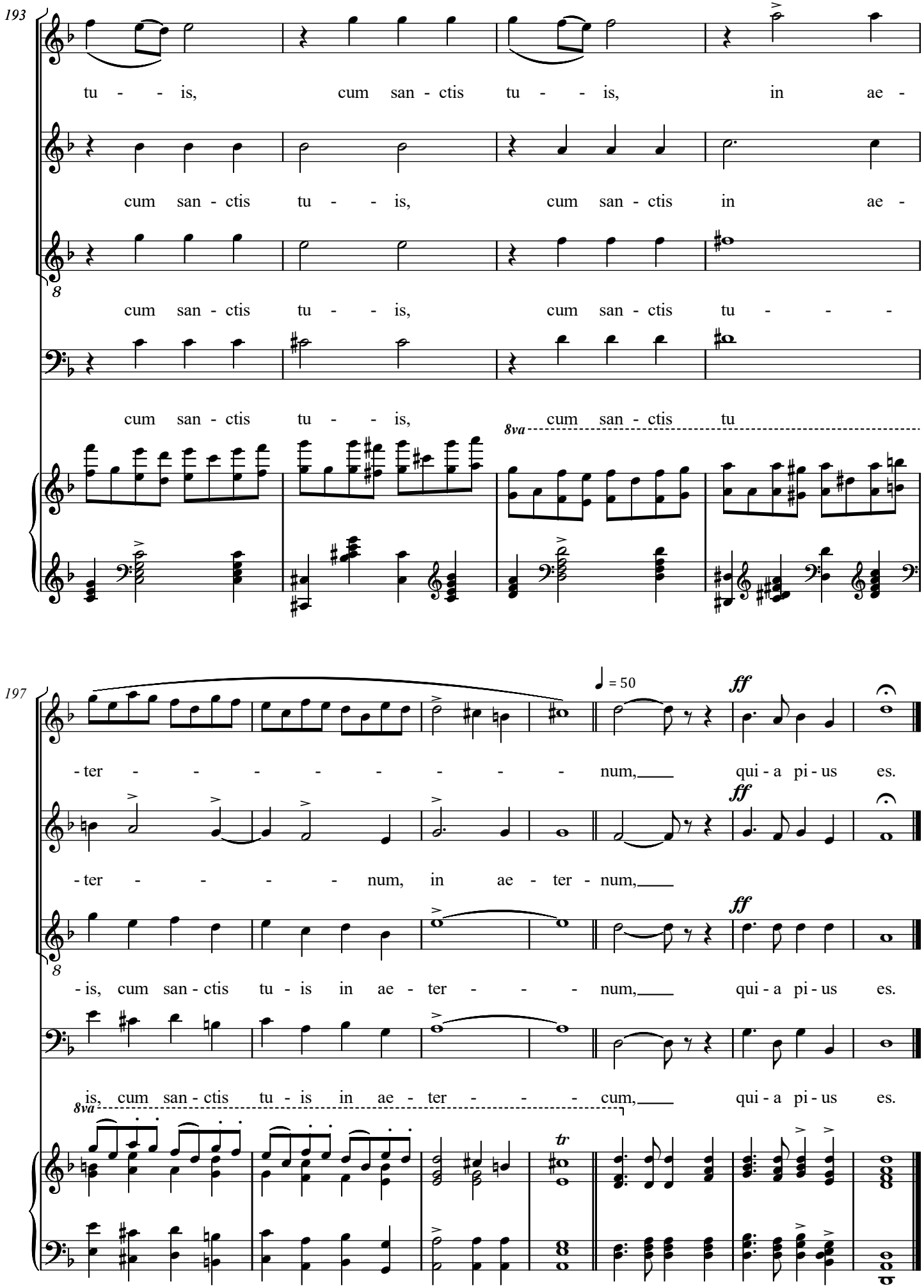
193
tu - - is, cum san - ctis tu - - is, in ae -
cum san - ctis tu - - is, cum san - ctis in ae -
cum san - ctis tu - - is, cum san - ctis tu - - -
cum san - ctis tu - - is, cum san - ctis tu
8va
197
= 50
ff
- ter - - - - - - - - num, qui - a pi - us es.
- ter - - - - num, in ae - ter - num,
- is, cum san - ctis tu - is in ae - ter - - - num, qui - a pi - us es.
- is, cum san - ctis tu - is in ae - ter - - - cum, qui - a pi - us es.
8va
tr

Requiem

13. Libera me

Franz von Suppé
(1819-1895)

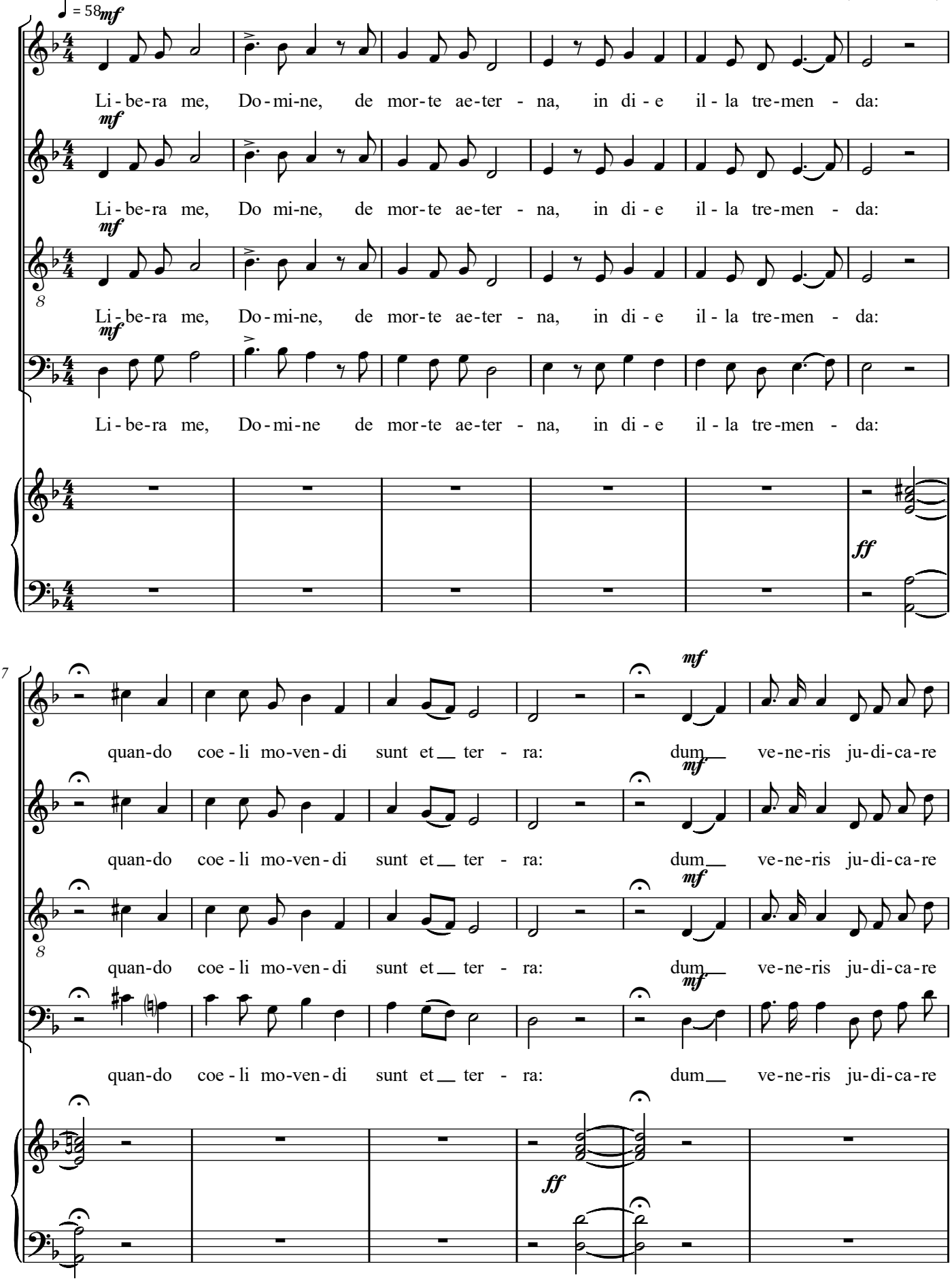

Copyright © 2008 by the Choral Public Domain Library (http://www.cpdl.org)
Edition may be freely distributed, duplicated, performed, or recorded.

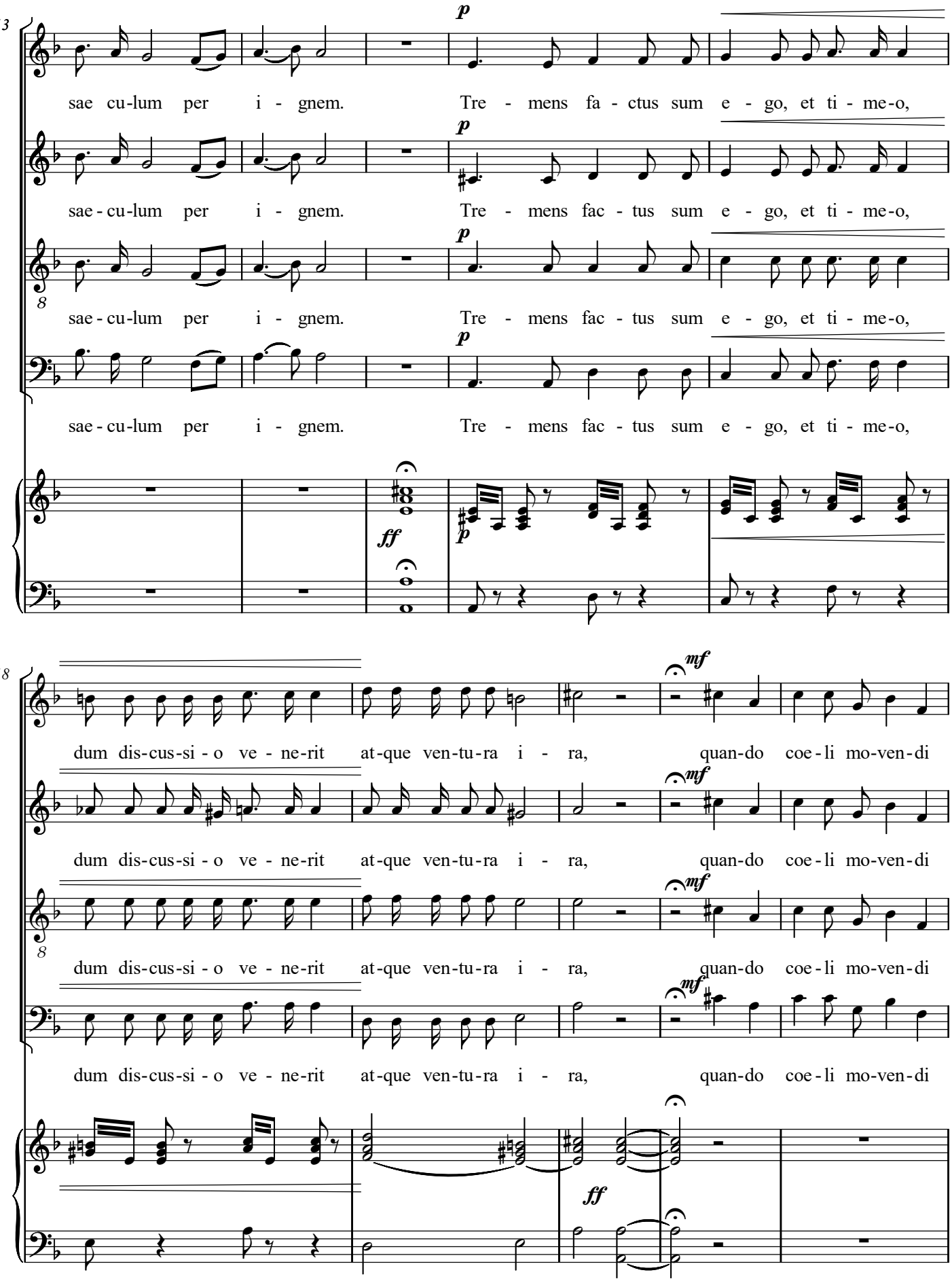
13
p
sae cu-lum per i - gnem. Tre - mens fa - ctus sum e - go, et ti - me-o,
sae - cu-lum per i - gnem. Tre - mens fac - tus sum e - go, et ti - me-o,
sae - cu-lum per i - gnem. Tre - mens fac - tus sum e - go, et ti - me-o,
sae - cu-lum per i - gnem. Tre - mens fac - tus sum e - go, et ti - me-o,
ff
p
18
mf
dum dis-cus-si - o ve - ne-rit at-que ven-tu-ra i - ra, quan-do coe - li mo-ven-di
dum dis-cus-si - o ve - ne-rit at-que ven-tu-ra i - ra, quan-do coe - li mo-ven-di
dum dis-cus-si - o ve - ne-rit at-que ven-tu-ra i - ra, quan-do coe - li mo-ven-di
dum dis-cus-si - o ve - ne-rit at-que ven-tu-ra i - ra, quan-do coe - li mo-ven-di
ff

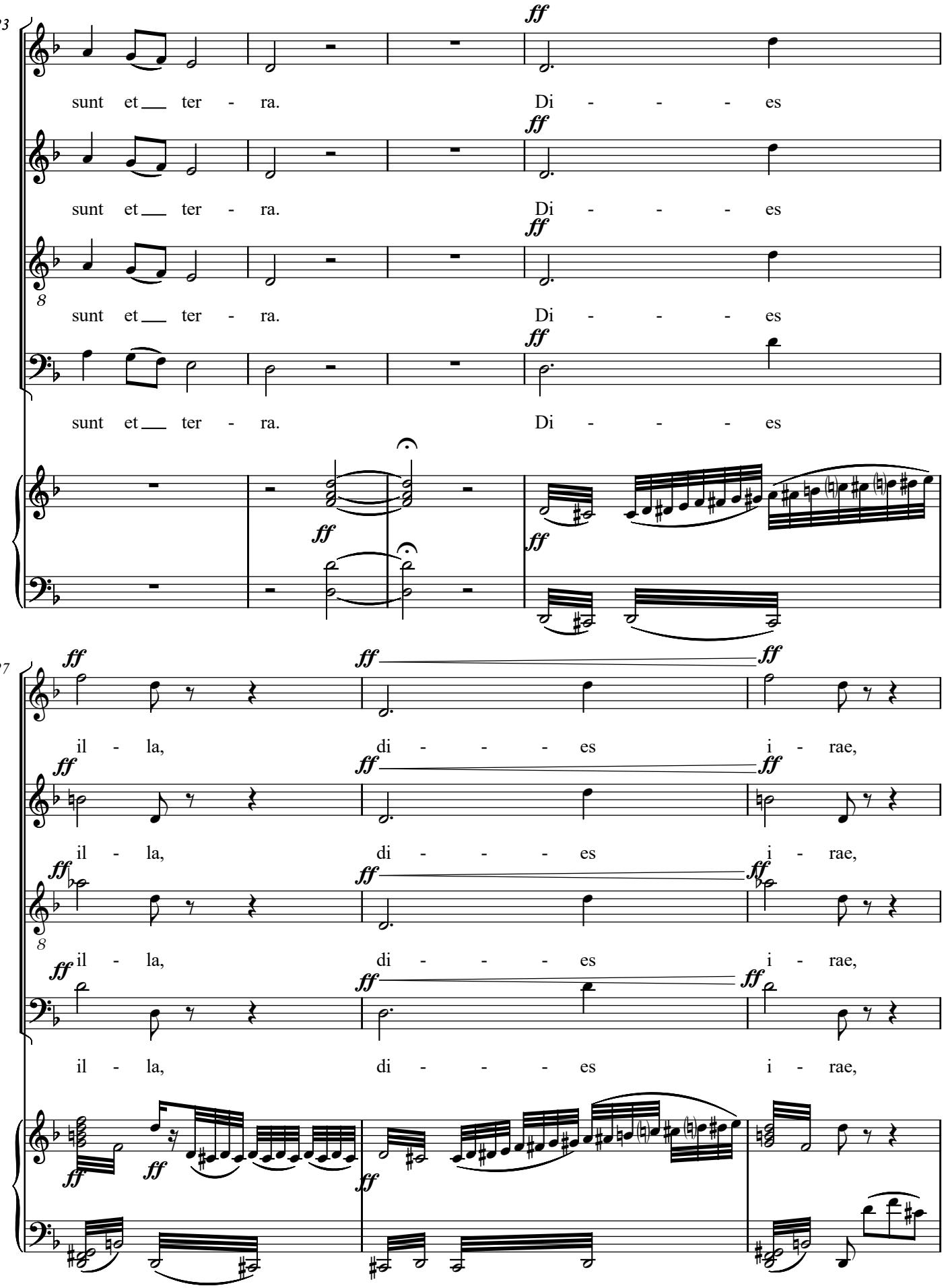
23
ff
sunt et ter - ra. Di - - - - es
sunt et ter - ra. Di - - - - es
sunt et ter - ra. Di - - - - es
sunt et ter - ra. Di - - - - es
27
il - la, di - - - - es i - rae,
il - la, di - - - - es i - rae,
il - la, di - - - - es i - rae,
il - la, di - - - - es i - rae,

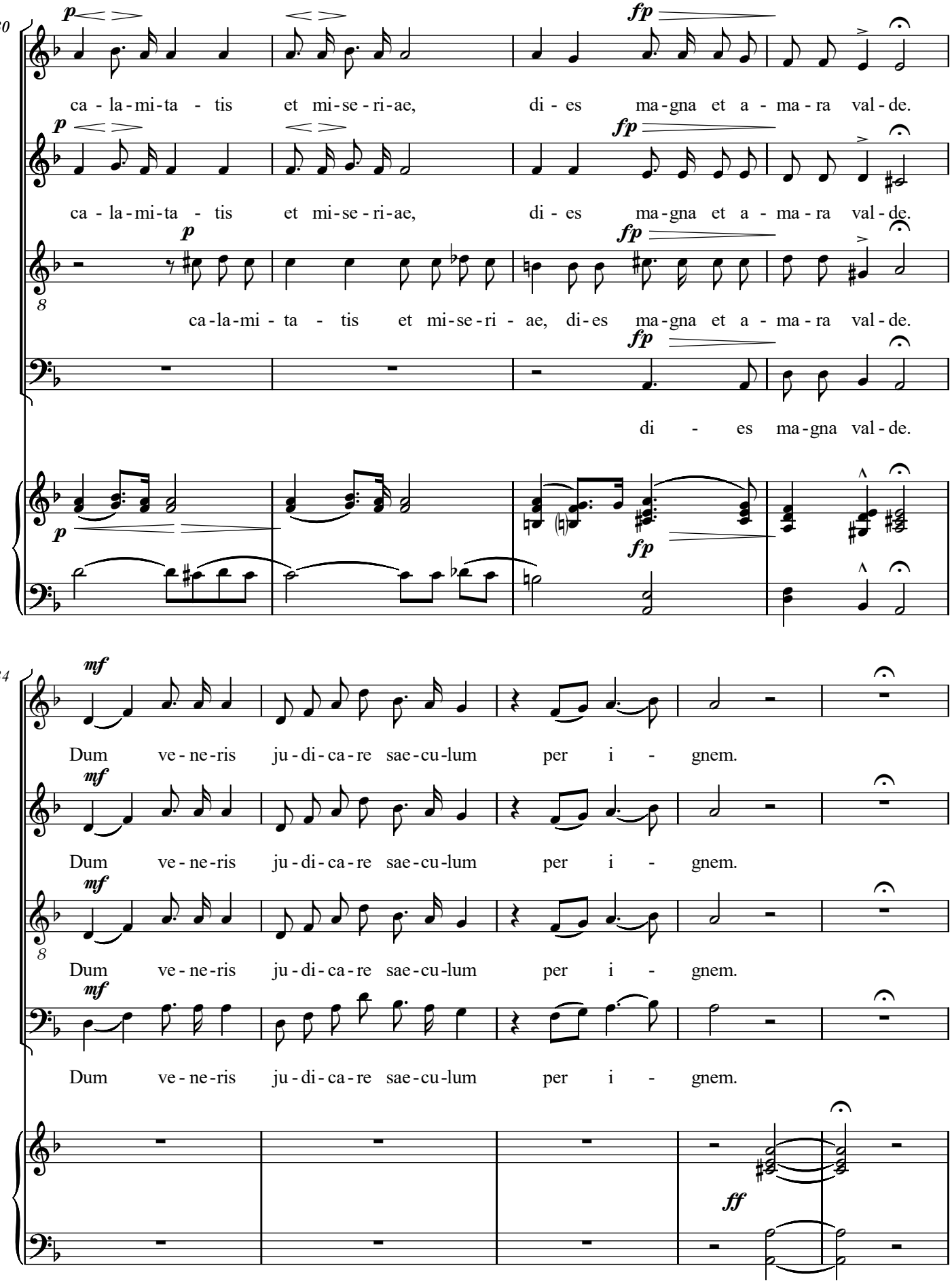
30
p
fp
ca - la - mi - ta - tis et mi - se - ri - ae, di - es ma - gna et a - ma - ra val - de.
ca - la - mi - ta - tis et mi - se - ri - ae, di - es ma - gna et a - ma - ra val - de.
ca - la - mi - ta - tis et mi - se - ri - ae, di - es ma - gna et a - ma - ra val - de.
di - es ma - gna val - de.
34
mf
Dum ve - ne - ris ju - di - ca - re sae - cu - lum per i - gnem.
Dum ve - ne - ris ju - di - ca - re sae - cu - lum per i - gnem.
Dum ve - ne - ris ju - di - ca - re sae - cu - lum per i - gnem.
Dum ve - ne - ris ju - di - ca - re sae - cu - lum per i - gnem.
ff

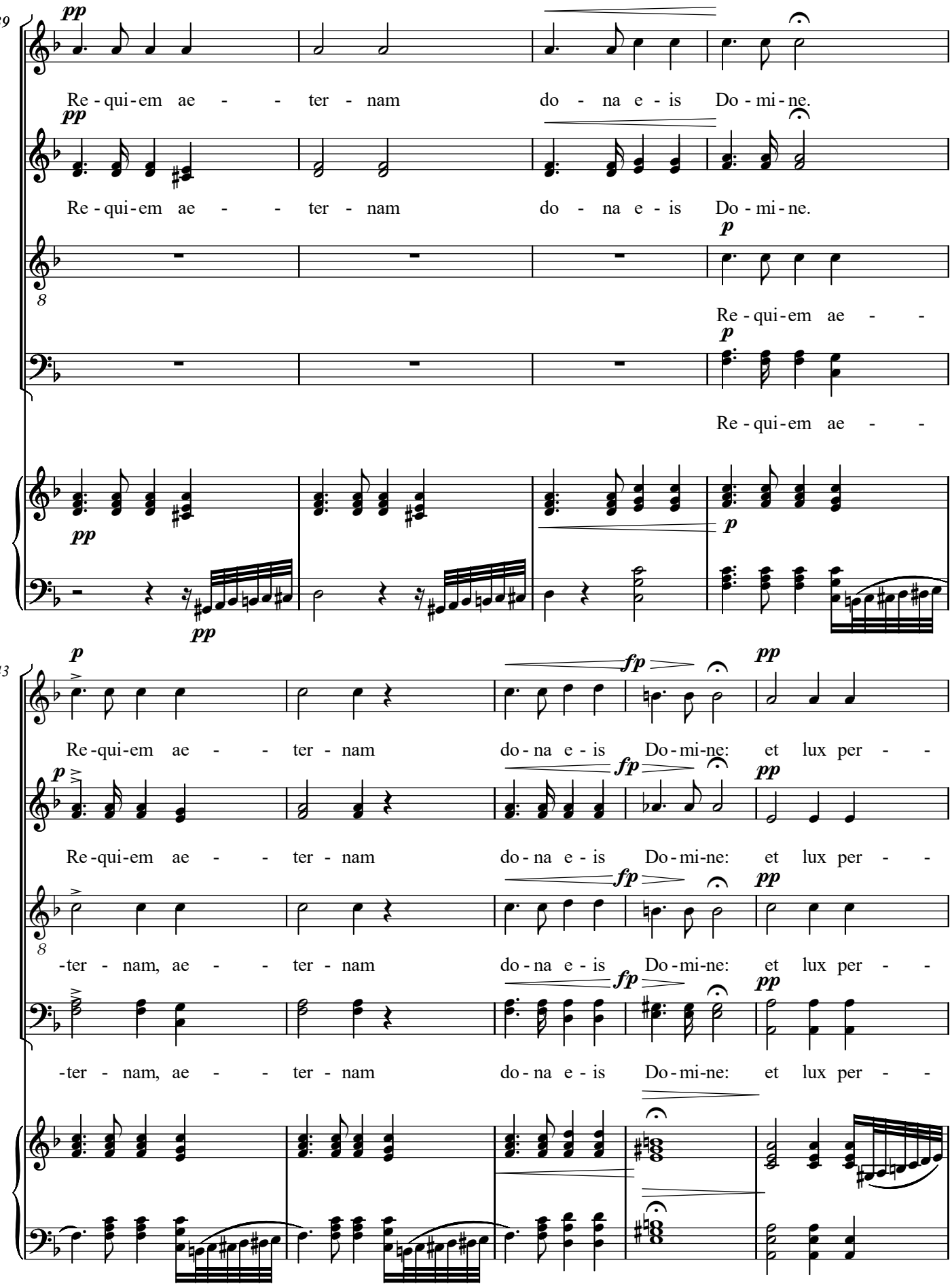
39
pp
Re - qui - em ae - - ter - nam do - na e - is Do - mi - ne.
pp
Re - qui - em ae - - ter - nam do - na e - is Do - mi - ne.
p
Re - qui - em ae - -
p
Re - qui - em ae - -
pp
pp
43
p
Re - qui - em ae - - ter - nam do - na e - is Do - mi - ne: et lux per - -
fp
pp
p
Re - qui - em ae - - ter - nam do - na e - is Do - mi - ne: et lux per - -
fp
pp
-ter - nam, ae - - ter - nam do - na e - is Do - mi - ne: et lux per - -
fp
pp
-ter - nam, ae - - ter - nam do - na e - is Do - mi - ne: et lux per - -

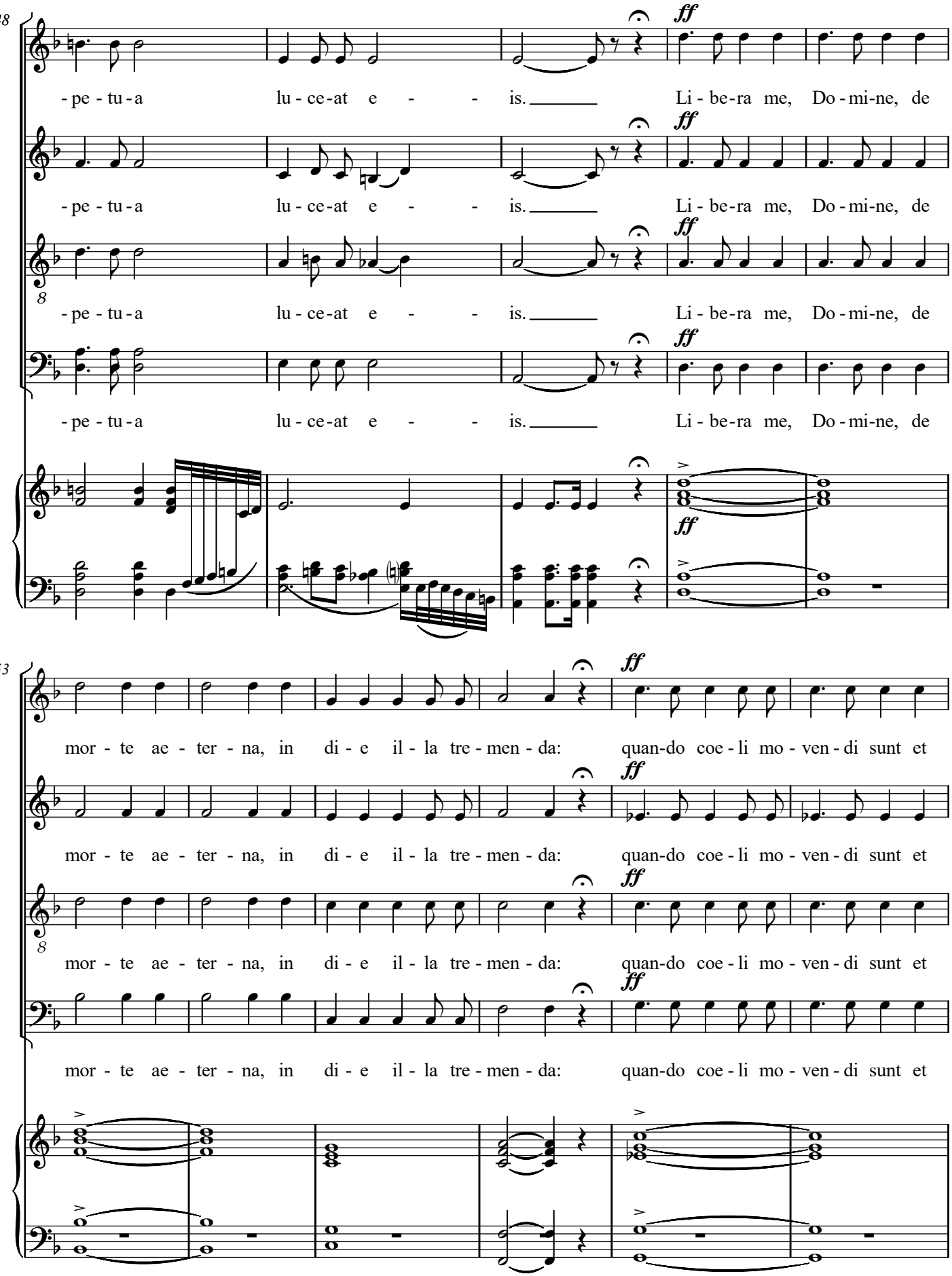
48
ff
-pe-tu-a lu-ce-at e-is. Li-be-ra me, Do-mi-ne, de
-pe-tu-a lu-ce-at e-is. Li-be-ra me, Do-mi-ne, de
-pe-tu-a lu-ce-at e-is. Li-be-ra me, Do-mi-ne, de
-pe-tu-a lu-ce-at e-is. Li-be-ra me, Do-mi-ne, de
53
ff
mor-te ae-ter-na, in di-e il-la tre-men-da: quan-do coe-li mo-ven-di sunt et
mor-te ae-ter-na, in di-e il-la tre-men-da: quan-do coe-li mo-ven-di sunt et
mor-te ae-ter-na, in di-e il-la tre-men-da: quan-do coe-li mo-ven-di sunt et
mor-te ae-ter-na, in di-e il-la tre-men-da: quan-do coe-li mo-ven-di sunt et

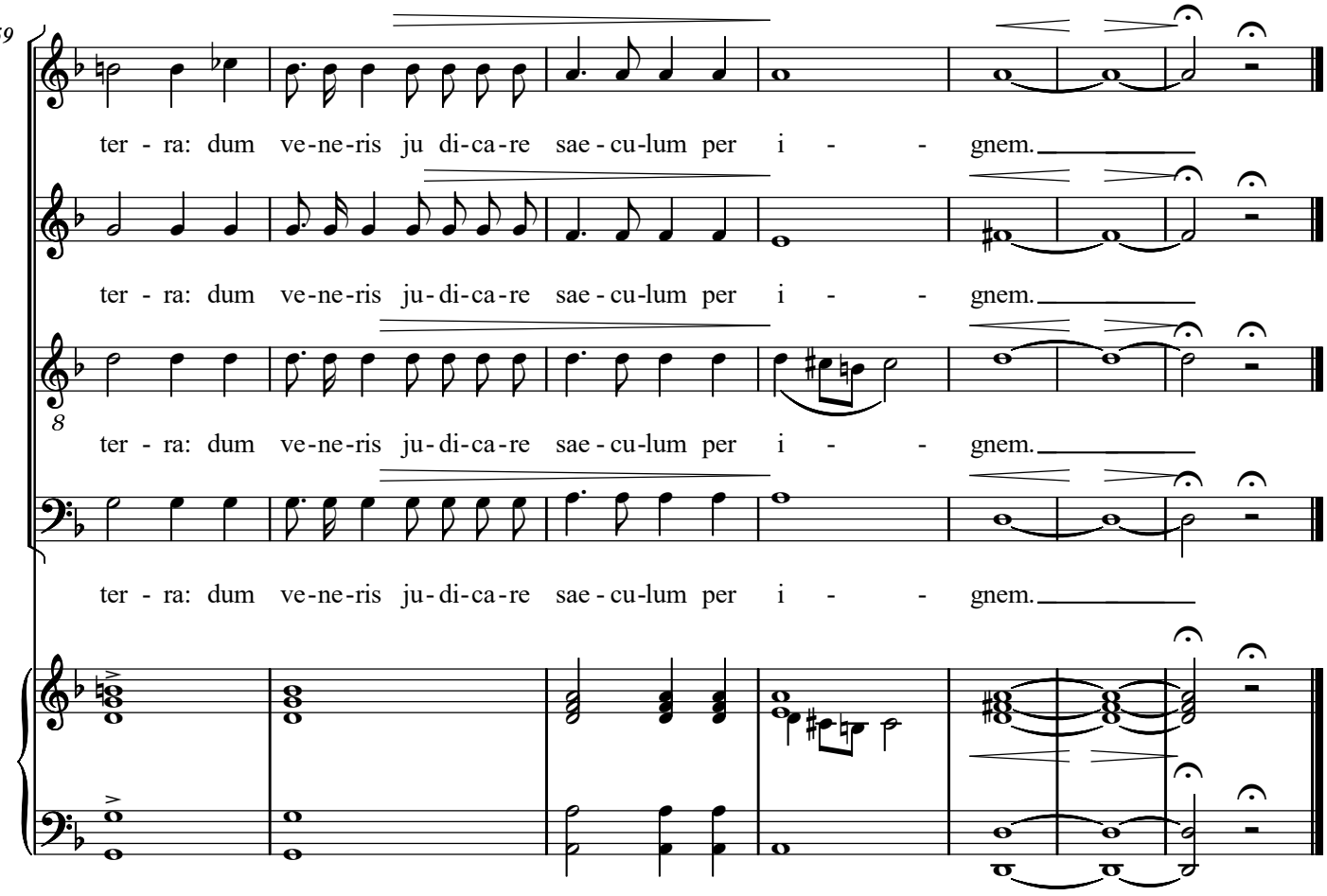
59
ter - ra: dum ve-ne-ris ju di-ca-re sae - cu-lum per i - - gnem.
ter - ra: dum ve-ne-ris ju-di-ca-re sae - cu-lum per i - - gnem.
8
ter - ra: dum ve-ne-ris ju-di-ca-re sae - cu-lum per i - - gnem.
ter - ra: dum ve-ne-ris ju-di-ca-re sae - cu-lum per i - - gnem.