C mol.

Missa di Requiem

a

4 Voci con Stromenti

compos: da

Giov: Dism: Zelenka

Missa di Requiem

à 4 Voici con Stromenti

compos: da

Giov: Dism: Zelenka

I. Requiem.

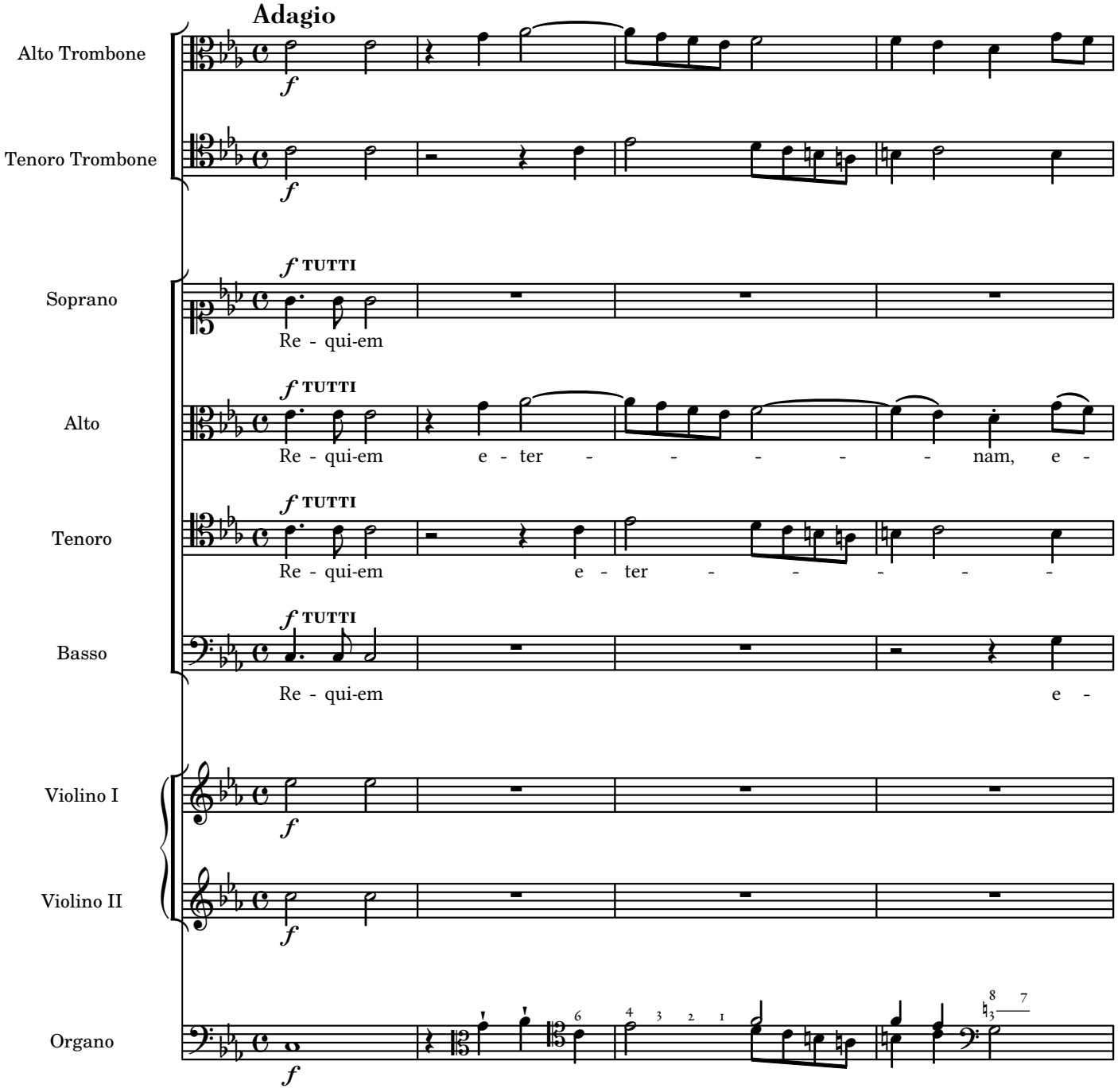

5

e - ter - - - - - - - - - nam do -

ter - - - - - - - - - - nam do -

nam, re - - - - - qui - em e - ter - - nam do-

ter - - - - - - - - - - nam

10

- na e - is do - - na e - is Do - - - - - mi -

- na e - is do - na e - is Do - - - - - mi -

- na e - is do - na e - is Do - - - - - mi -

do - na e - is do - na e - is Do - - - - - mi -

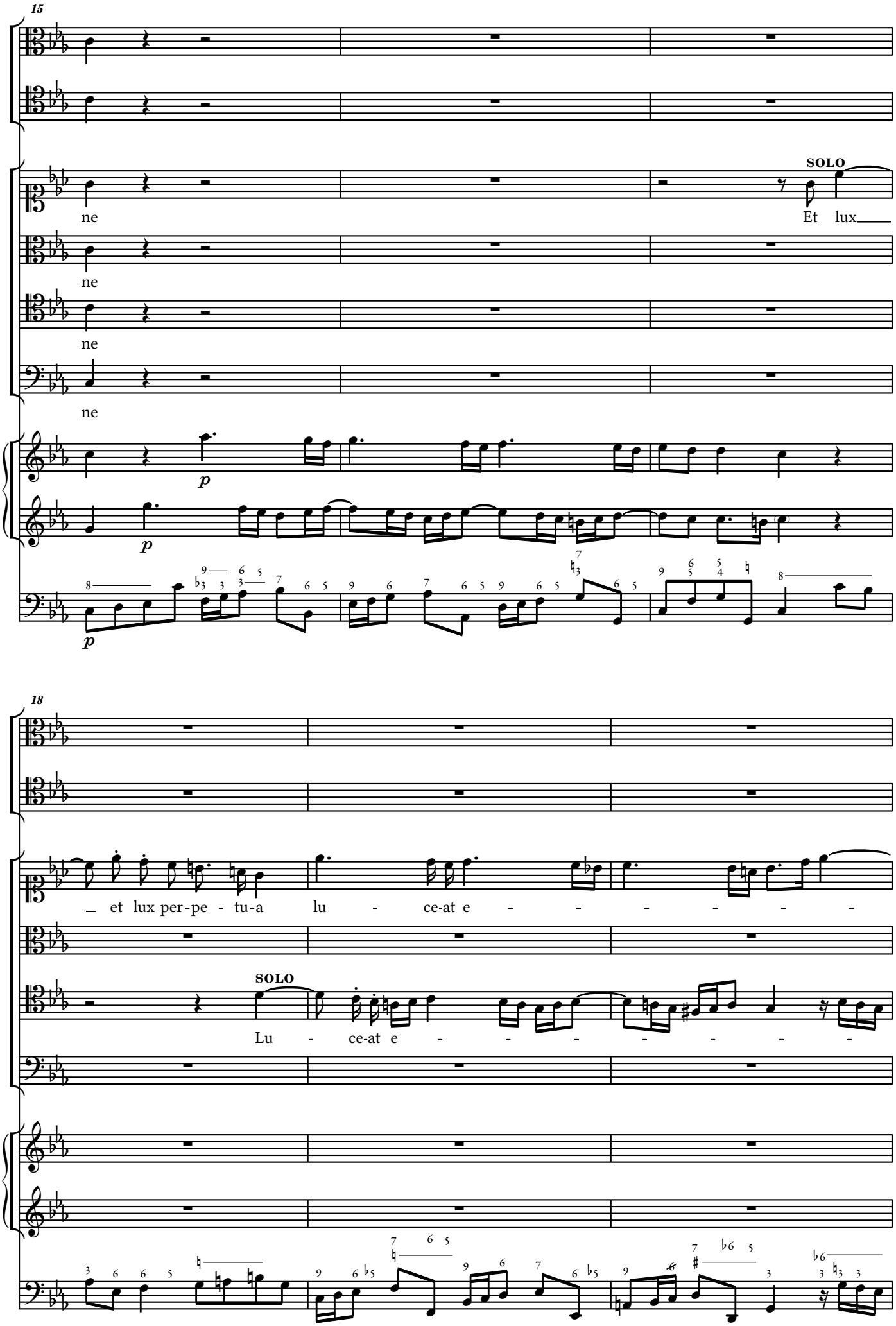
15
SOLO
ne
Et lux
ne
ne
ne
p
p
p
18
et lux per-pe - tu-a
lu - ce-at e - - - - - -
SOLO
Lu - ce-at e - - - - - - -

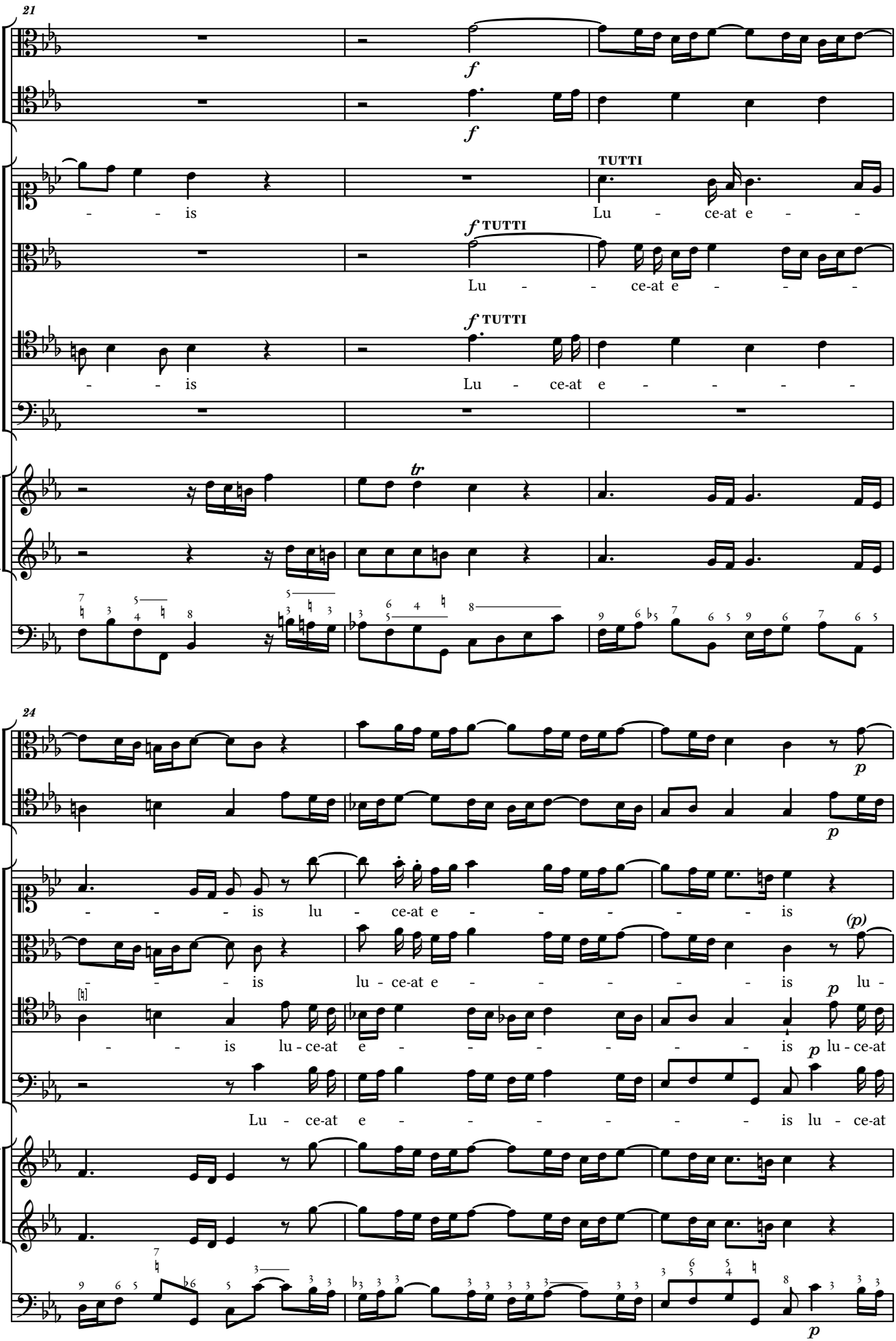
21
f
TUTTI
- - - is
Lu - ce-at e - - -
Lu - - - ce-at e - - - -
- - - is
Lu - ce-at e - - - - -
tr
24
p
- - - - is lu - ce-at e - - - - - - is
- - - - is
lu - ce-at e - - - - - - is lu -
- - - is lu - ce-at
e - - - - - - is lu - ce-at
Lu - ce-at e - - - - - - is lu - ce-at

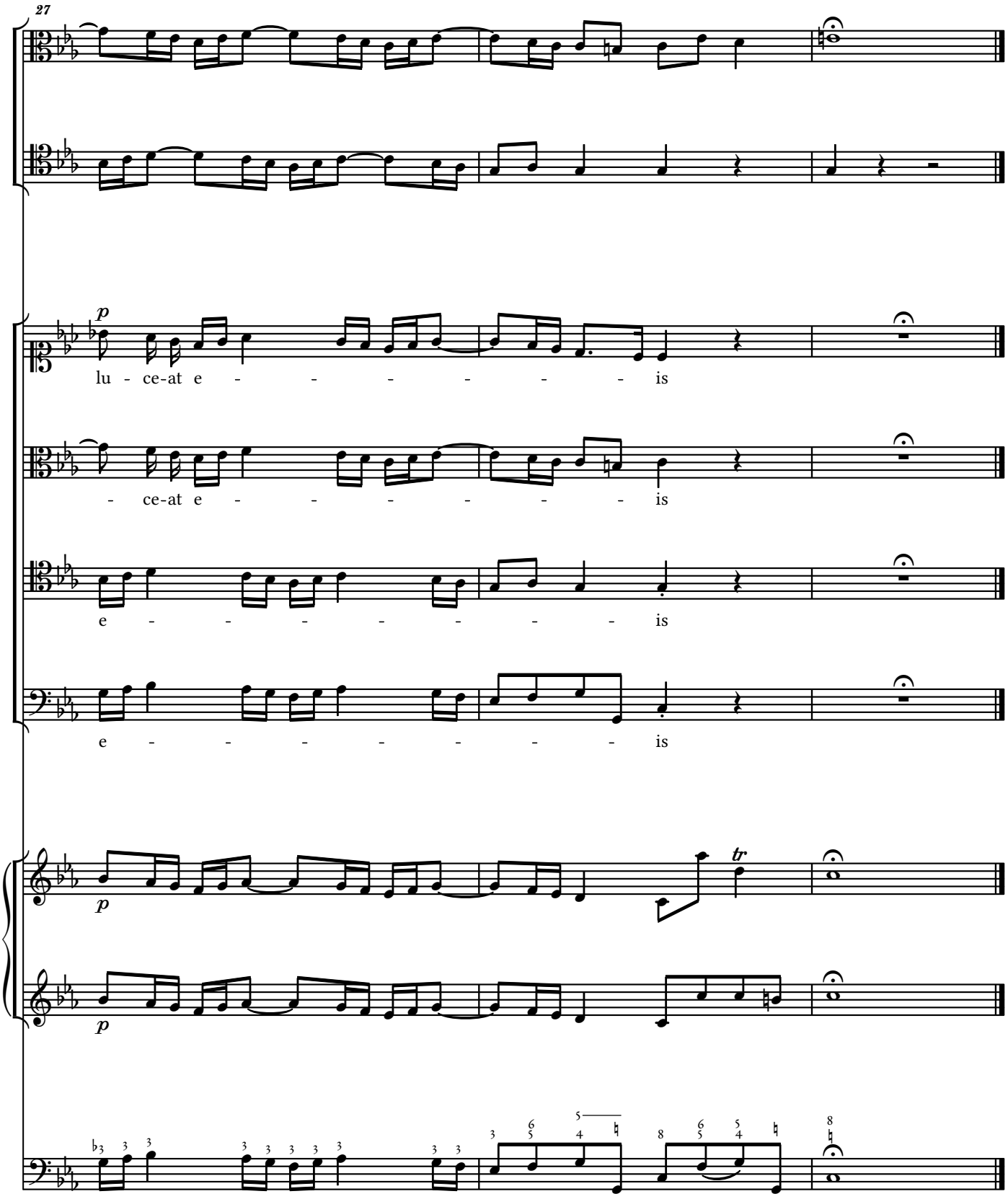
27
p
lu - ce-at e - - - - - - - - is
- ce-at e - - - - - - - - is
e - - - - - - - - - is
e - - - - - - - - - is
p
tr
p

II. Te decet.

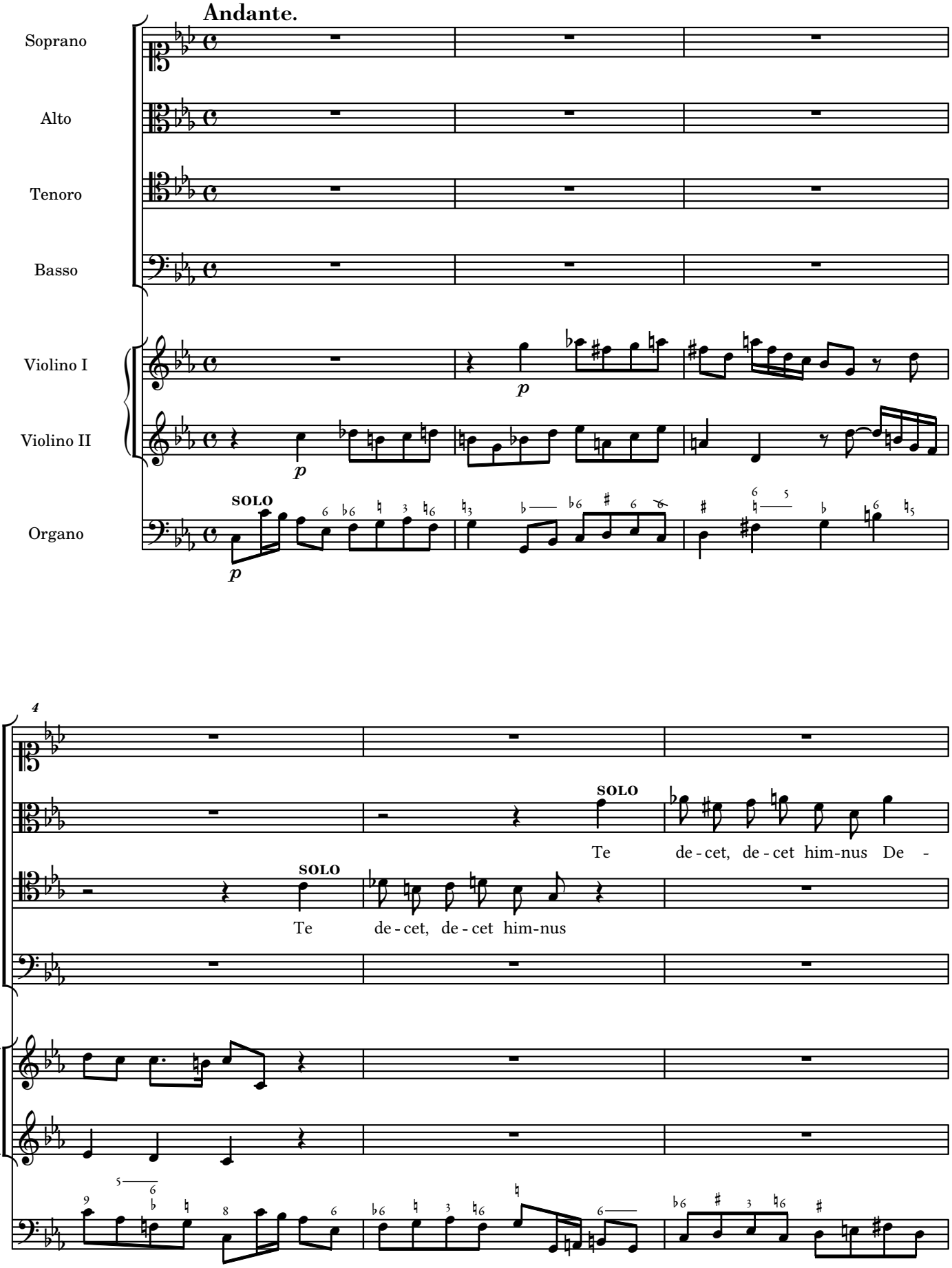
Andante.
Soprano
Alto
Tenoro
Basso
Violino I
Violino II
Organo
SOLO
4
SOLO
Te de - cet, de - cet him-nus De -
SOLO
Te de - cet, de - cet him-nus

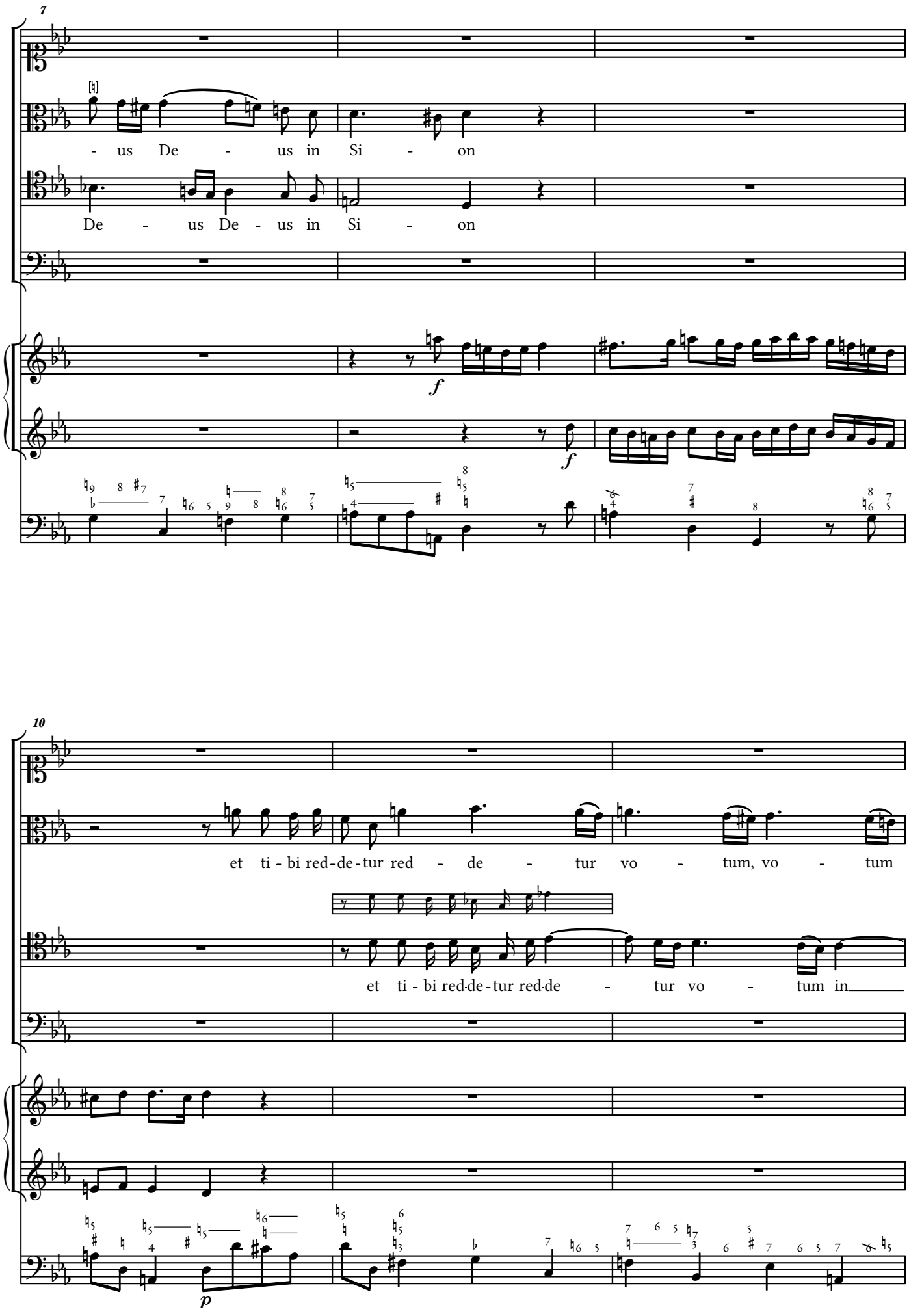
7
- us De - us in Si - on
De - us De - us in Si - on
f
f
10
et ti - bi red-de-tur red - de - tur vo - tum, vo - tum
et ti - bi red-de-tur red-de - tur vo - tum in
p

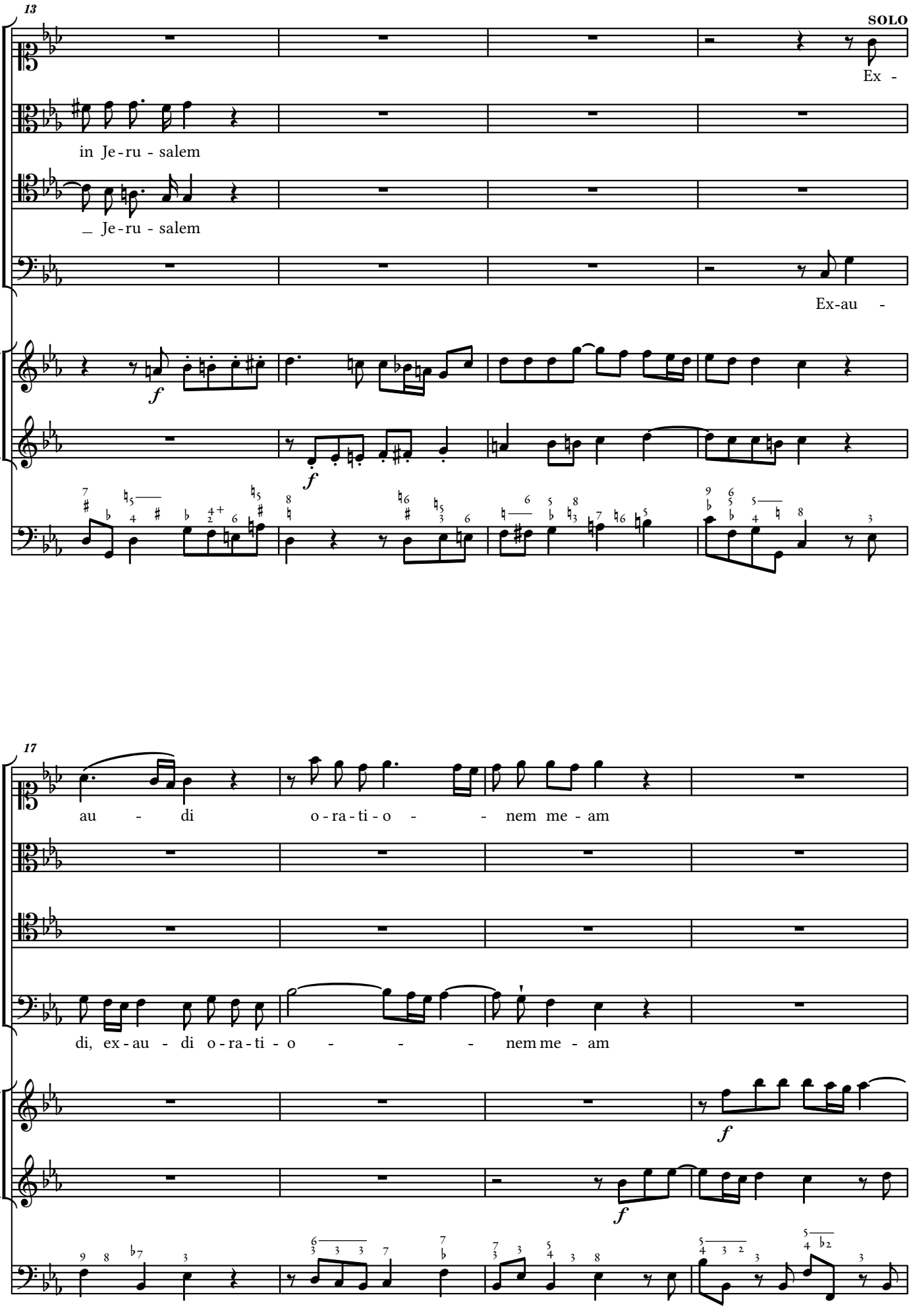
13
SOLO
Ex -
in Je - ru - salem
_ Je - ru - salem
Ex-au -
f
f
17
au - di o - ra - ti - o - - nem me - am
di, ex - au - di o - ra - ti - o - - - nem me - am
f
f

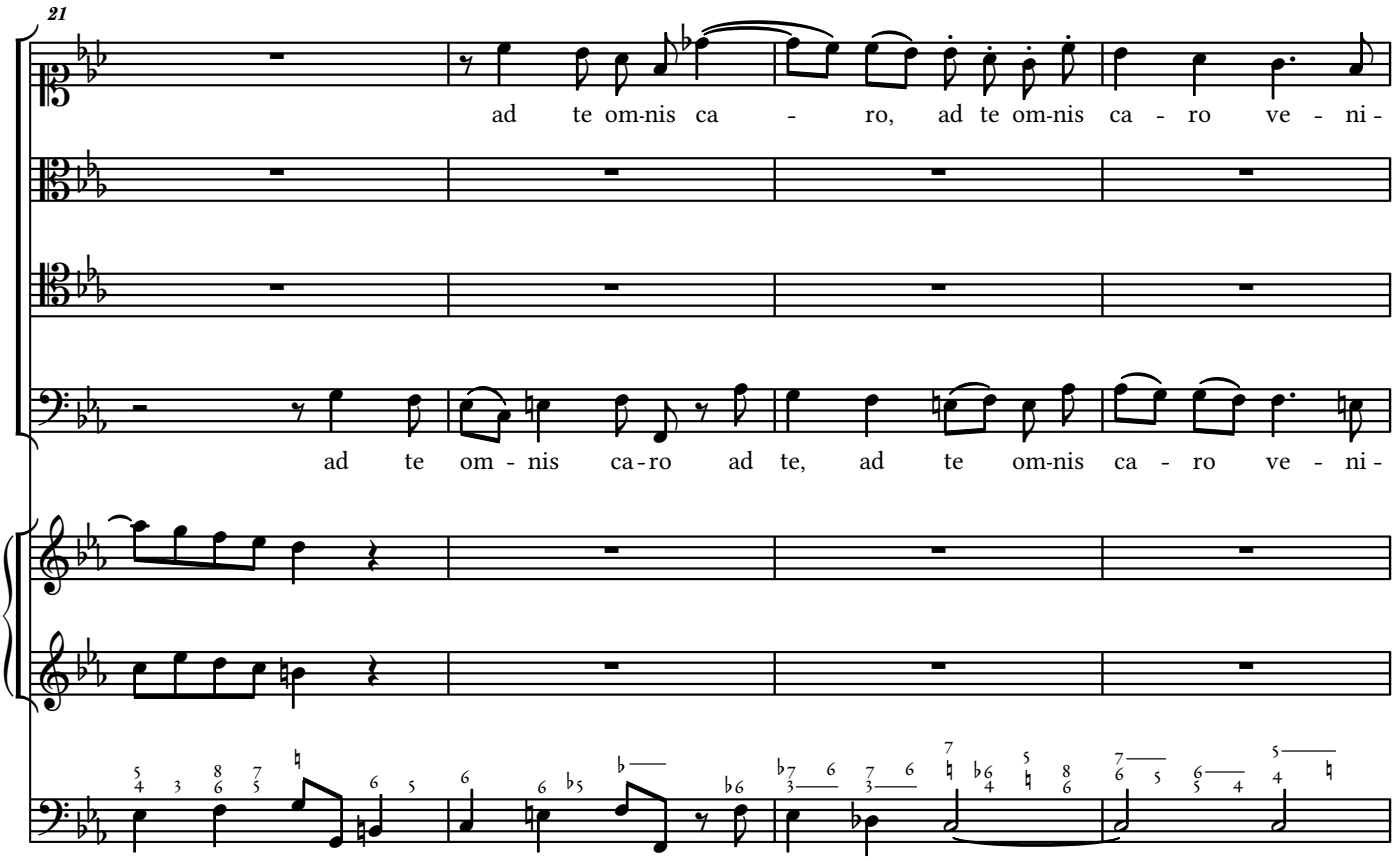
21
ad te om-nis ca - ro, ad te om-nis ca - ro ve - ni -
ad te om - nis ca-ro ad te, ad te om-nis ca - ro ve - ni -

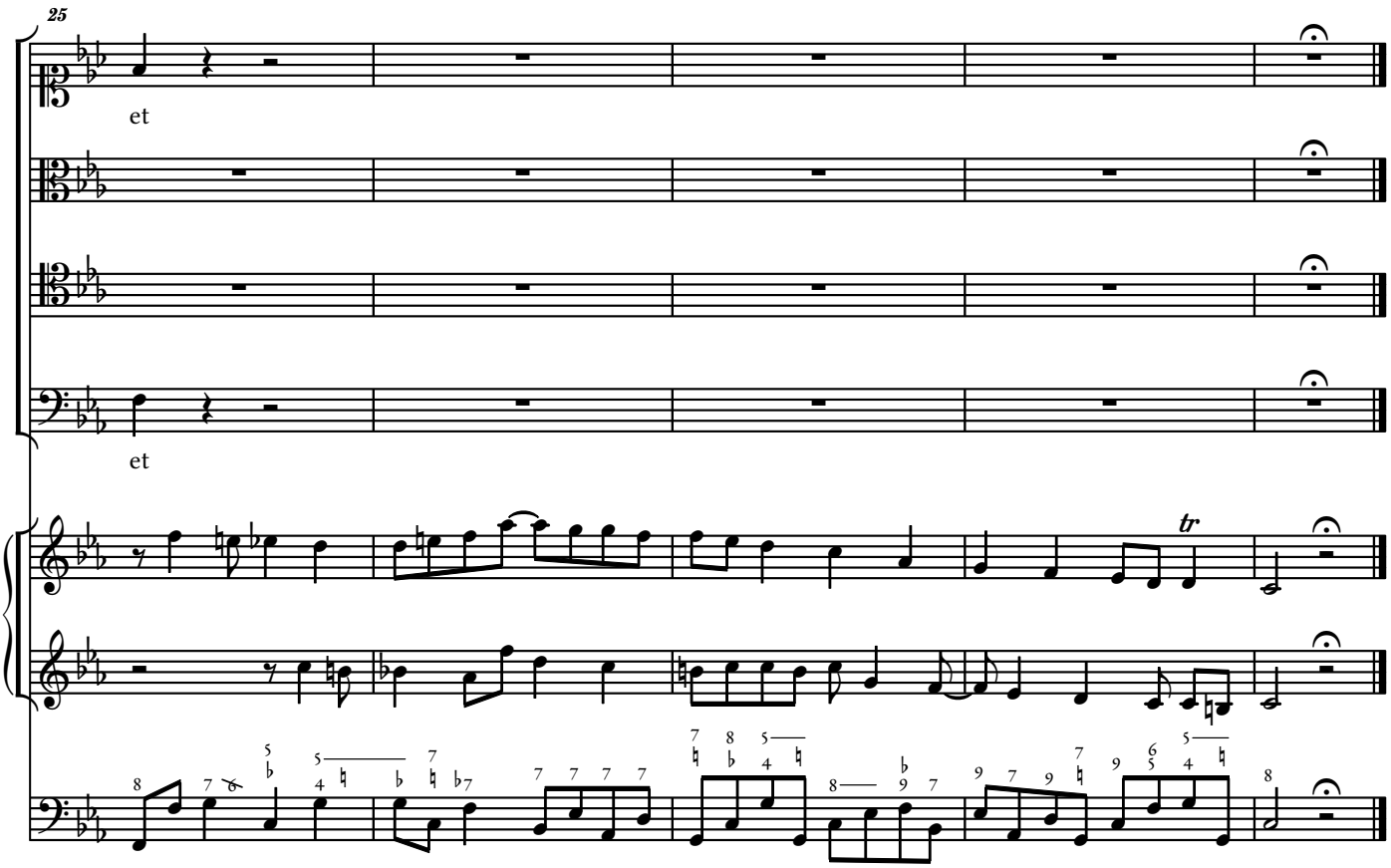
25
et
et
tr

III. Kyrie.

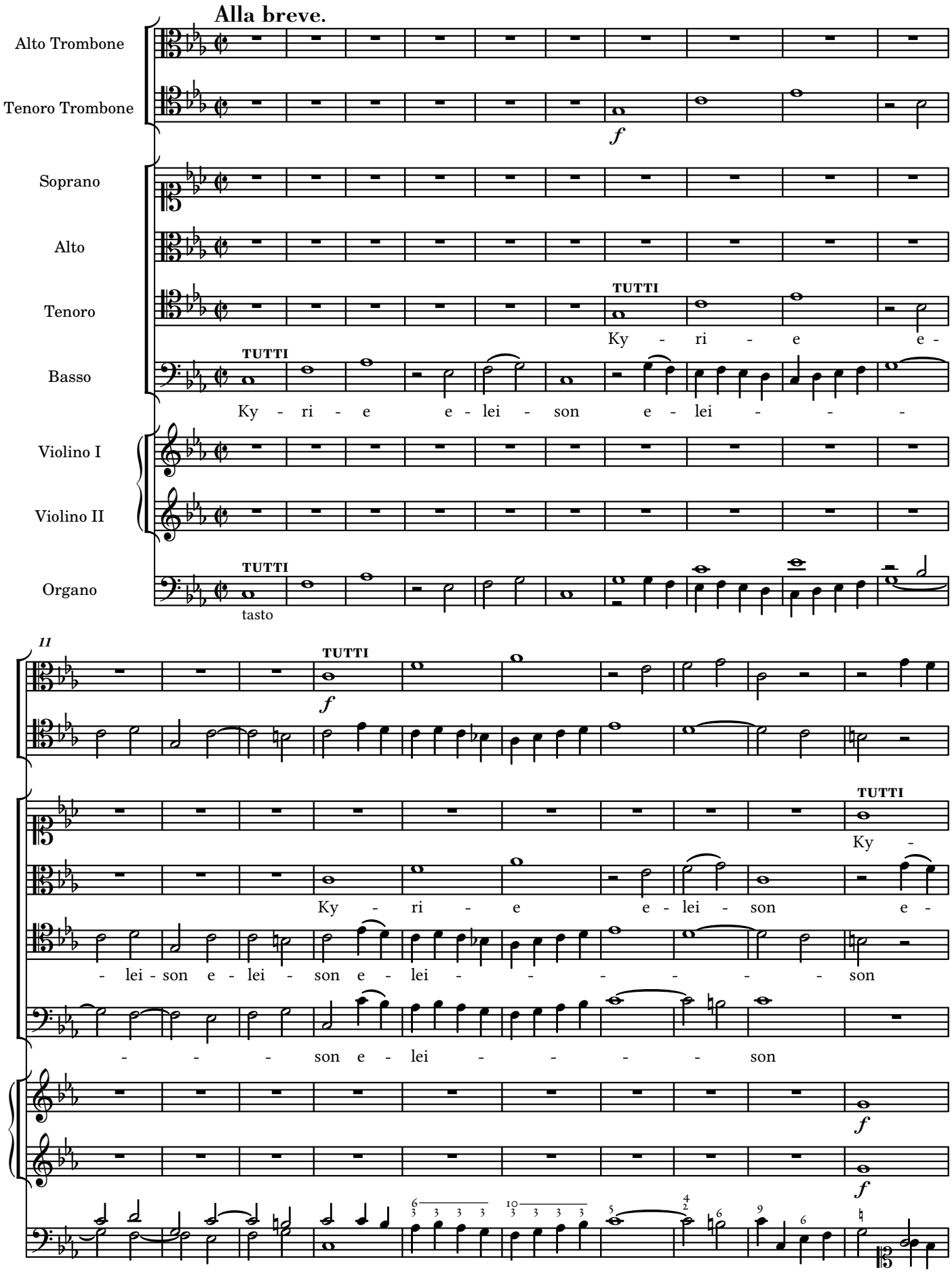
Alla breve.
Alto Trombone
Tenoro Trombone
Soprano
Alto
Tenoro
Basso
Violino I
Violino II
Organo
TUTTI
Ky - ri - e e -
Ky - ri - e e - lei - son e - lei - - -
tasto
II
Ky -
Ky - ri - e e - lei - son e -
- lei - son e - lei - son e - lei - - - - - son
- - - son e - lei - - - - son

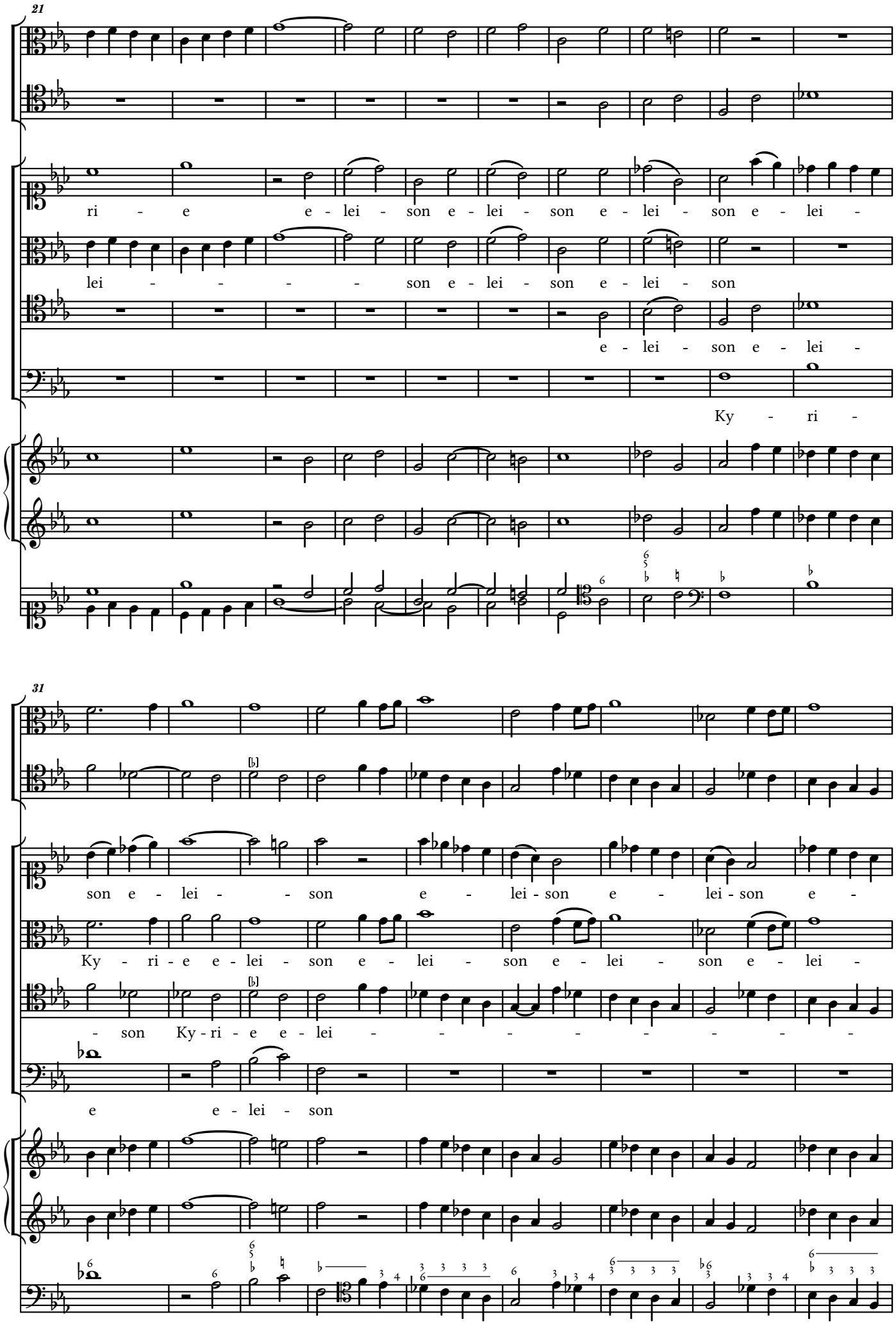
21
ri - e e - lei - son e - lei - son e - lei - son e - lei -
lei - - - - son e - lei - son e - lei - son
e - lei - son e - lei -
Ky - ri -
31
son e - lei - - son e - lei - son e - lei - son e -
Ky - ri - e e - lei - son e - lei - son e - lei - son e - lei -
- son Ky - ri - e e - lei - - - - - - - -
e e - lei - son

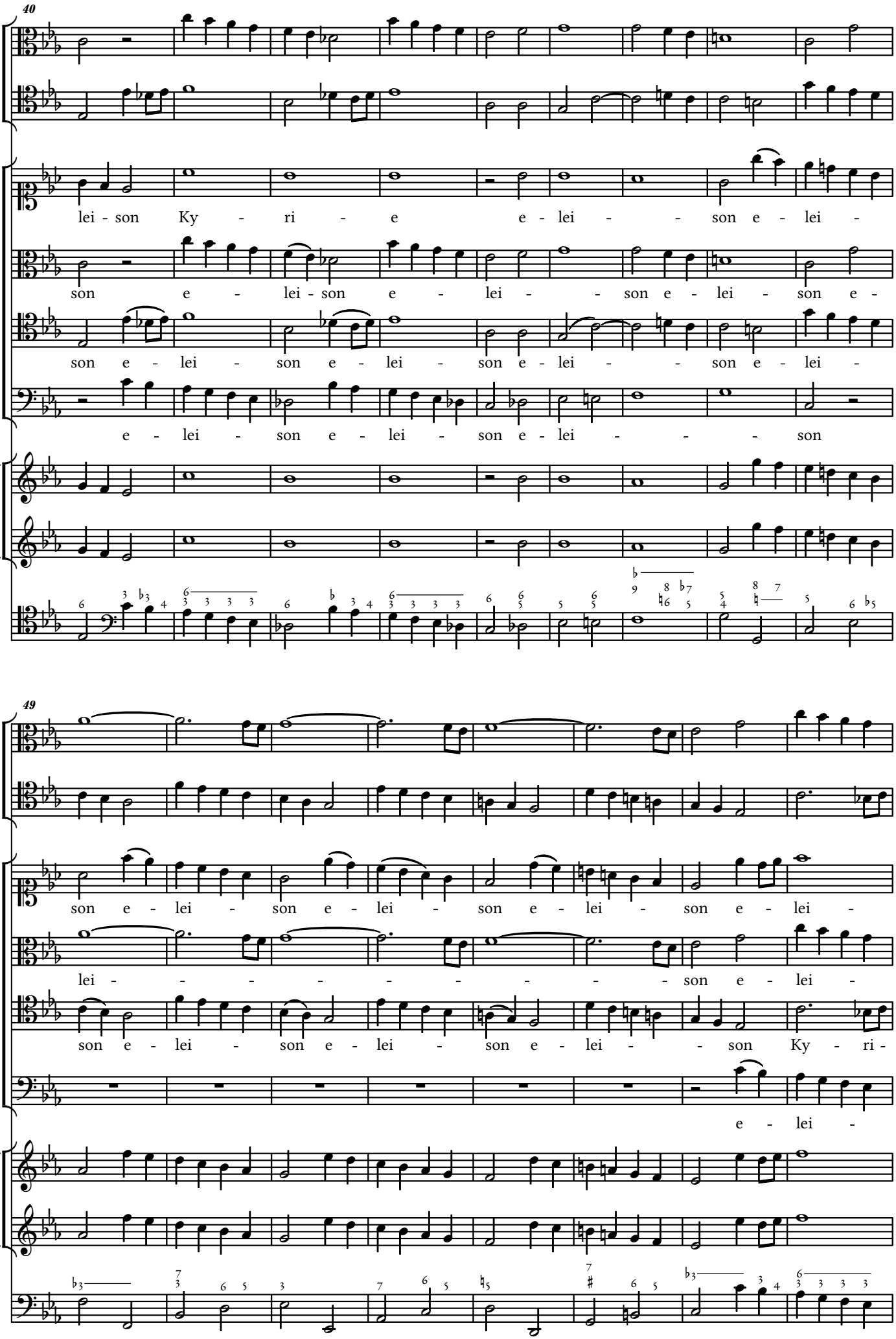
40
lei - son Ky - ri - e e - lei - - son e - lei -
son e - lei - son e - lei - - son e - lei - son e -
son e - lei - son e - lei - son e - lei - - son e - lei -
e - lei - son e - lei - son e - lei - - - son
49
son e - lei - son e - lei - son e - lei - son e - lei -
lei - - - - - - - - son e - lei -
son e - lei - son e - lei - son e - lei - - son Ky - ri -
e - lei -

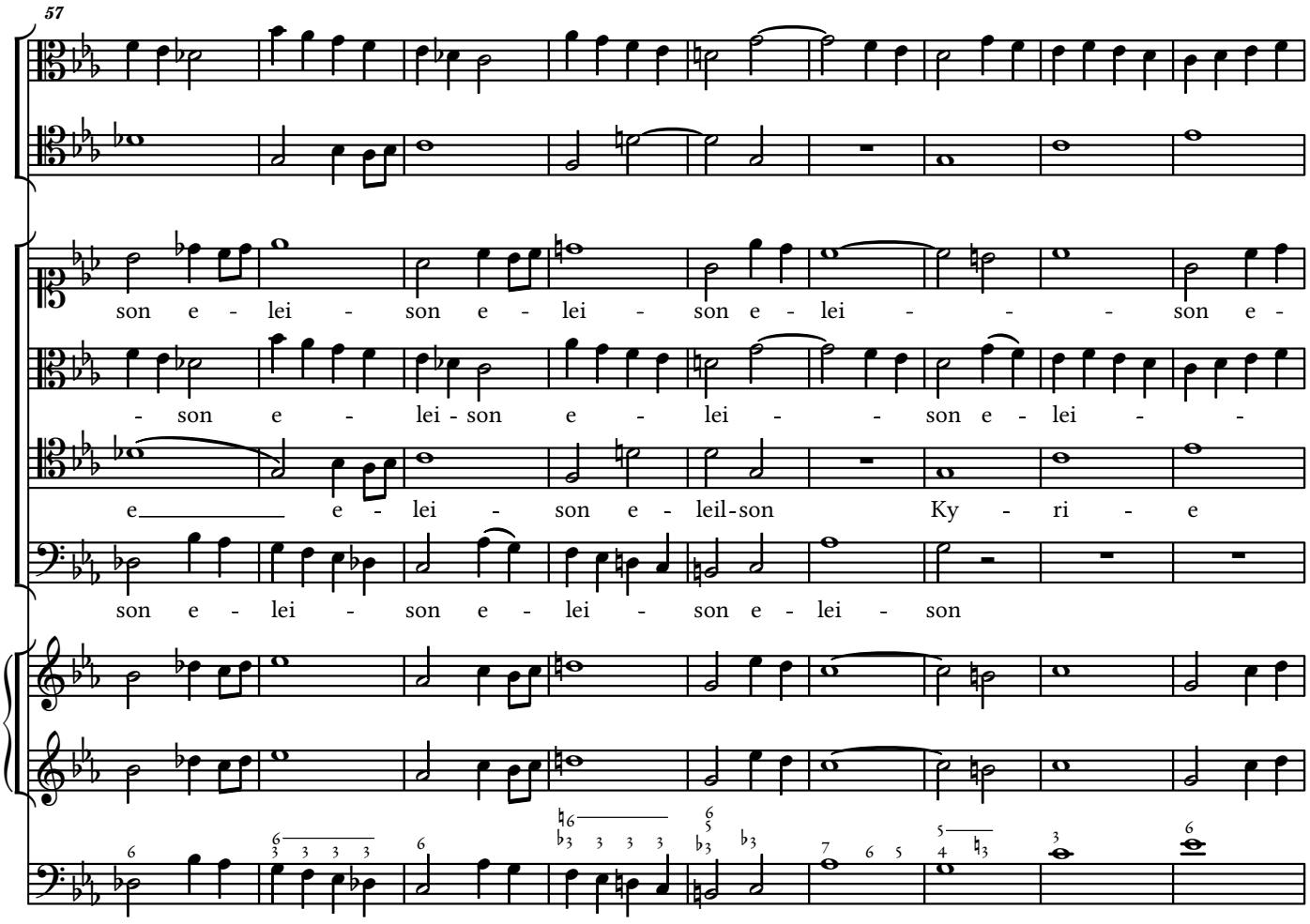
57
son e - lei - son e - lei - son e - lei - - - son e -
- son e - lei - son e - lei - - son e - lei - -
e _____ e - lei - son e - leil-son Ky - ri - e
son e - lei - son e - lei - son e - lei - son

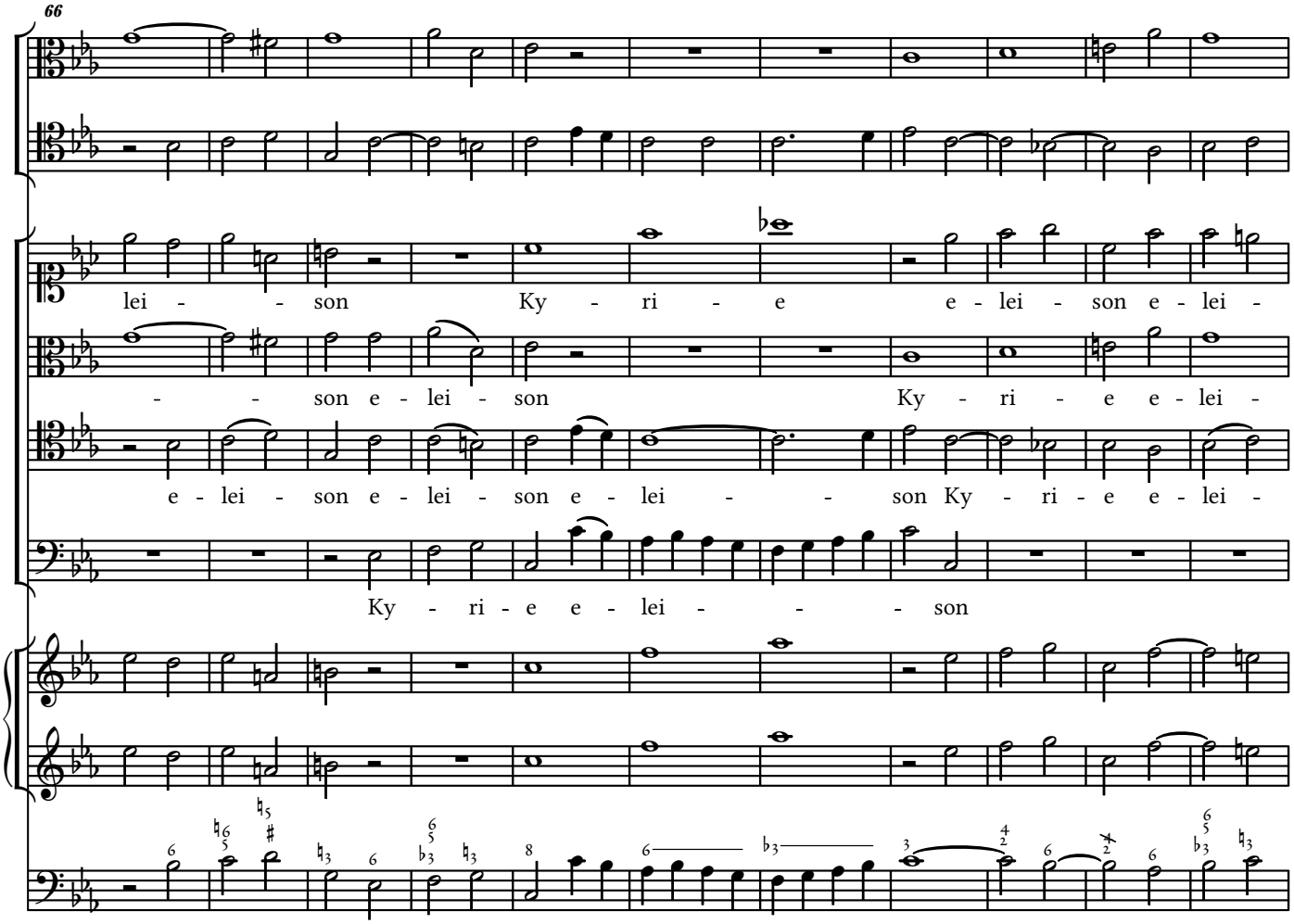
66
lei - - son Ky - ri - e e - lei - son e - lei -
- - son e - lei - son Ky - ri - e e - lei -
e - lei - son e - lei - son e - lei - - son Ky - ri - e e - lei -
Ky - ri - e e - lei - - - son

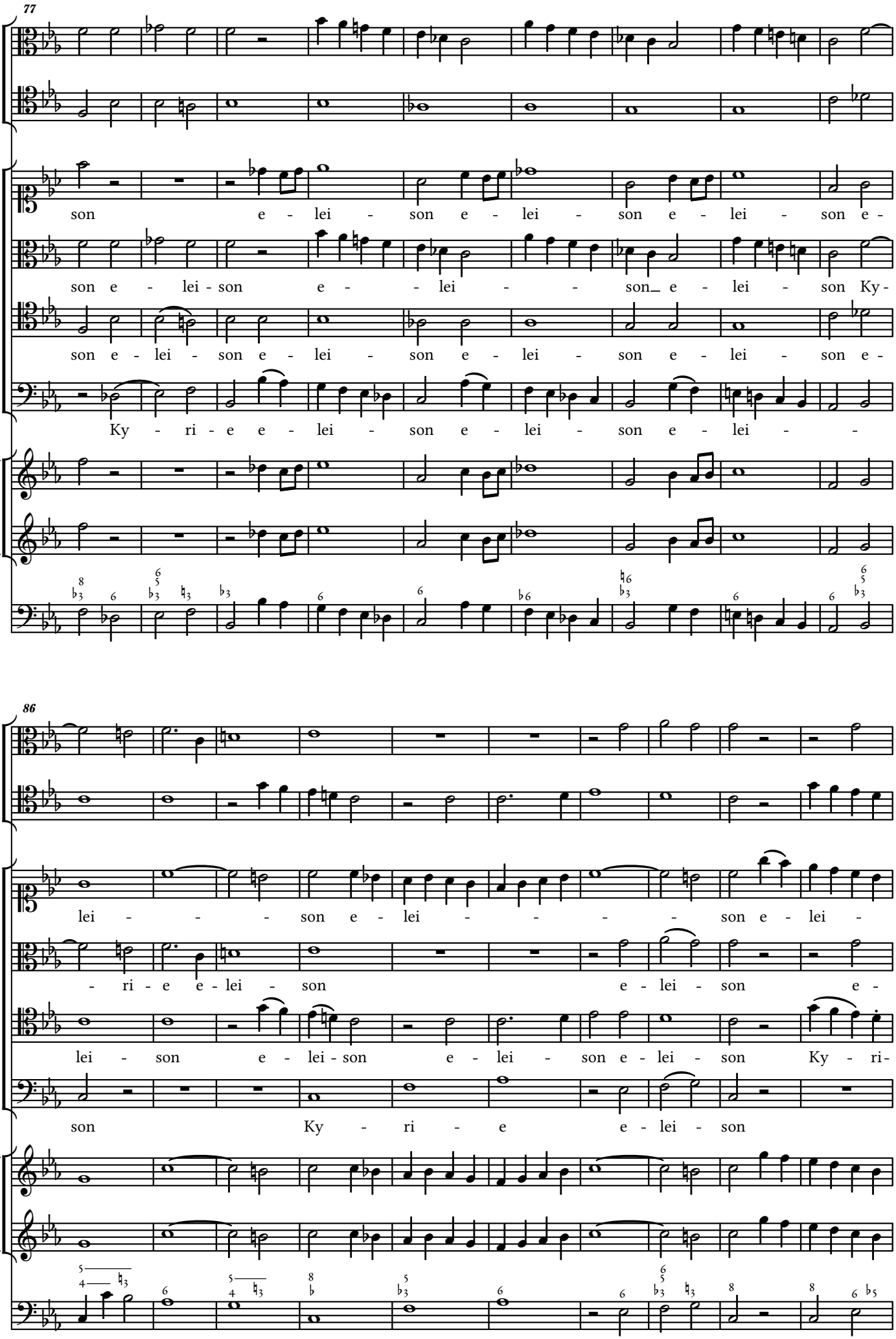
77
son e - lei - son e - lei - son e - lei - son e -
son e - lei - son e - - lei - - son_ e - lei - son Ky -
son e - lei - son e - lei - son e - lei - son e - lei - son e -
Ky - ri - e e - lei - son e - lei - son e - lei -
86
lei - - - son e - lei - - - - son e - lei -
- ri - e e - lei - son e - lei - son e -
lei - son e - lei - son e - lei - son e - lei - son Ky - ri -
son Ky - ri - e e - lei - son

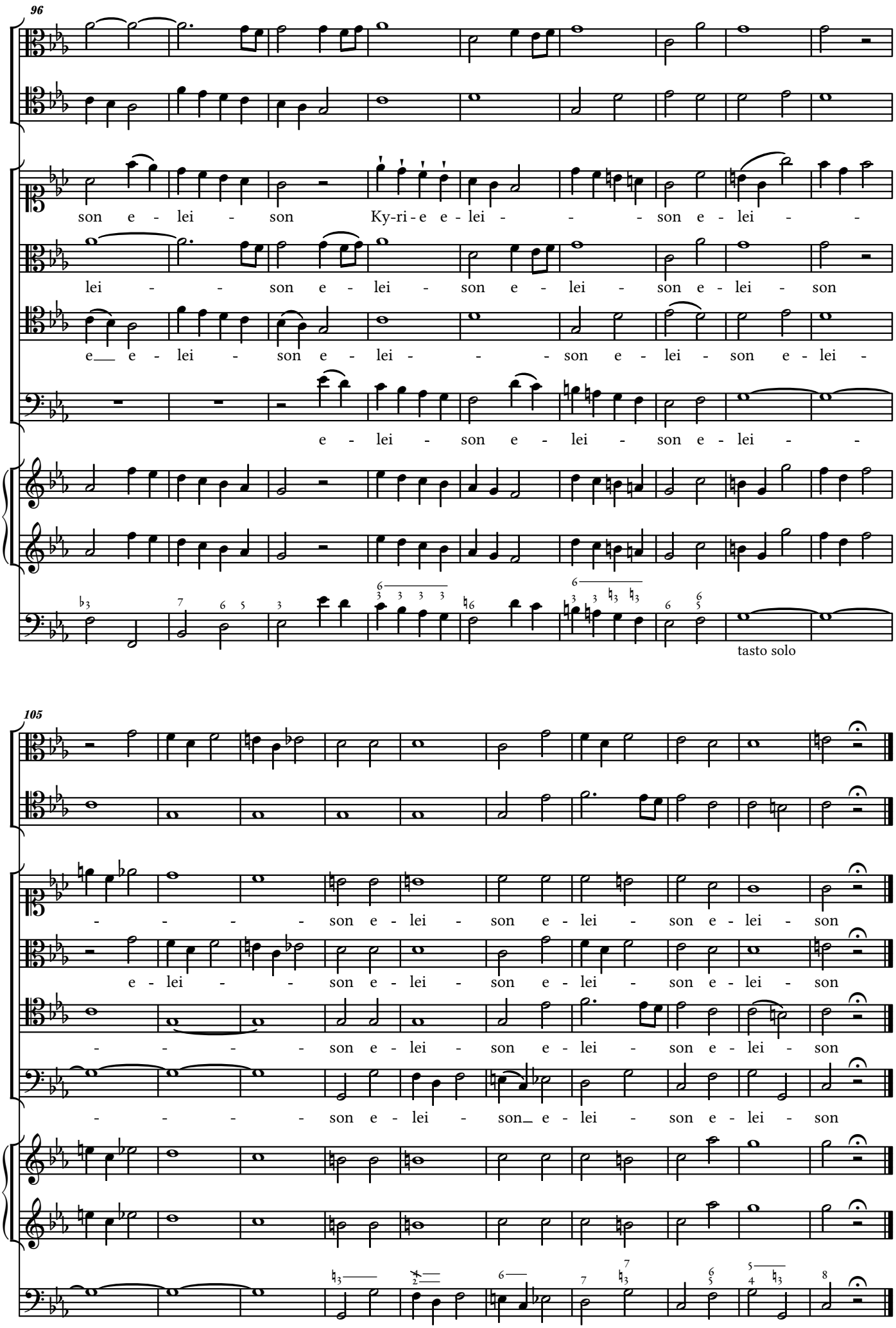
96
son e - lei - son Ky-ri - e e - lei - - - son e - lei - -
lei - - son e - lei - son e - lei - son e - lei - son
e e - lei - son e - lei - - - son e - lei - son e - lei -
e - lei - son e - lei - son e - lei - -
tasto solo
105
- - - - son e - lei - son e - lei - son e - lei - son
e - lei - - son e - lei - son e - lei - son e - lei - son
- - - - son e - lei - son e - lei - son e - lei - son
- - - - son e - lei - son e - lei - son e - lei - son

IV. Kriste.

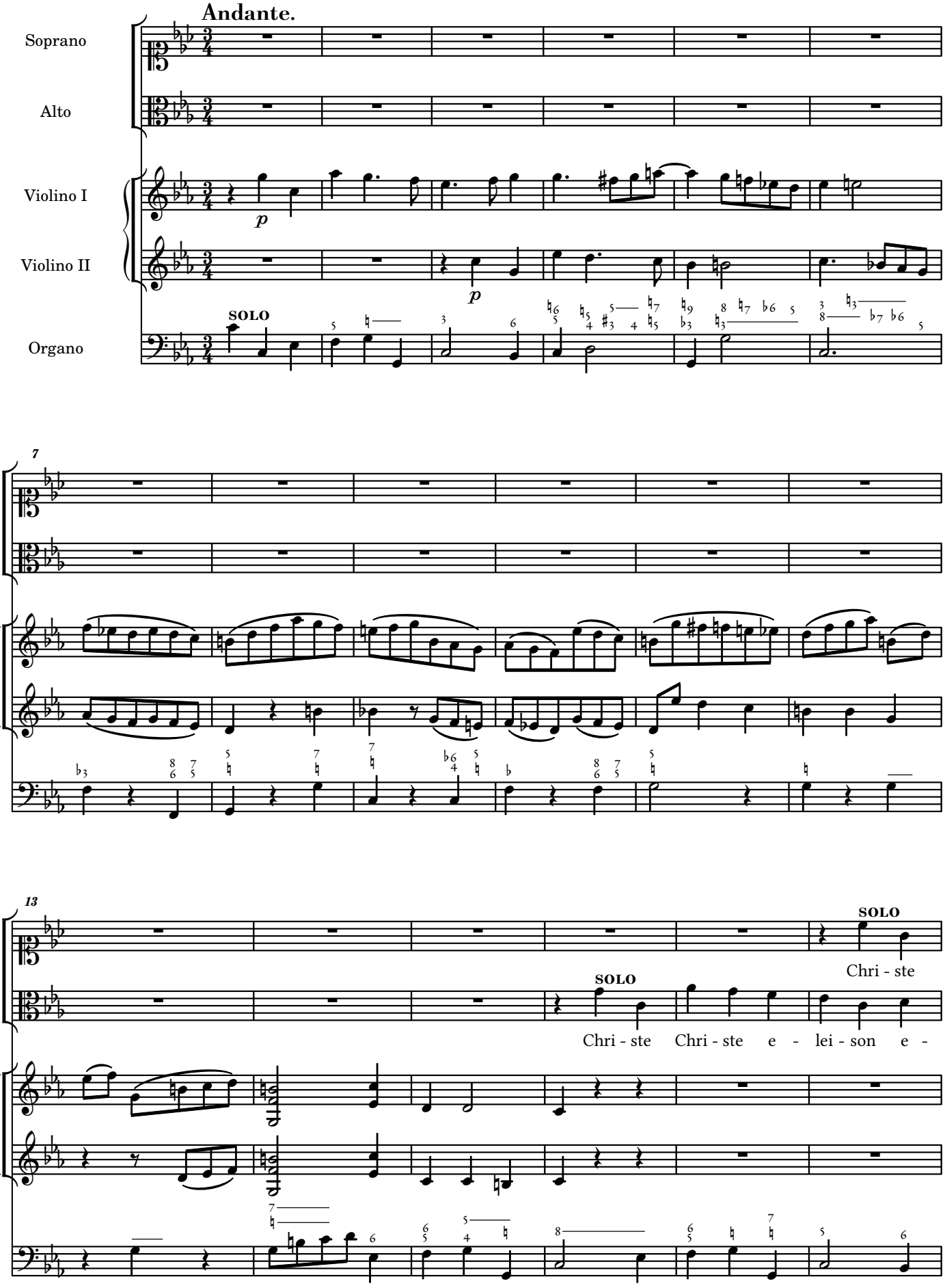
Andante.
Soprano
Alto
Violino I
Violino II
Organo
SOLO
7
13
SOLO
Chri - ste
SOLO
Chri - ste Chri - ste e - lei - son e -

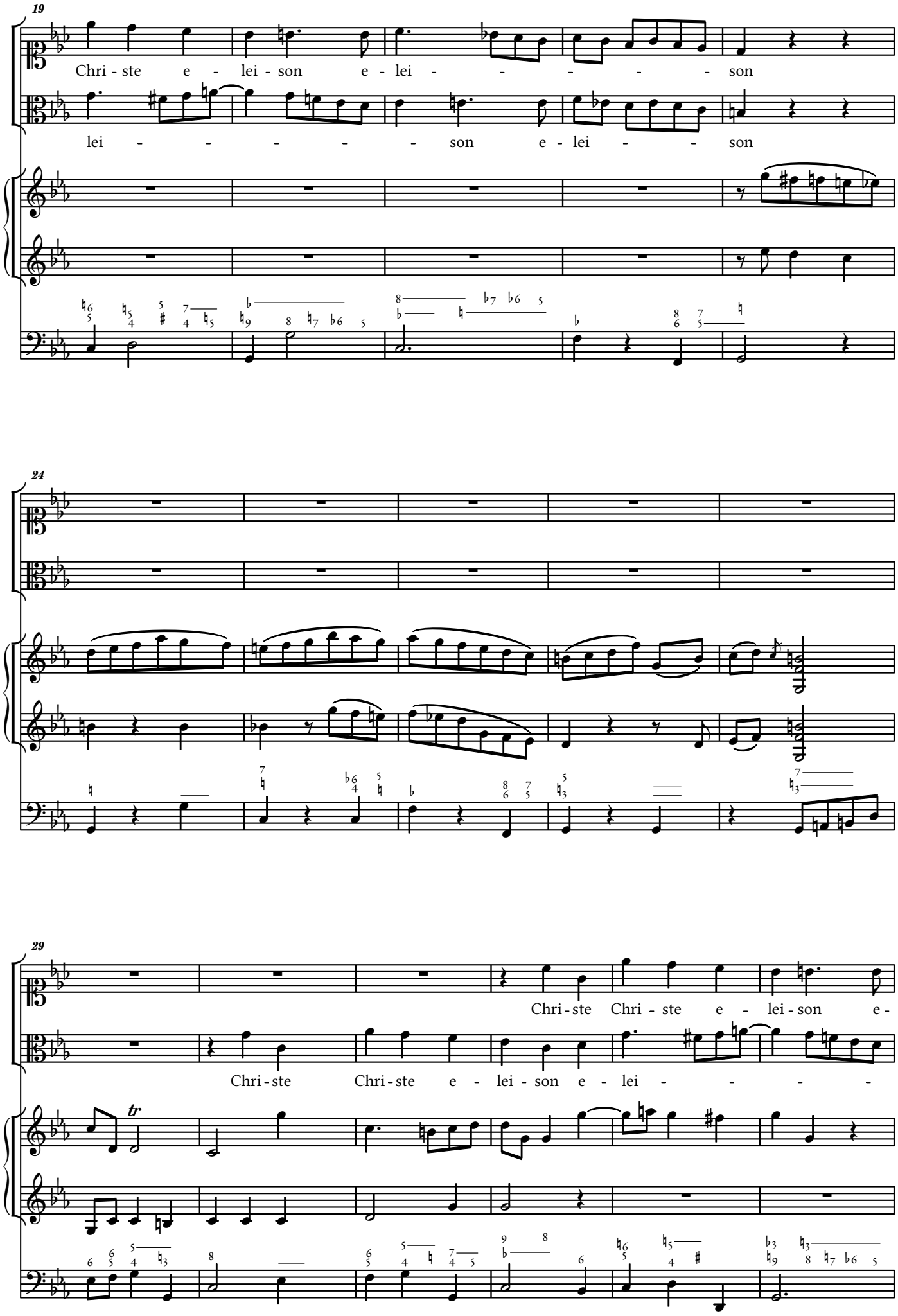
19
Chri - ste e - lei - son e - lei - - - - - son
lei - - - - - son e - lei - - son
24
29
Chri - ste Chri - ste e - lei - son e -
Chri - ste Chri - ste e - lei - son e - lei - - -
tr

35

lei - - - - - - son Chri-ste e - lei - son Chri-ste e -

- son e - lei - - - - son Chri-ste e - lei - son e -

42

lei - son e - lei - son e - lei - son e - lei - son

lei - son e - lei - son e - lei - son

f

f

48

Kirie Da Capo.

V. Dies Iræ.

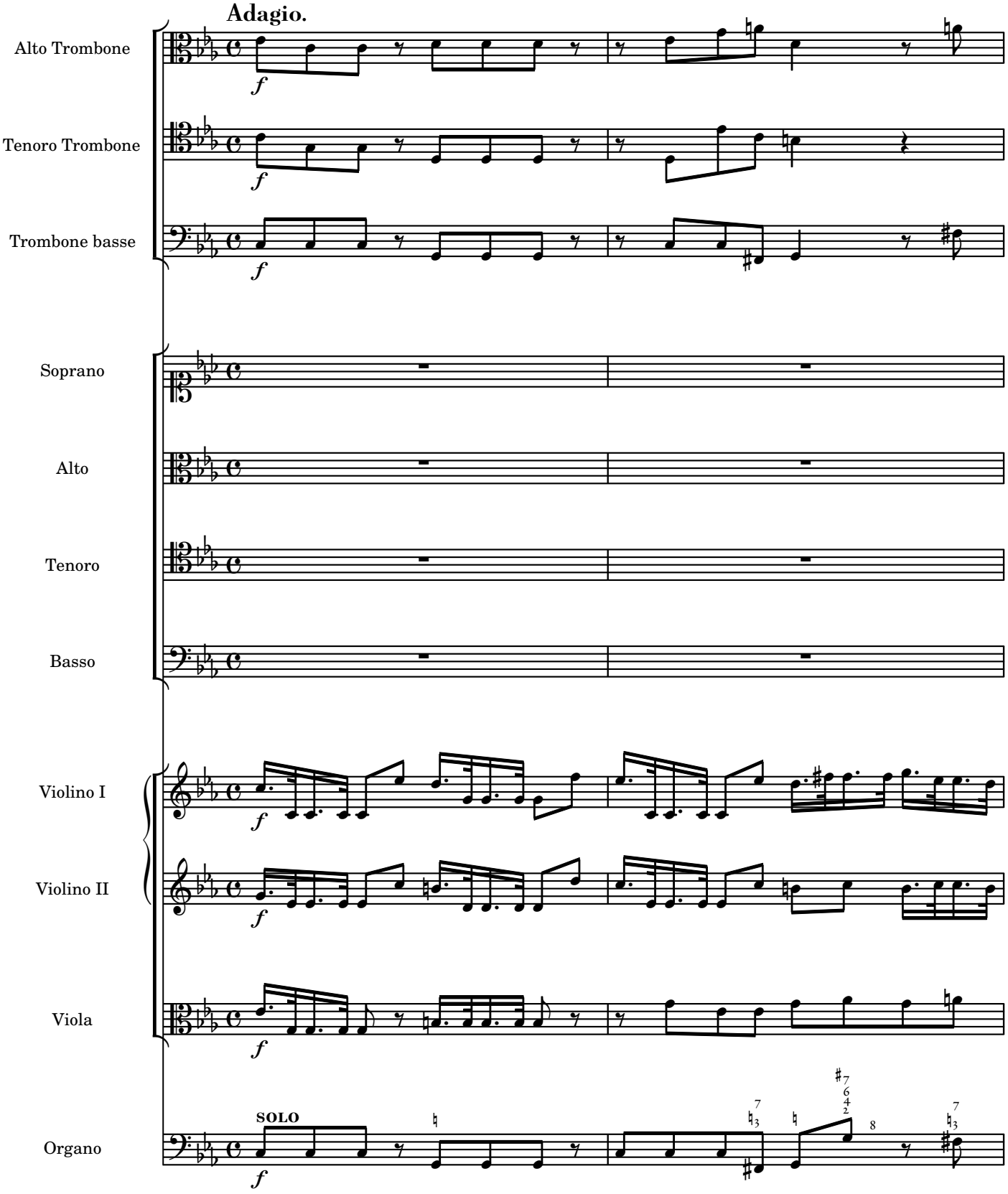
Adagio.
Alto Trombone
Tenoro Trombone
Trombone basse
Soprano
Alto
Tenoro
Basso
Violino I
Violino II
Viola
Organo
SOLO

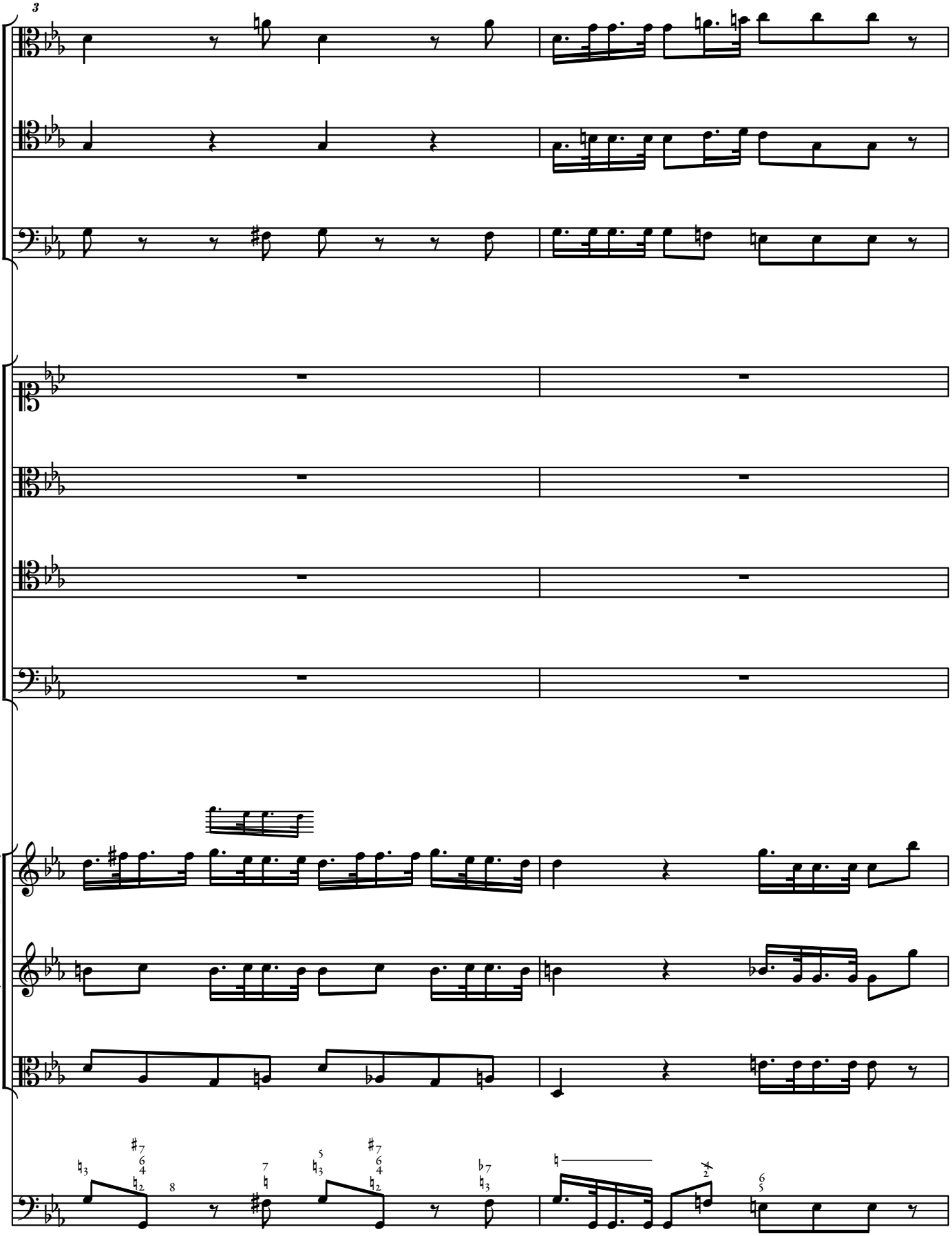

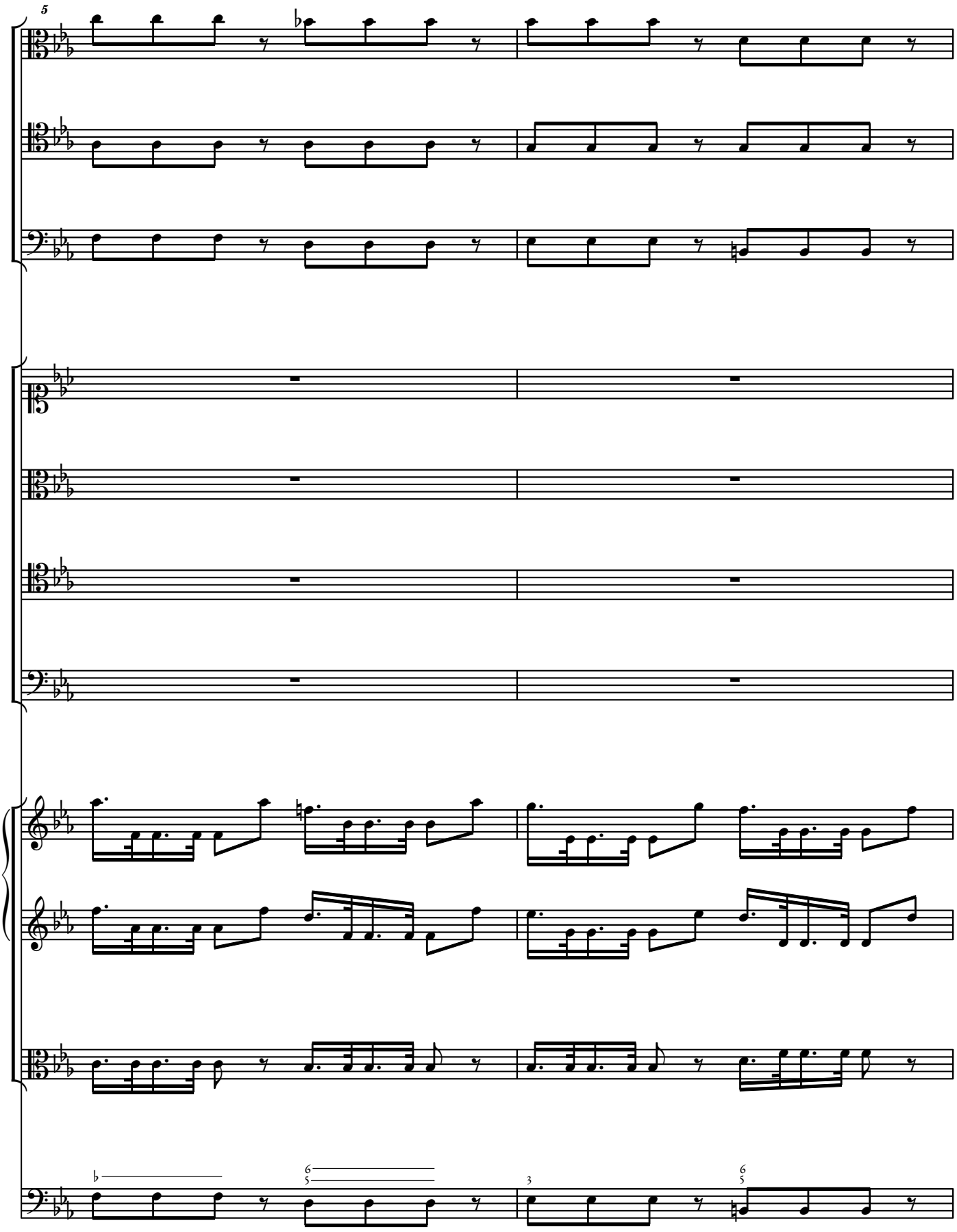
5

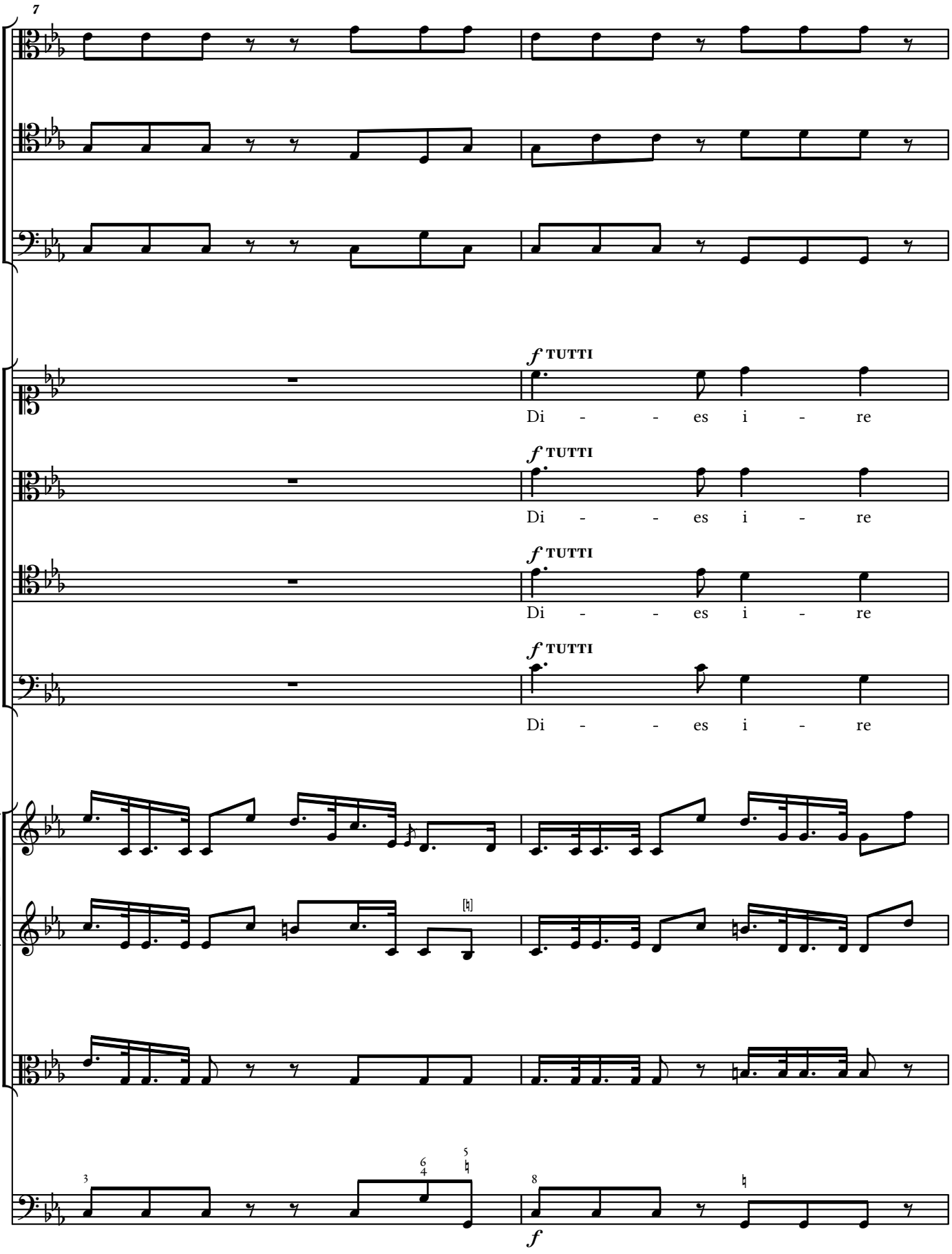
7
f TUTTI
Di - - es i - re
f TUTTI
Di - - es i - re
f TUTTI
Di - - es i - re
f TUTTI
Di - - es i - re
3
6
4
5
8
f

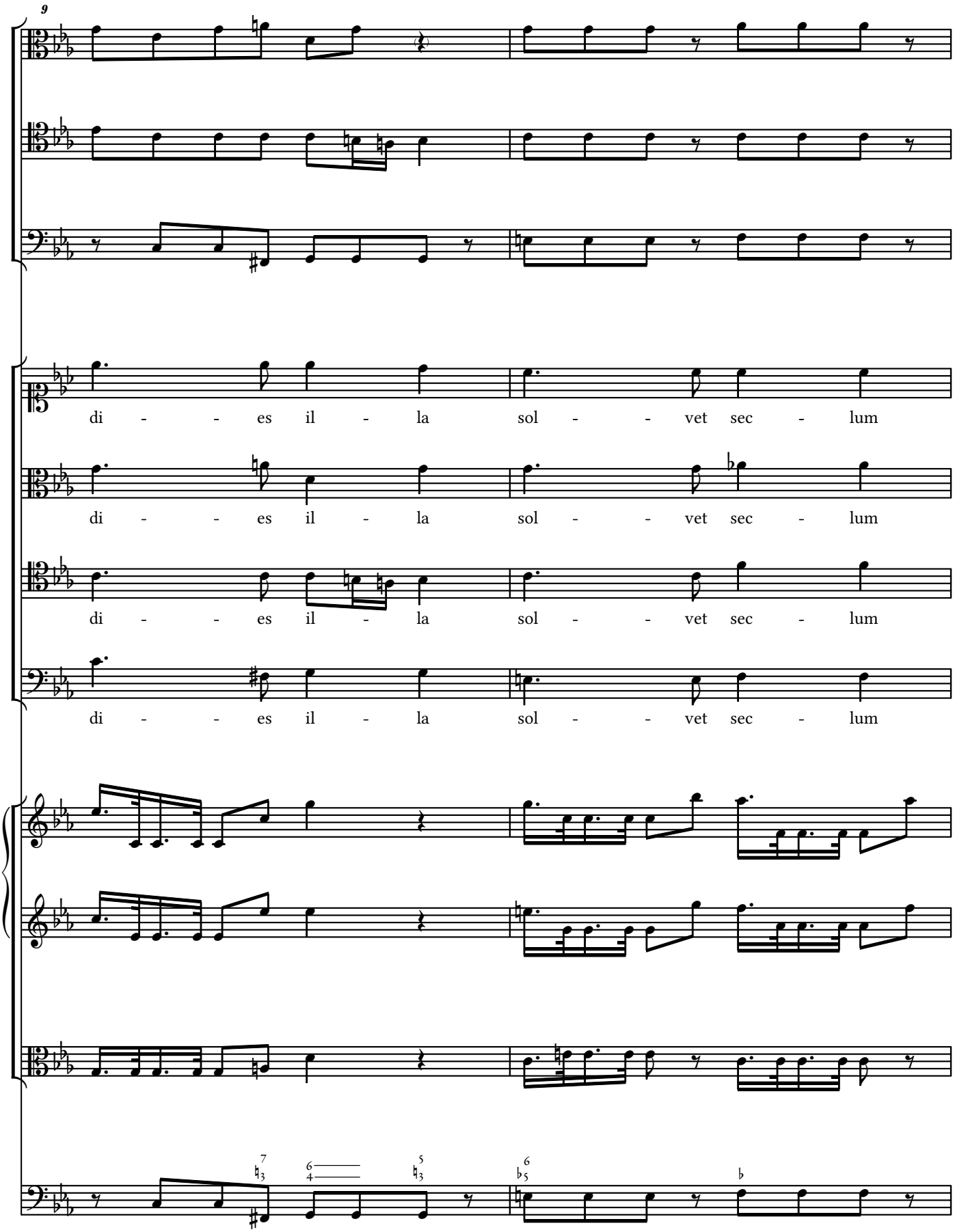
9
di - - es il - la sol - - vet sec - lum
di - - es il - la sol - - vet sec - lum
di - - es il - la sol - - vet sec - lum
di - - es il - la sol - - vet sec - lum

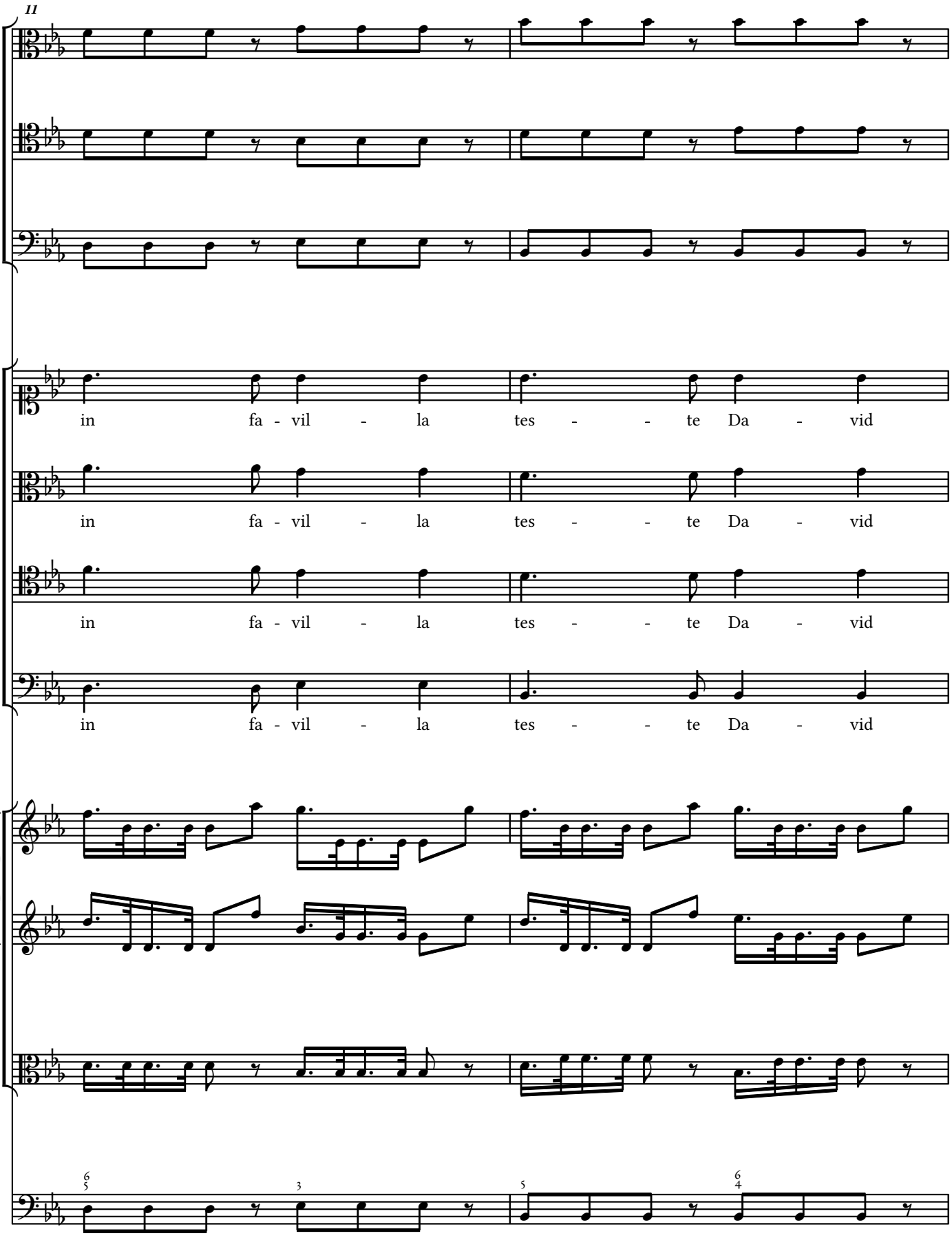
II
in fa - vil - la tes - - - te Da - vid
in fa - vil - la tes - - - te Da - vid
in fa - vil - la tes - - - te Da - vid
in fa - vil - la tes - - - te Da - vid

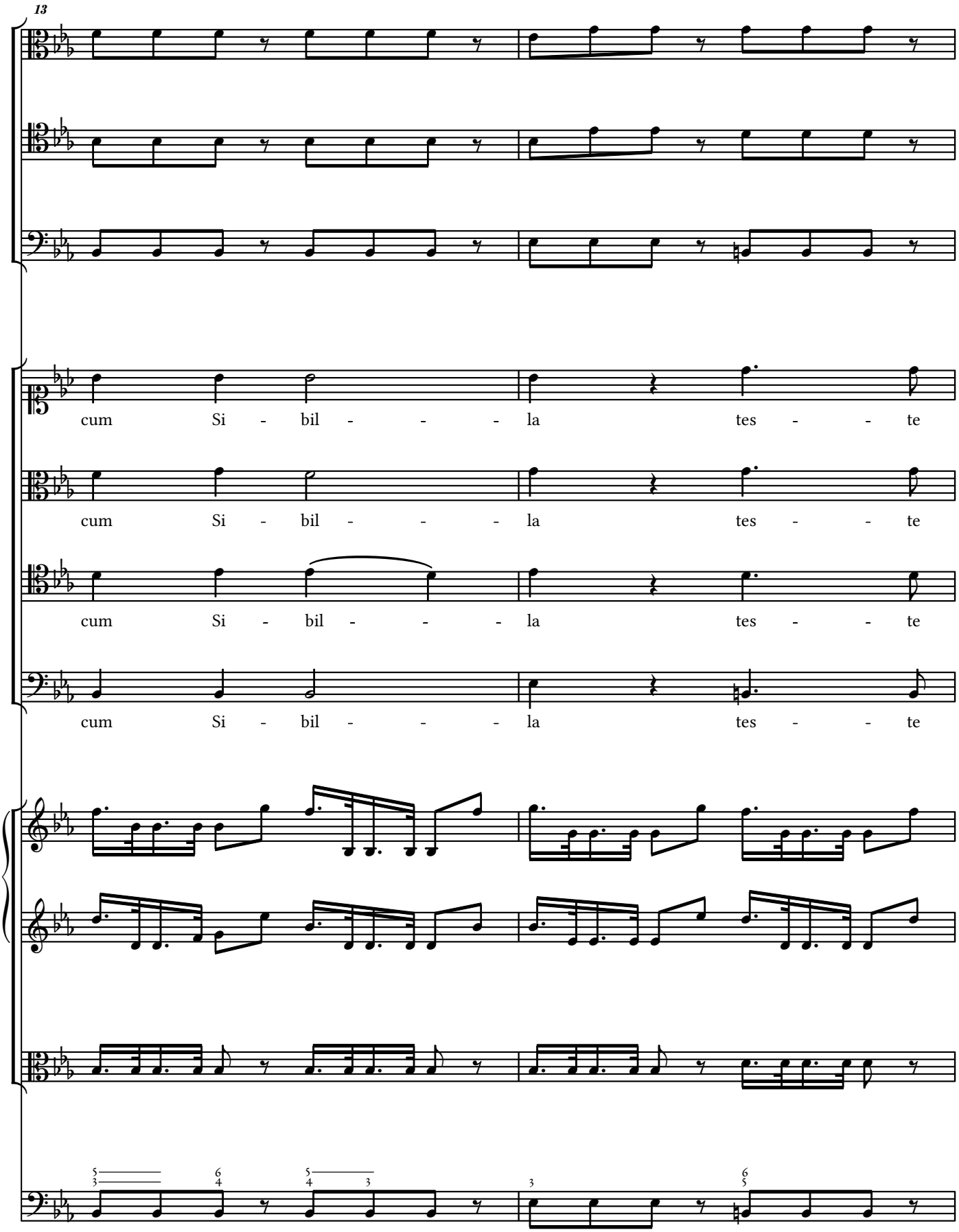
13
cum Si - bil - - - - la tes - - - te
cum Si - bil - - - - la tes - - - te
cum Si - bil - - - - la tes - - - te
cum Si - bil - - - - la tes - - - te

15

Da - vid cum Si - bil - la tes - te Da - vid cum Si -

Da - vid cum Si - bil - la tes - te Da - vid cum Si -

Da - vid cum Si - bil - la tes - te Da - vid cum Si -

Da - vid cum Si - bil - la tes - te Da - - -

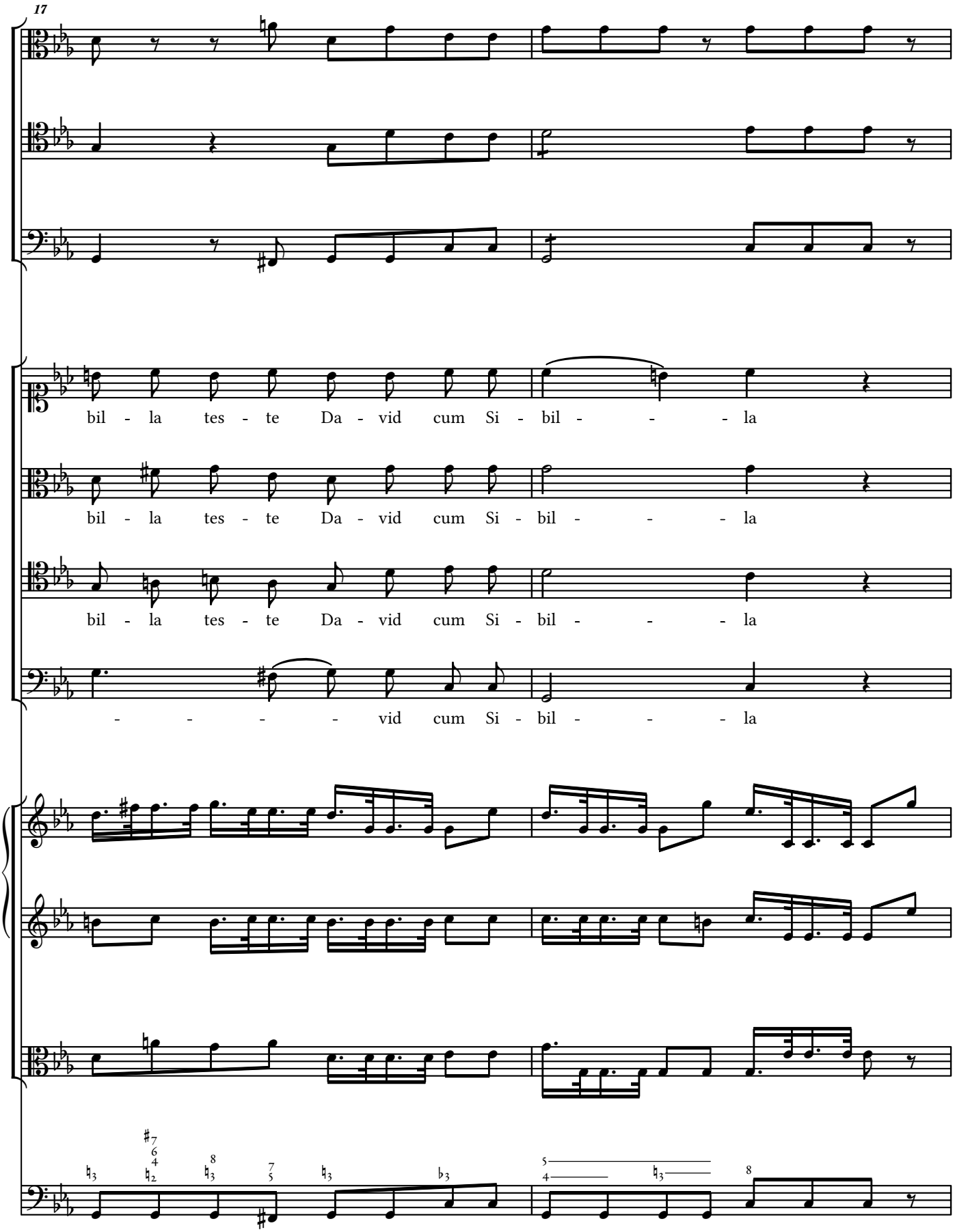
17
bil - la tes - te Da - vid cum Si - bil - - - la
bil - la tes - te Da - vid cum Si - bil - - - la
bil - la tes - te Da - vid cum Si - bil - - - la
- - - - - vid cum Si - bil - - - la

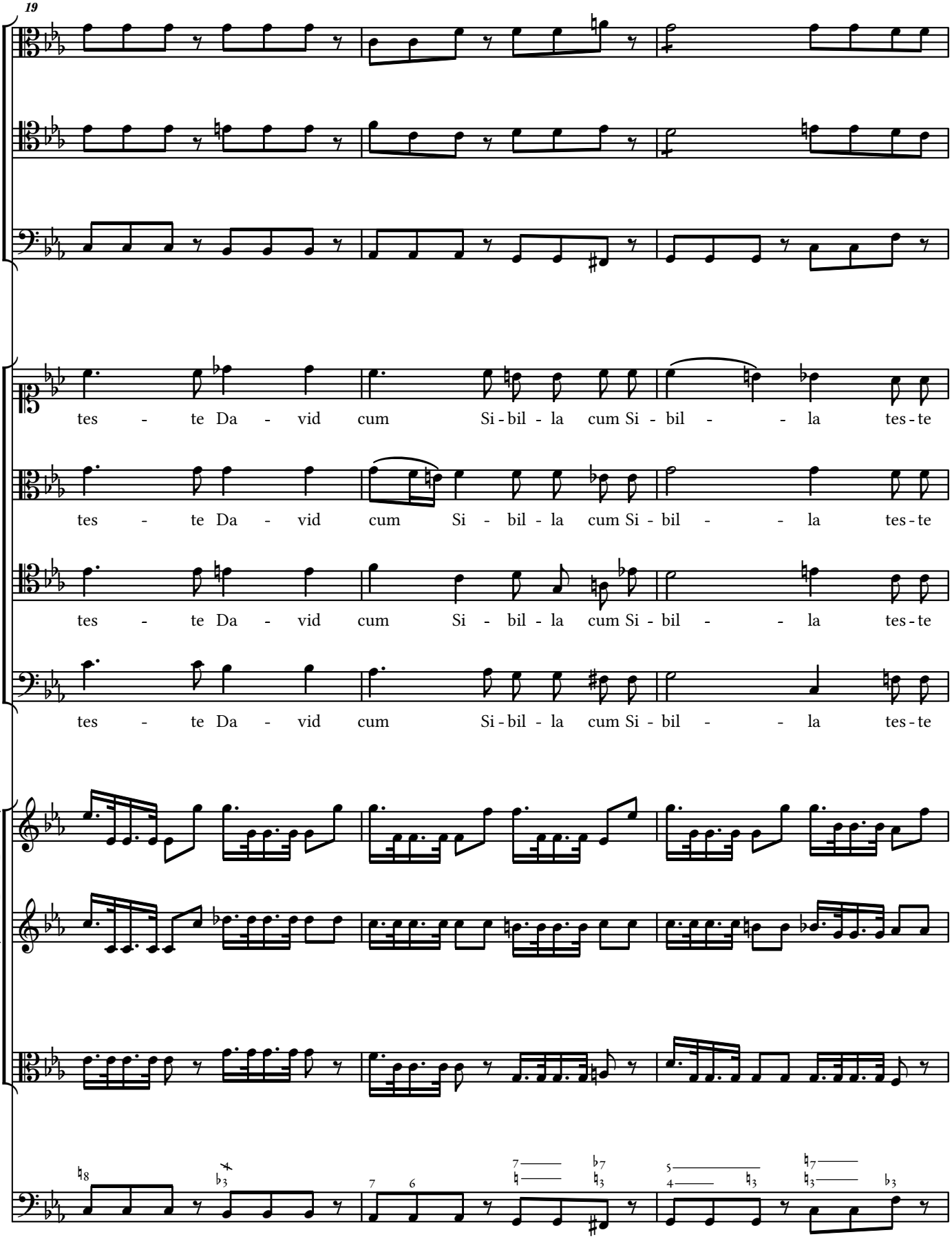
19
tes - te Da - vid cum Si - bil - la cum Si - bil - - la tes - te
tes - te Da - vid cum Si - bil - la cum Si - bil - - la tes - te
tes - te Da - vid cum Si - bil - la cum Si - bil - - la tes - te
tes - te Da - vid cum Si - bil - la cum Si - bil - - la tes - te

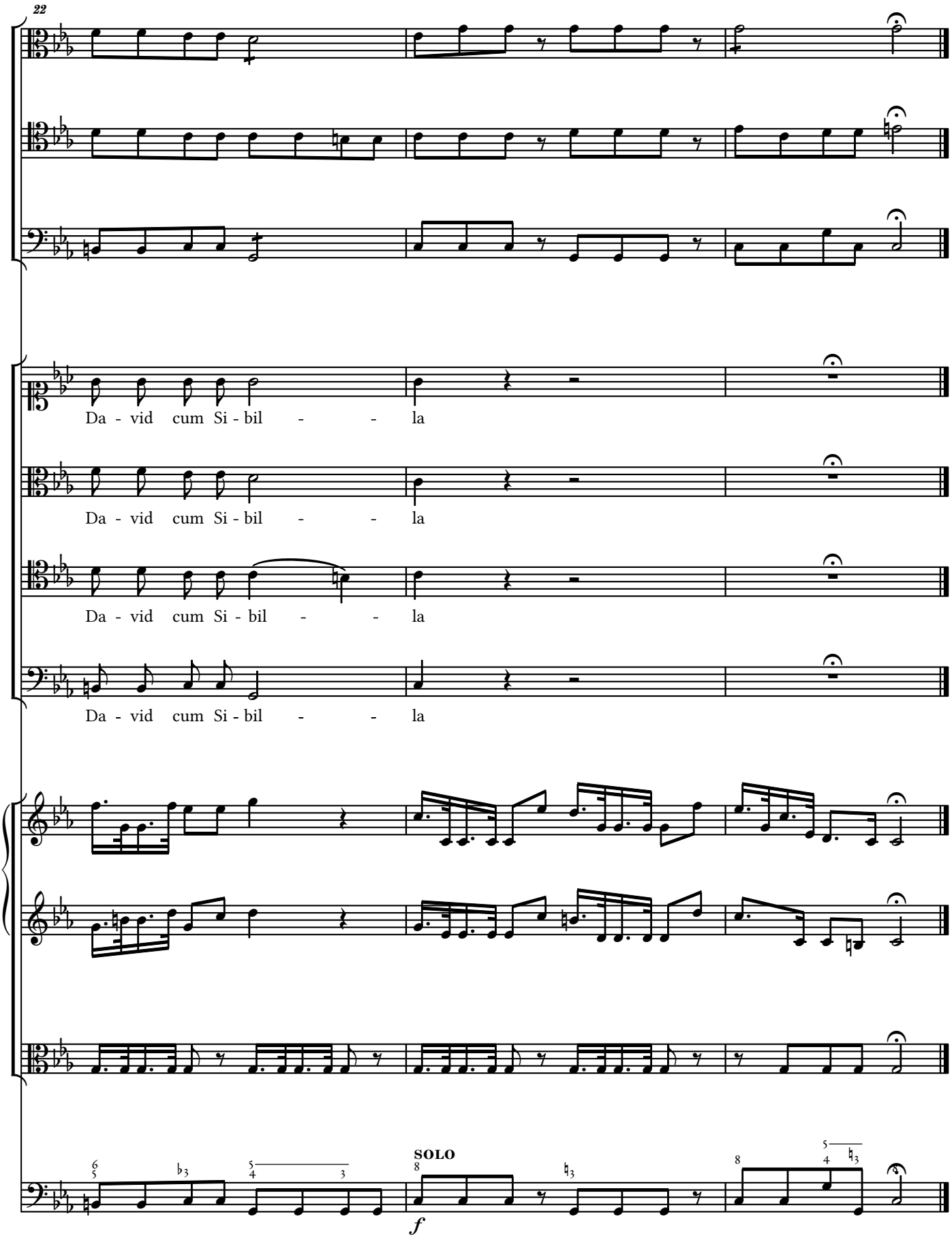
22
Da - vid cum Si - bil - - la
Da - vid cum Si - bil - - la
Da - vid cum Si - bil - - la
Da - vid cum Si - bil - - la
SOLO
f

VI. Quantus tremor.

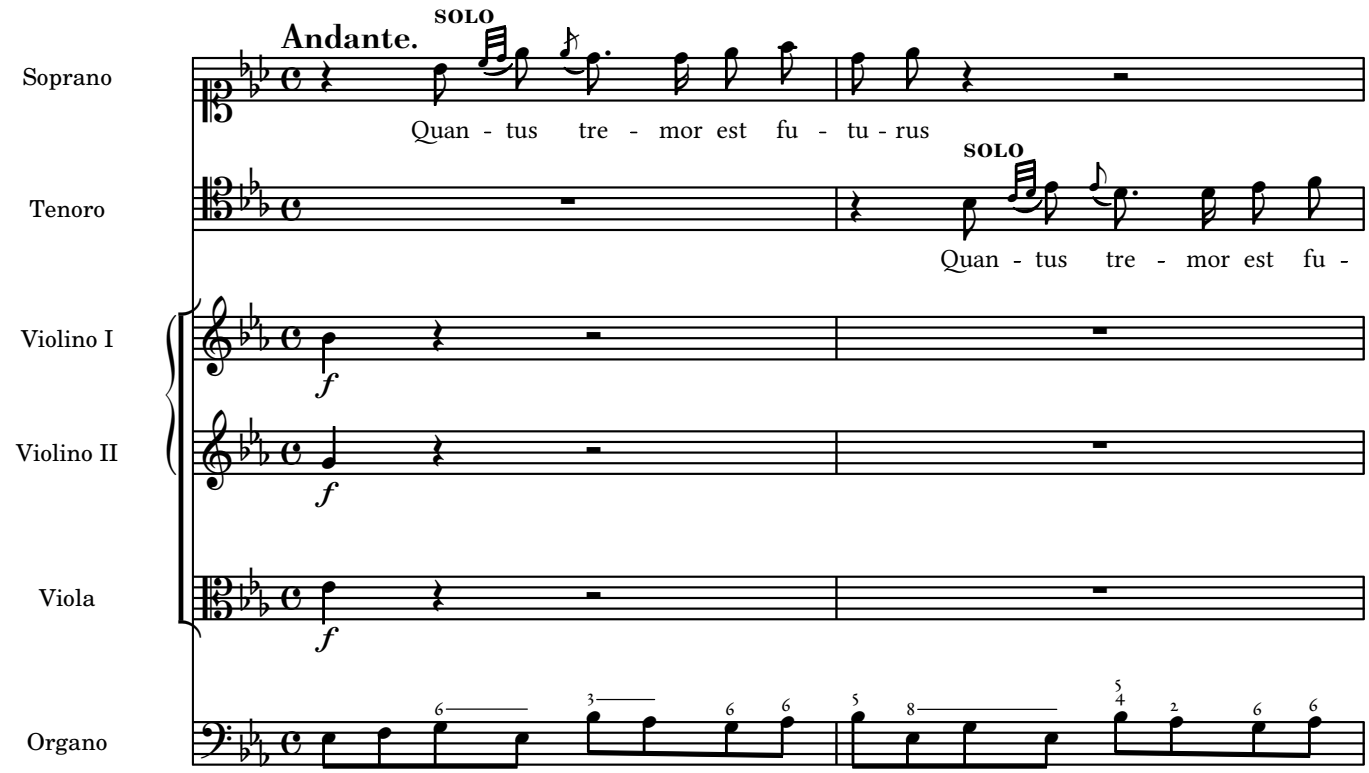

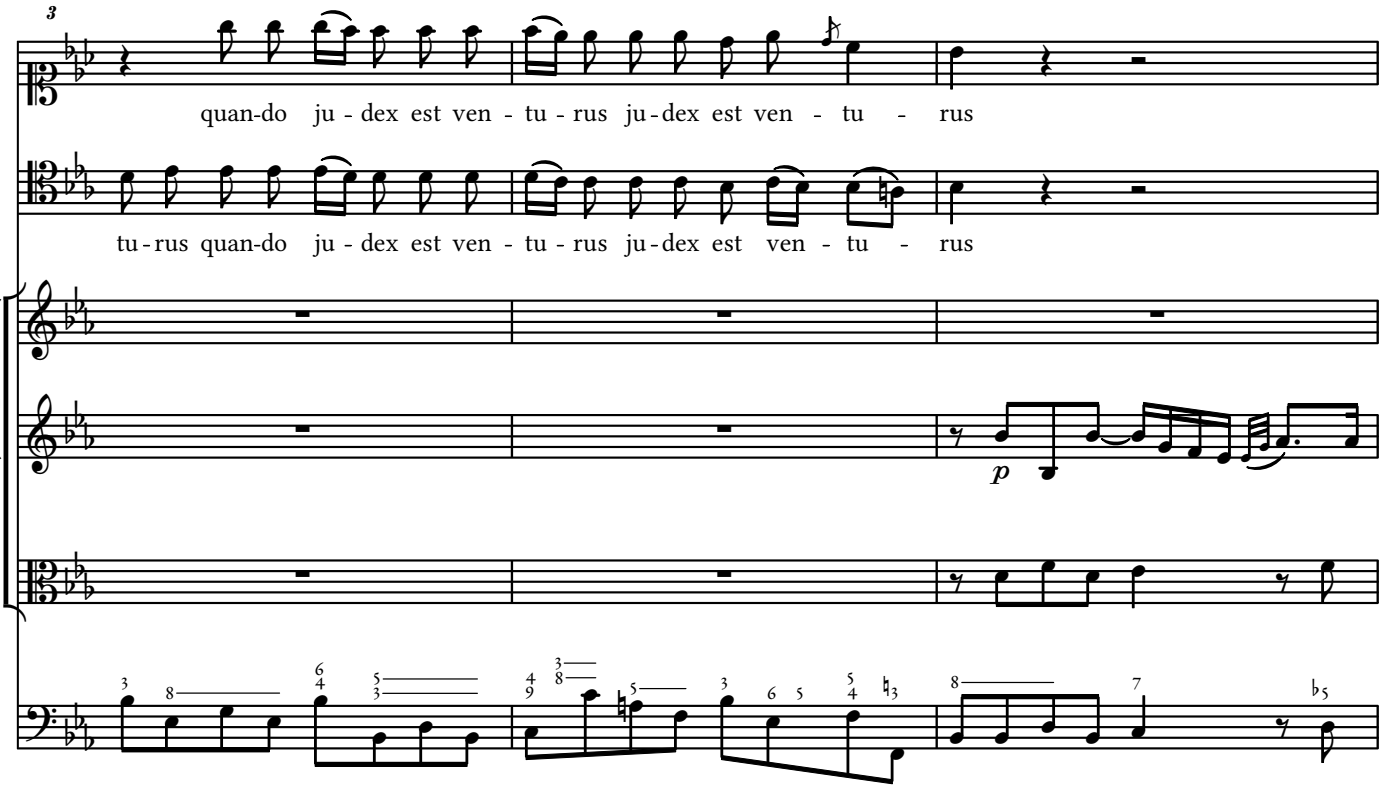

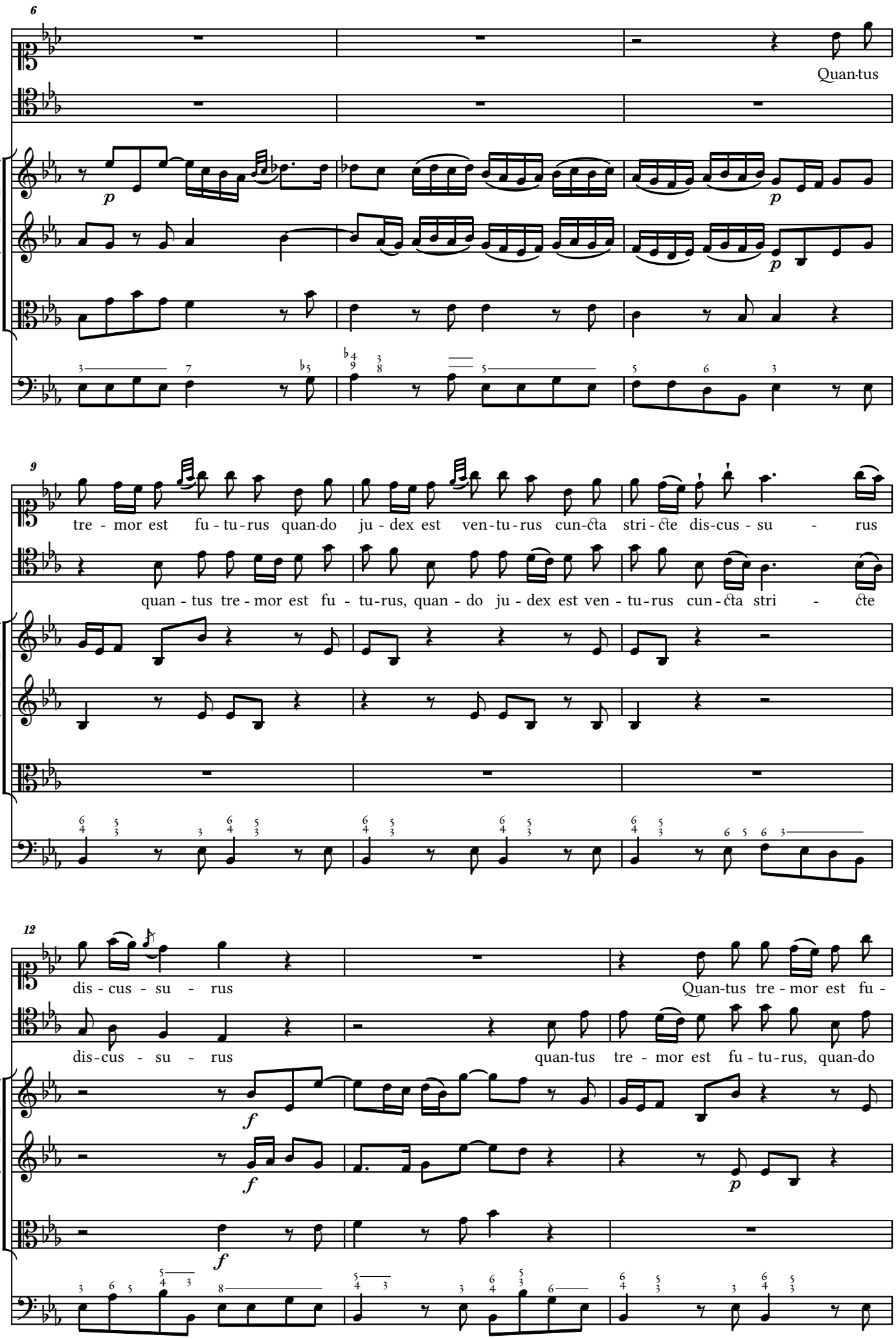
6
Quan-tus
9
tre - mor est fu - tu - rus quan-do ju - dex est ven-tu-rus cun-cta stri - cte dis-cus - su - rus
quan - tus tre - mor est fu - tu-rus, quan - do ju - dex est ven - tu-rus cun-cta stri - cte
12
dis - cus - su - rus
Quan-tus tre - mor est fu -
dis-cus - su - rus
quan-tus tre - mor est fu - tu-rus, quan-do

15

tu - rus quan-do ju - dex est ven - tu - rus cun - cta stri - cte dis - cus - su - rus

ju - dex est ven - tu - rus est ven - tu - rus cun - cta stri - cte dis - cus - su - rus

18

21

VII. Tuba mirum.

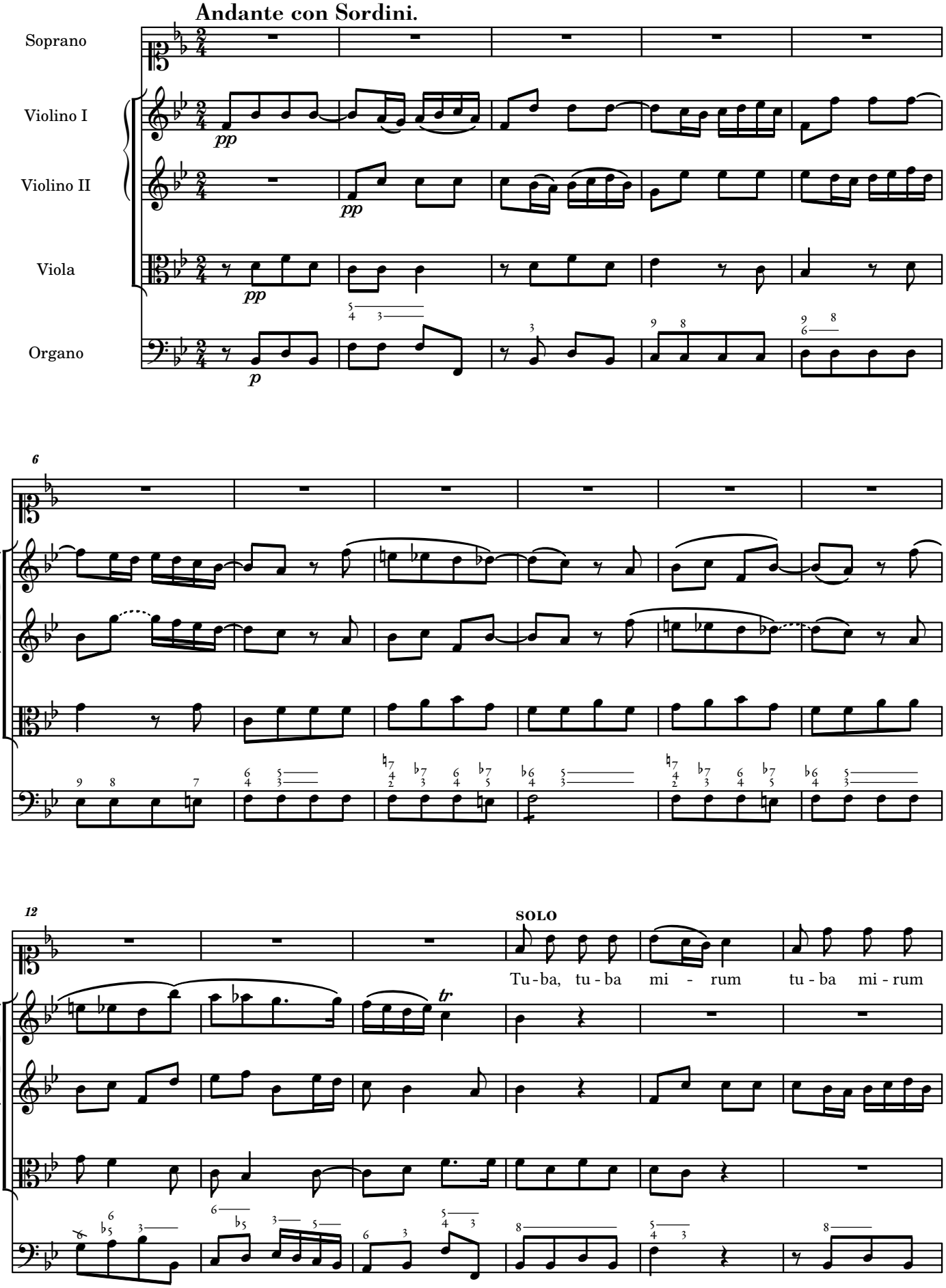

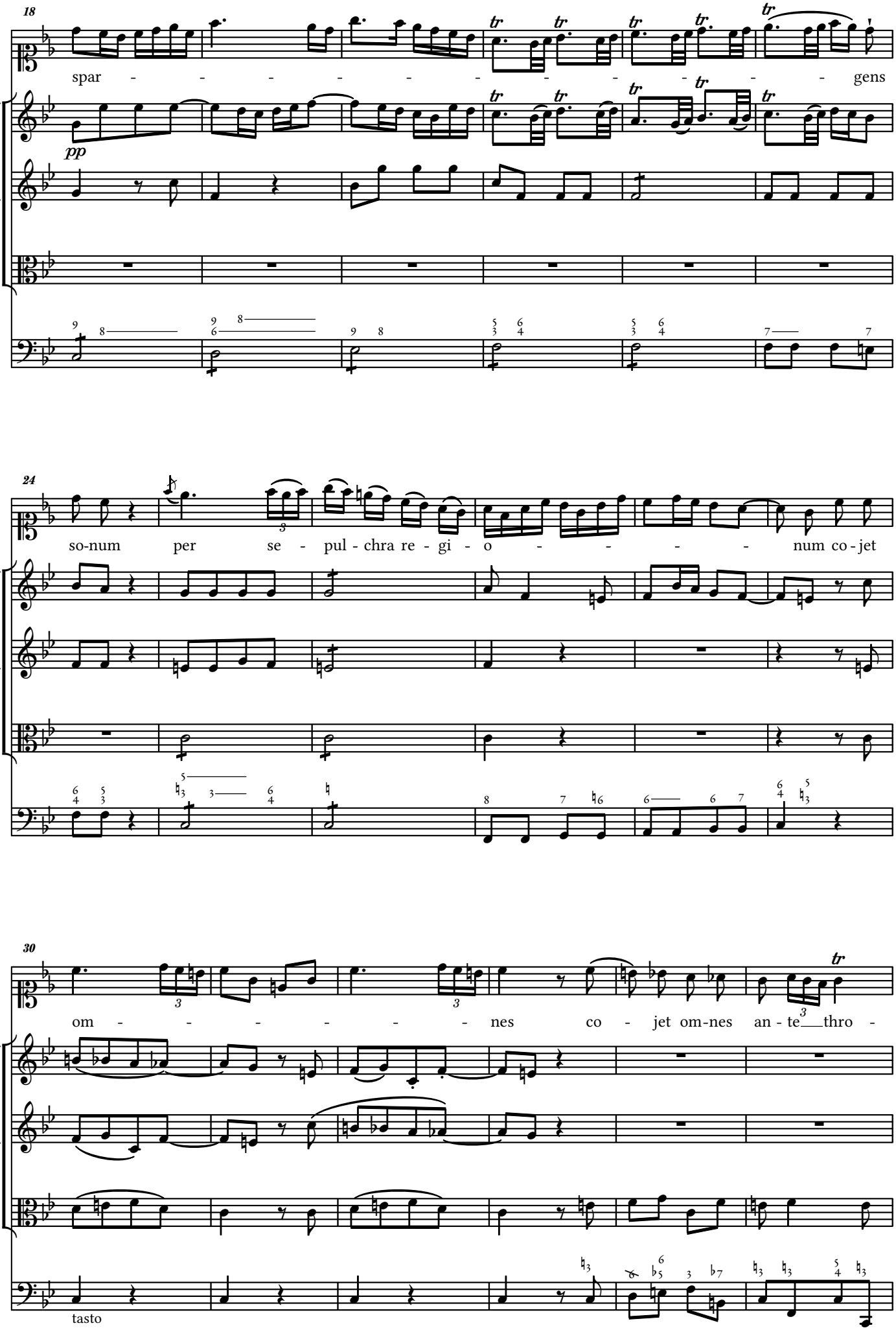
18
spar - - - - - - - - - - - - gens
pp
24
so-num per se - pul - chra re - gi - o - - - - num co - jet
30
om - - - - - - nes co - jet om-nes an - te thro -
tasto

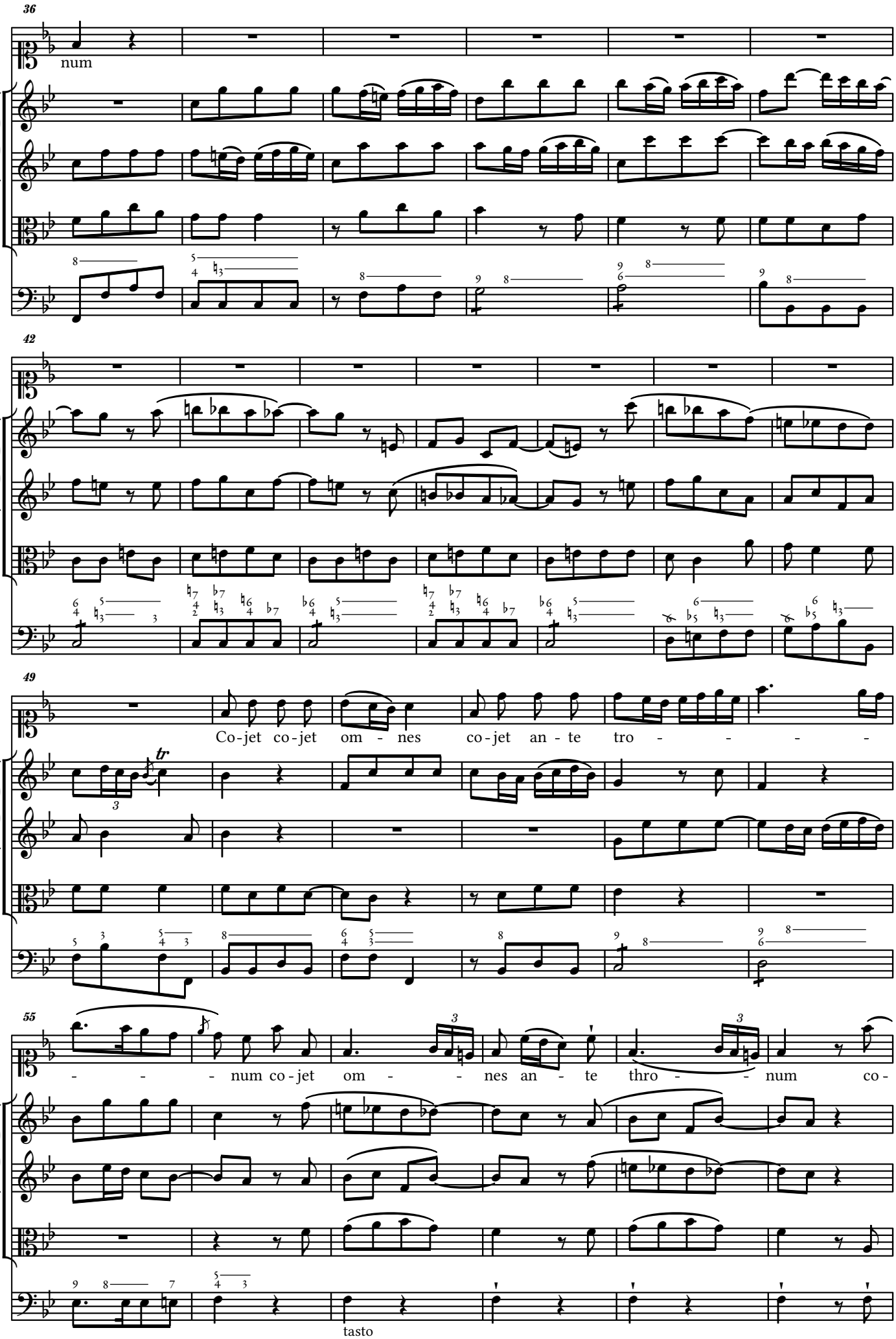
36
num
42
49
Co-jet co-jet om - nes co-jet an - te tro - - - -
55
- - - num co-jet om - - nes an - te thro - - num co-
tasto

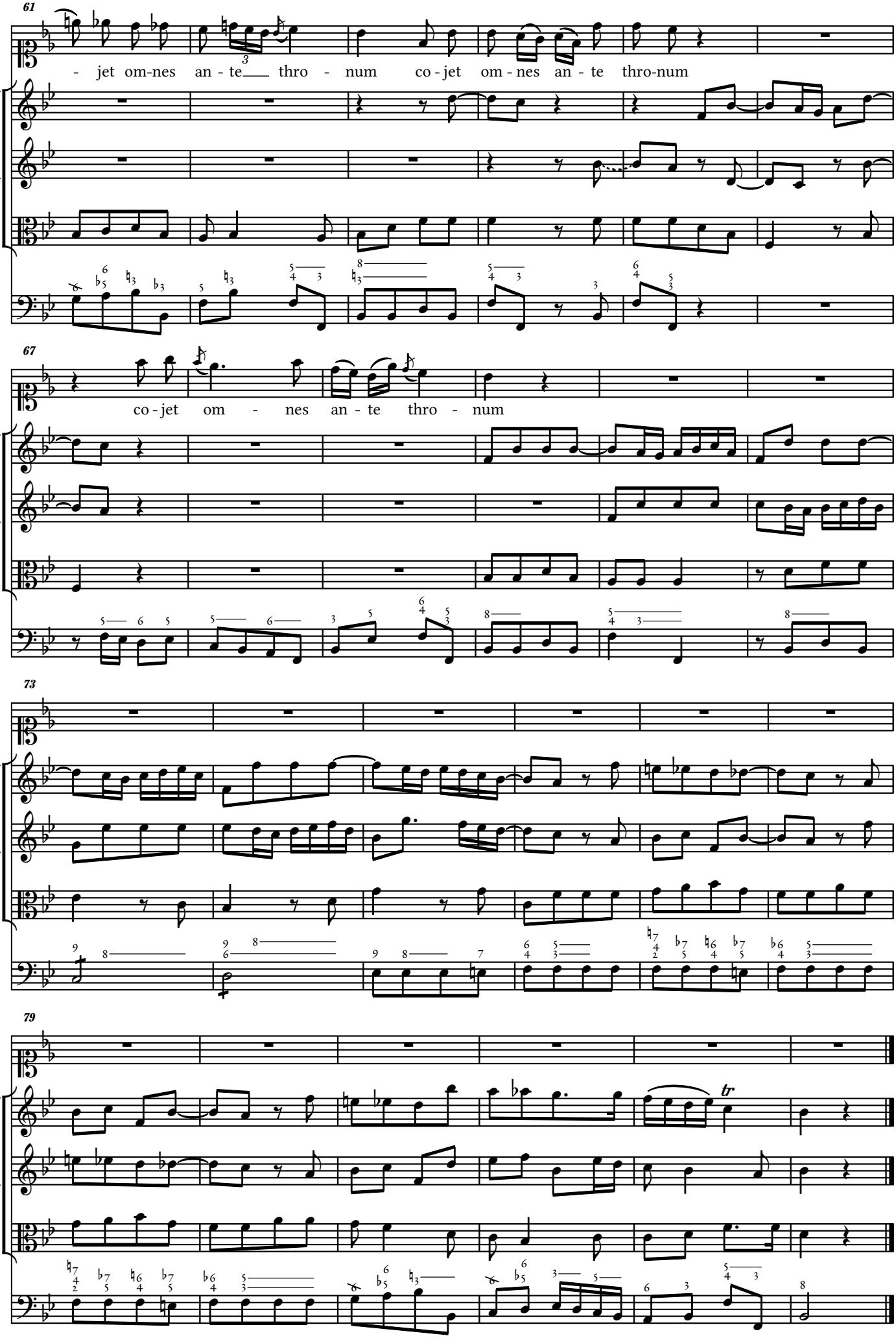
61
- jet om-nes an - te thro - num co - jet om - nes an - te thro-num
67
co - jet om - nes an - te thro - num
73
79
tr

VIII. Mors stupebit.

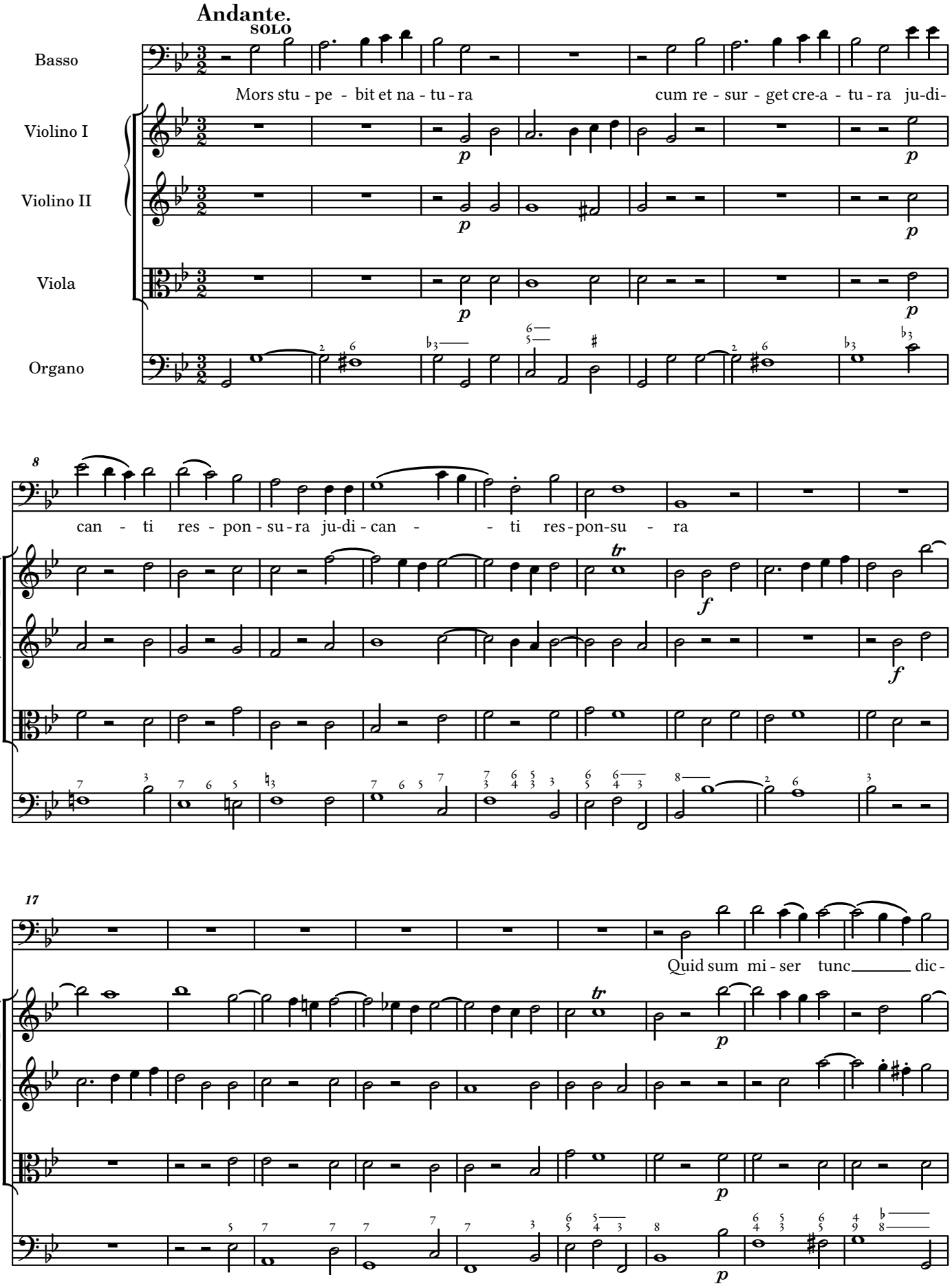

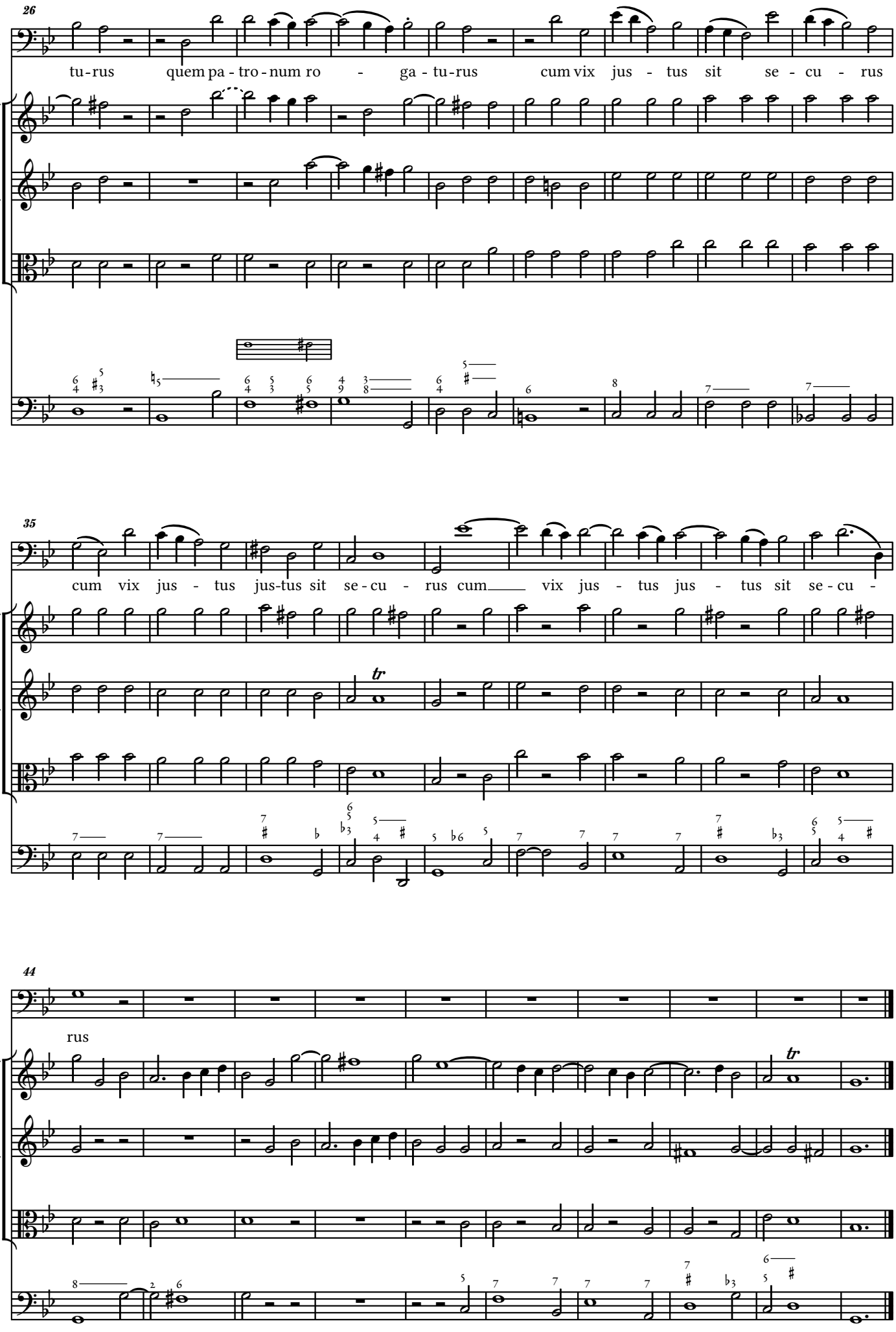
26
tu-rus quem pa-tro-num ro - ga-tu-rus cum vix jus - tus sit se - cu - rus
35
cum vix jus - tus jus-tus sit se-cu - rus cum vix jus - tus jus - tus sit se-cu -
44
rus

IX. Liber scriptus.

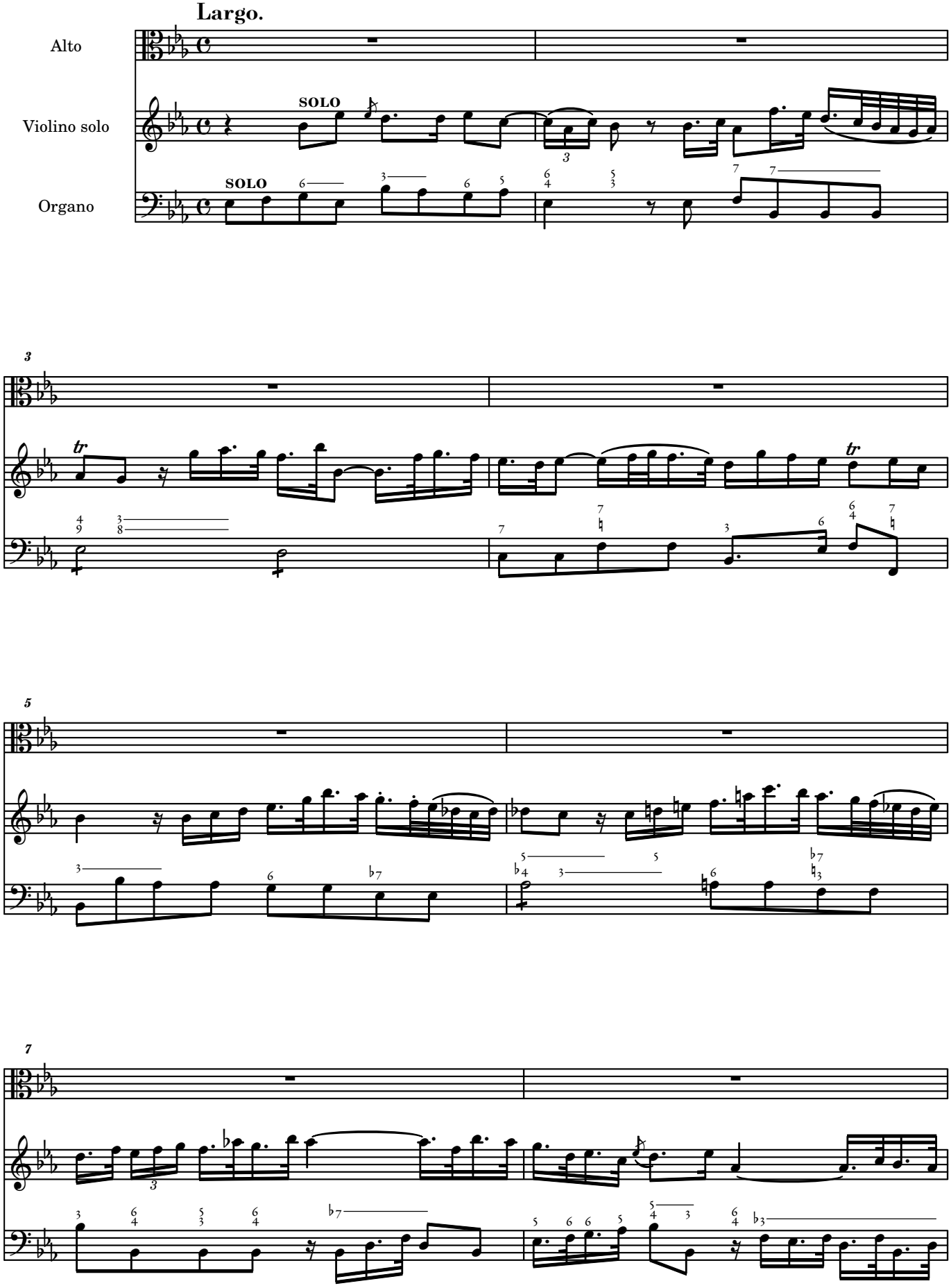

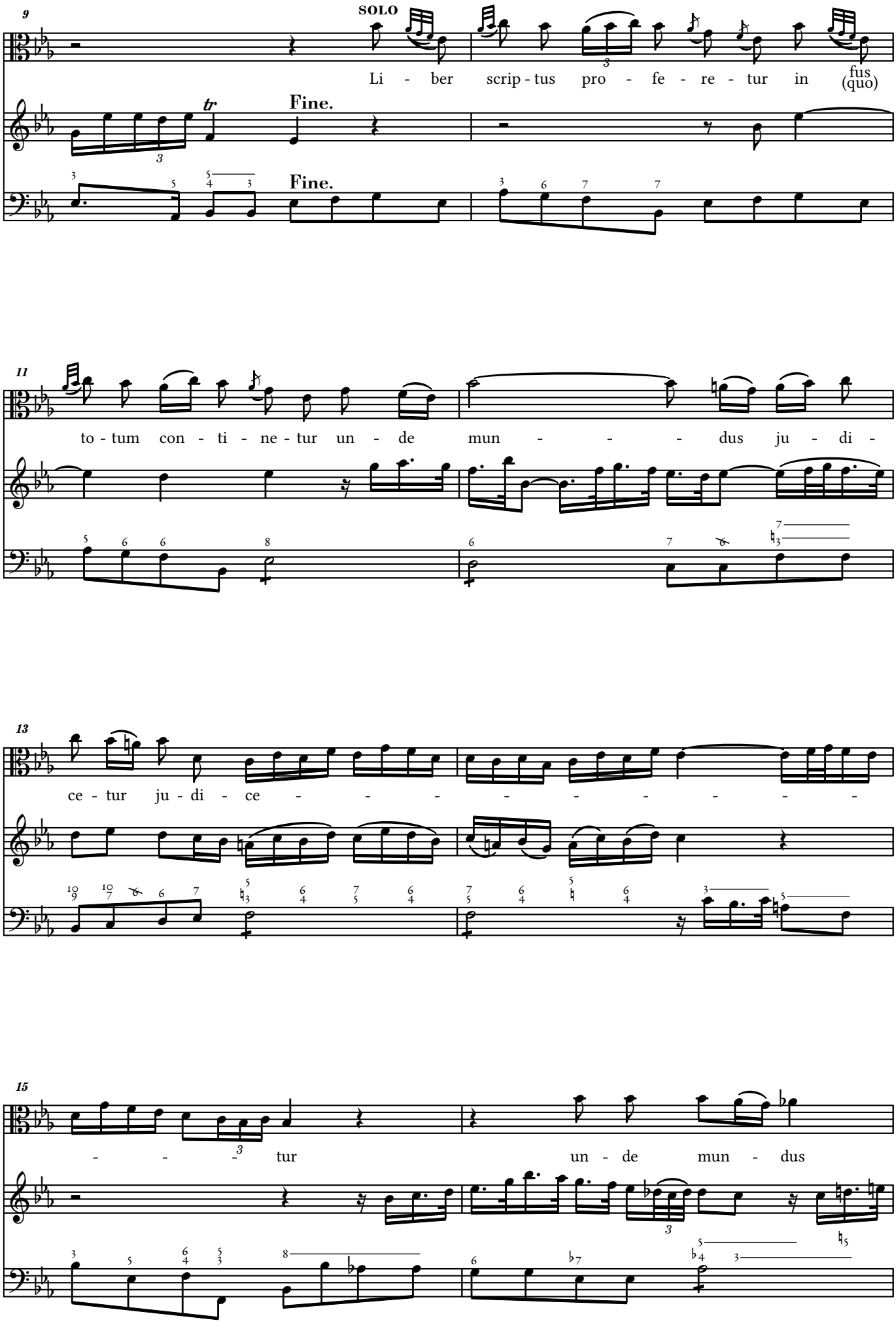
9
SOLO
Li - ber scrip - tus pro - fe - re - tur in fus (quo)
Fine.
Fine.
11
to - tum con - ti - ne - tur un - de mun - - - dus ju - di -
13
ce - tur ju - di - ce - - - - - - - - -
15
- - - tur un - de mun - dus

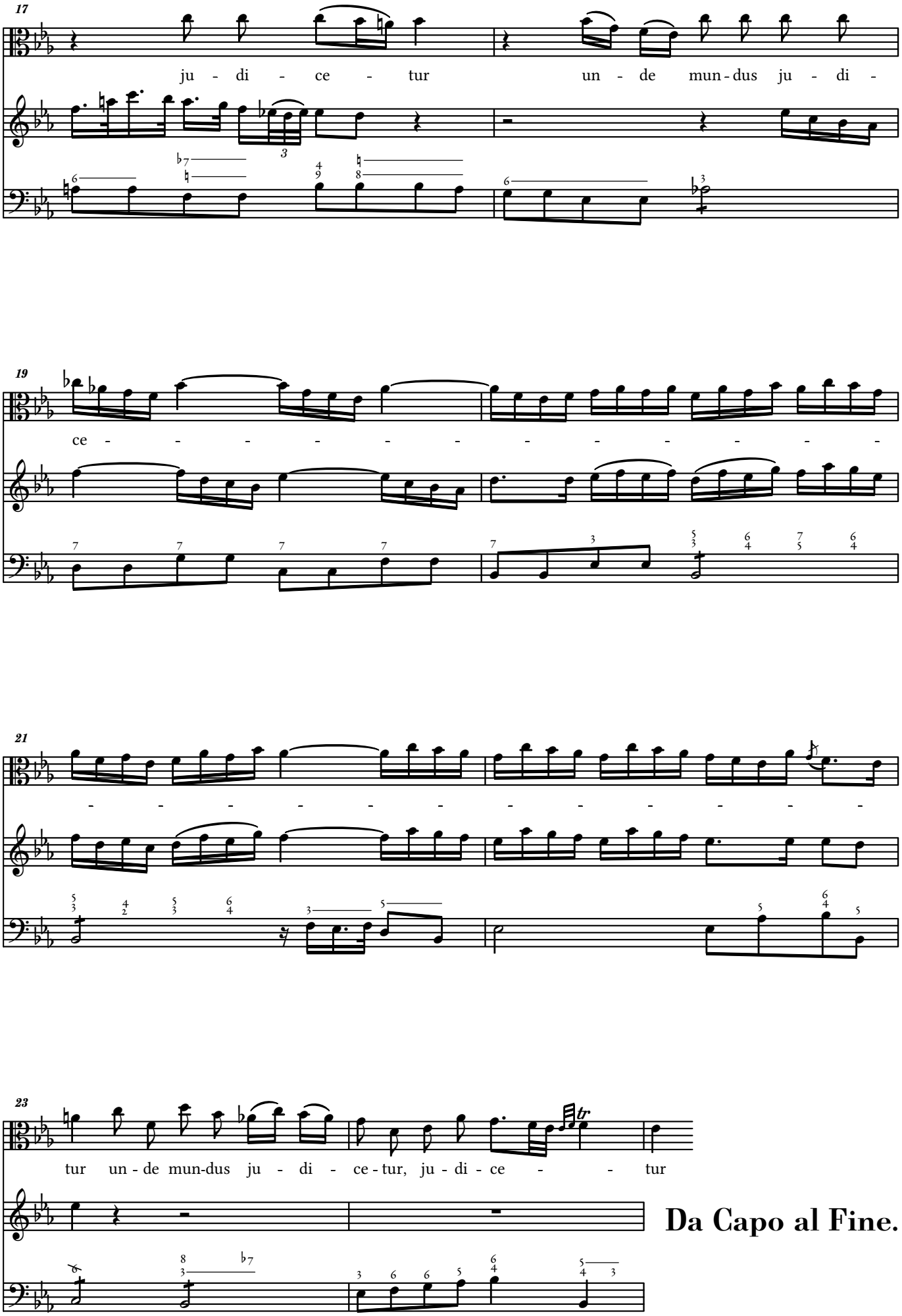
17
ju - di - ce - tur un - de mun - dus ju - di -
19
ce - - - - - - - - - - - -
21
- - - - - - - - - - - -
23
tur un - de mun-dus ju - di - ce - tur, ju - di - ce - - tur
Da Capo al Fine.

X. Lacrymosa.

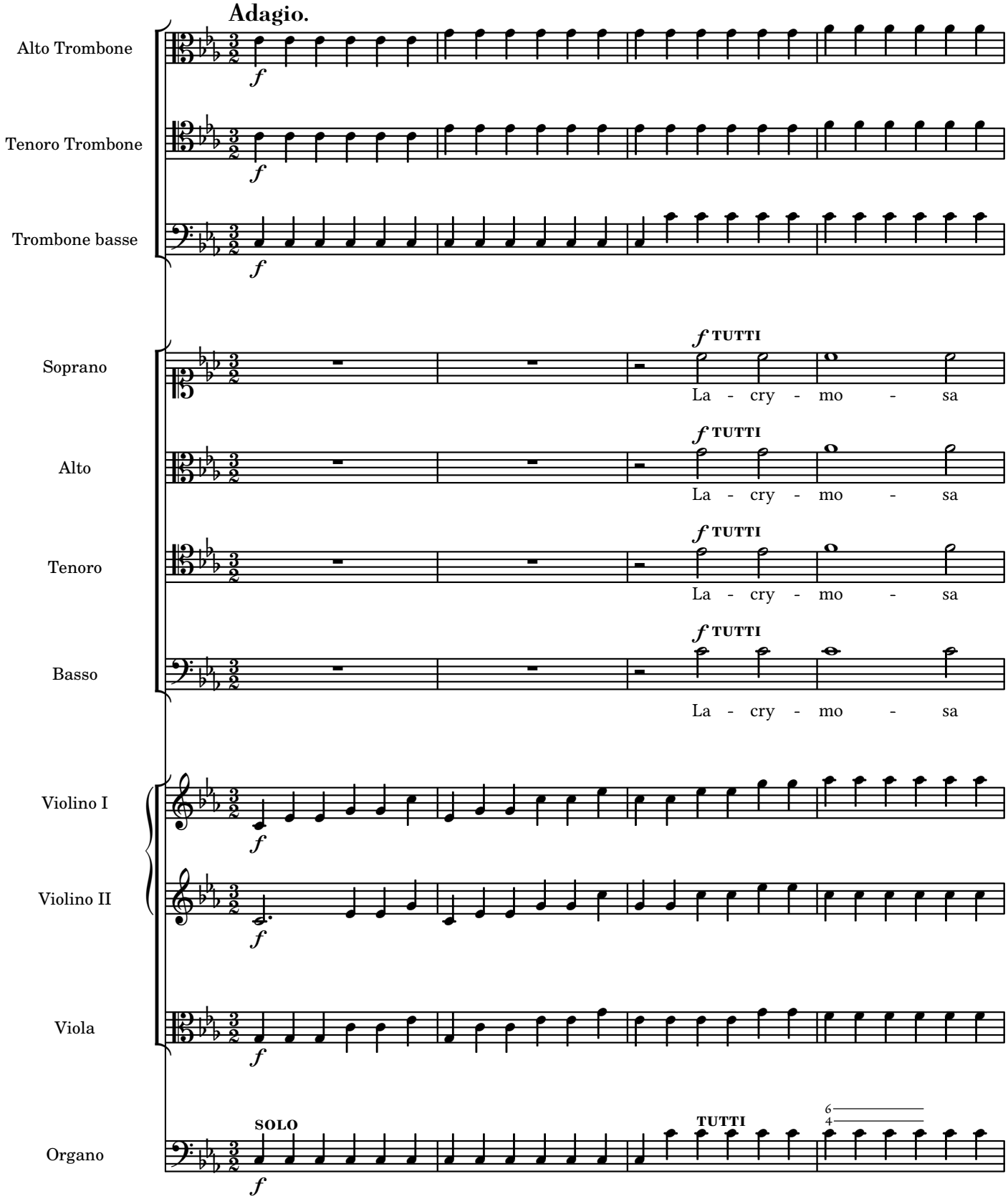
Adagio.
Alto Trombone
Tenoro Trombone
Trombone basse
Soprano
Alto
Tenoro
Basso
Violino I
Violino II
Viola
Organo
f
f TUTTI
La - cry - mo - sa
SOLO
TUTTI

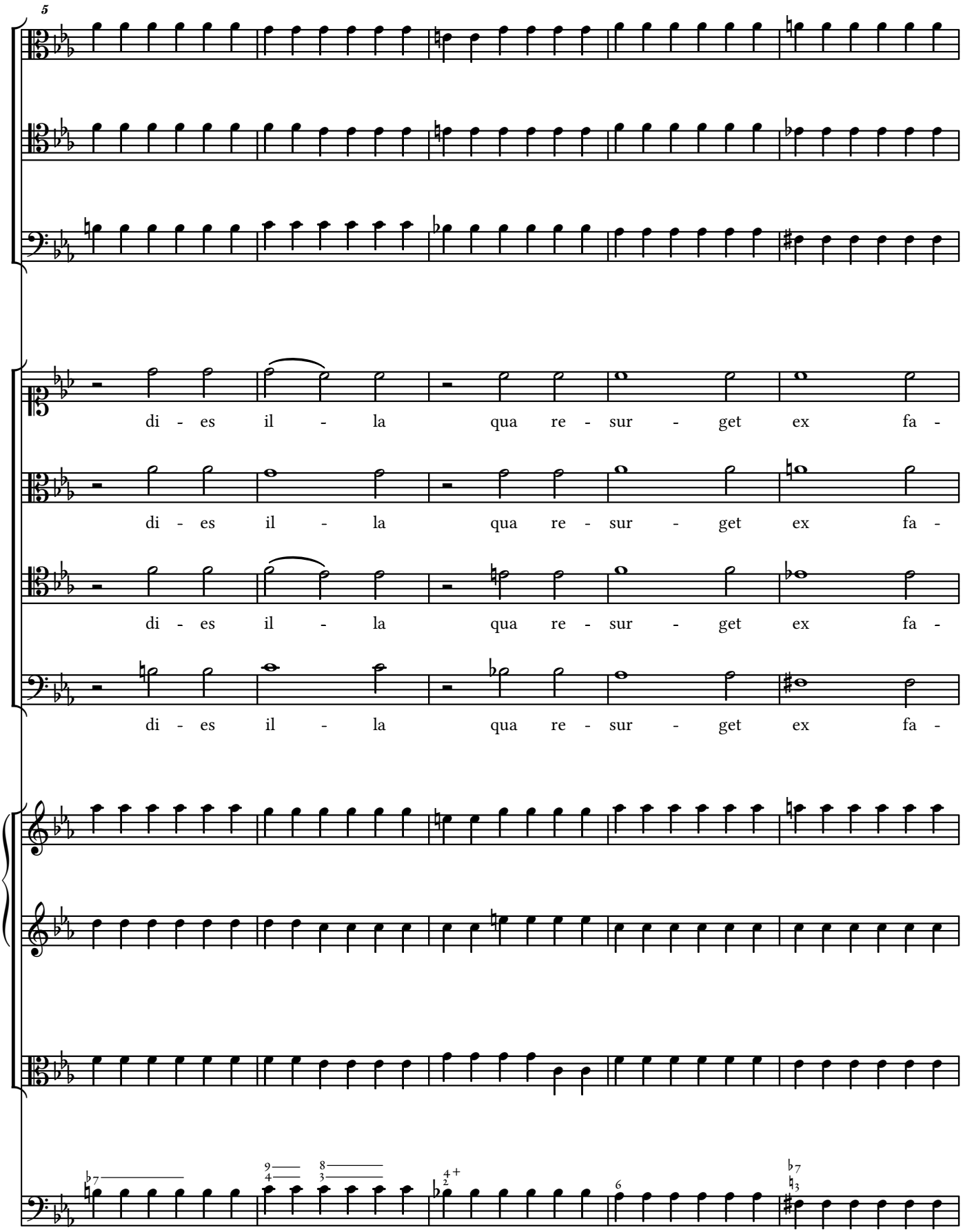
5
di - es il - la qua re - sur - get ex fa -
di - es il - la qua re - sur - get ex fa -
di - es il - la qua re - sur - get ex fa -
di - es il - la qua re - sur - get ex fa -

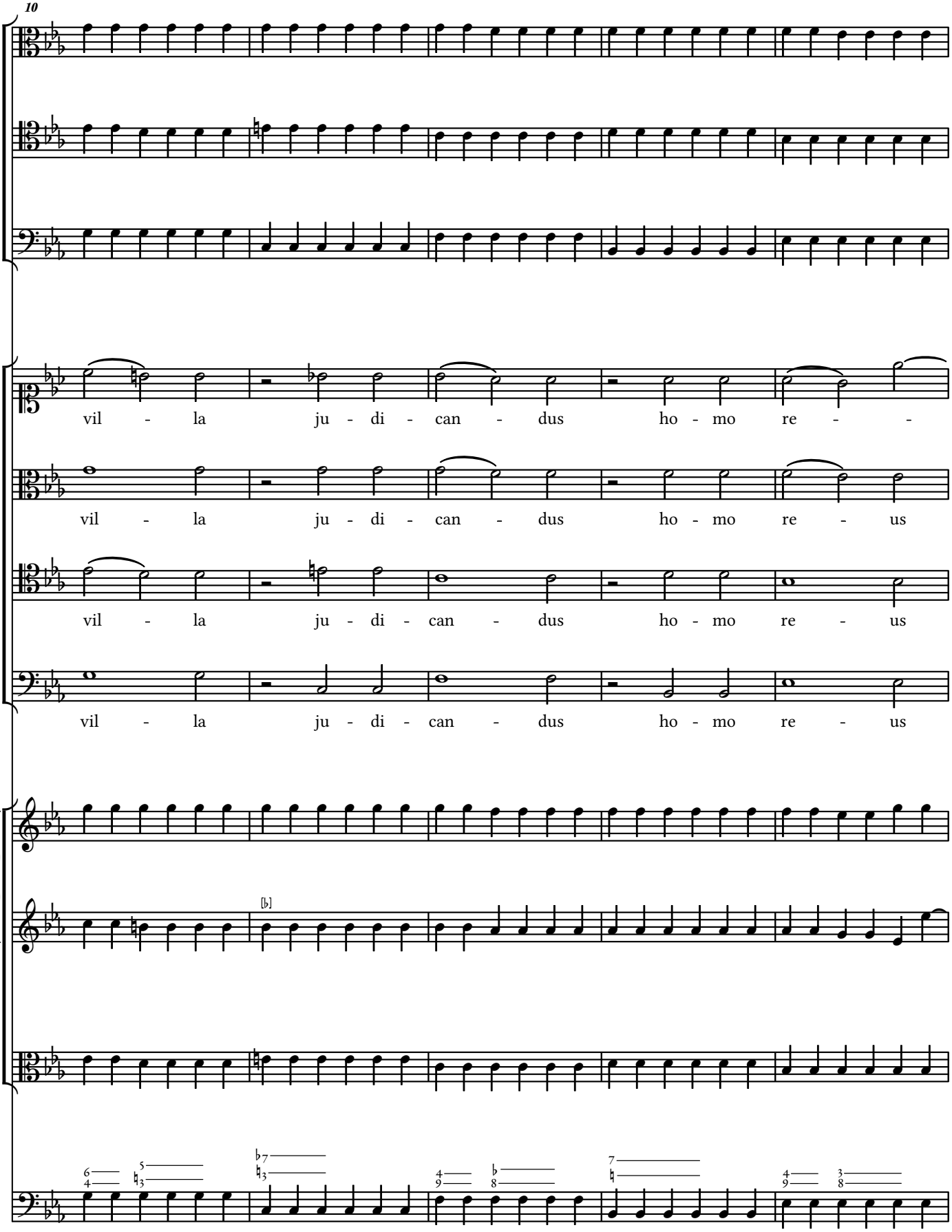
10
vil - la ju - di - can - dus ho - mo re - -
vil - la ju - di - can - dus ho - mo re - us
vil - la ju - di - can - dus ho - mo re - us
vil - la ju - di - can - dus ho - mo re - us

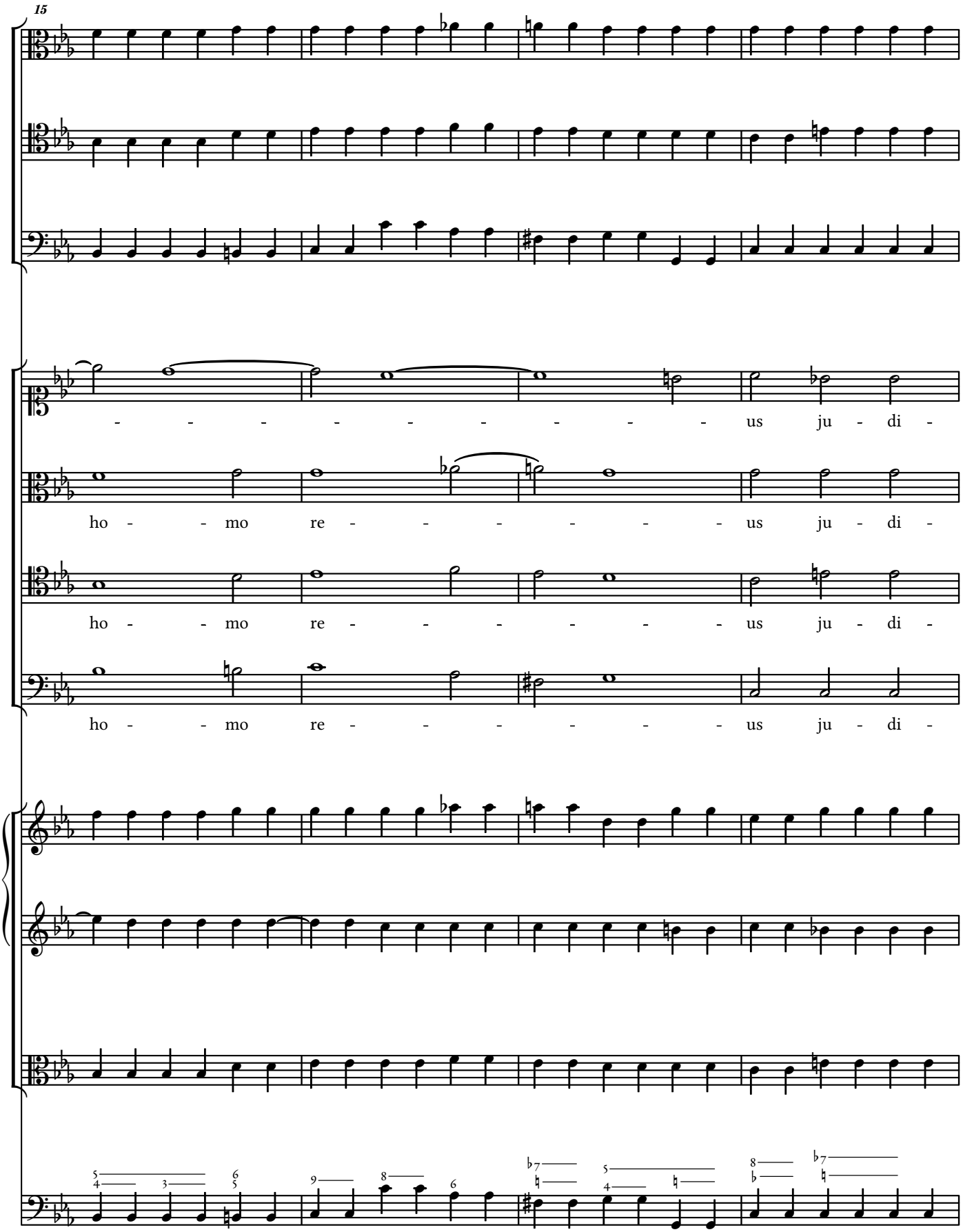
15
- - - - - - - - - - us ju - di -
ho - - mo re - - - - - - - us ju - di -
ho - - mo re - - - - - - - us ju - di -
ho - - mo re - - - - - - - us ju - di -

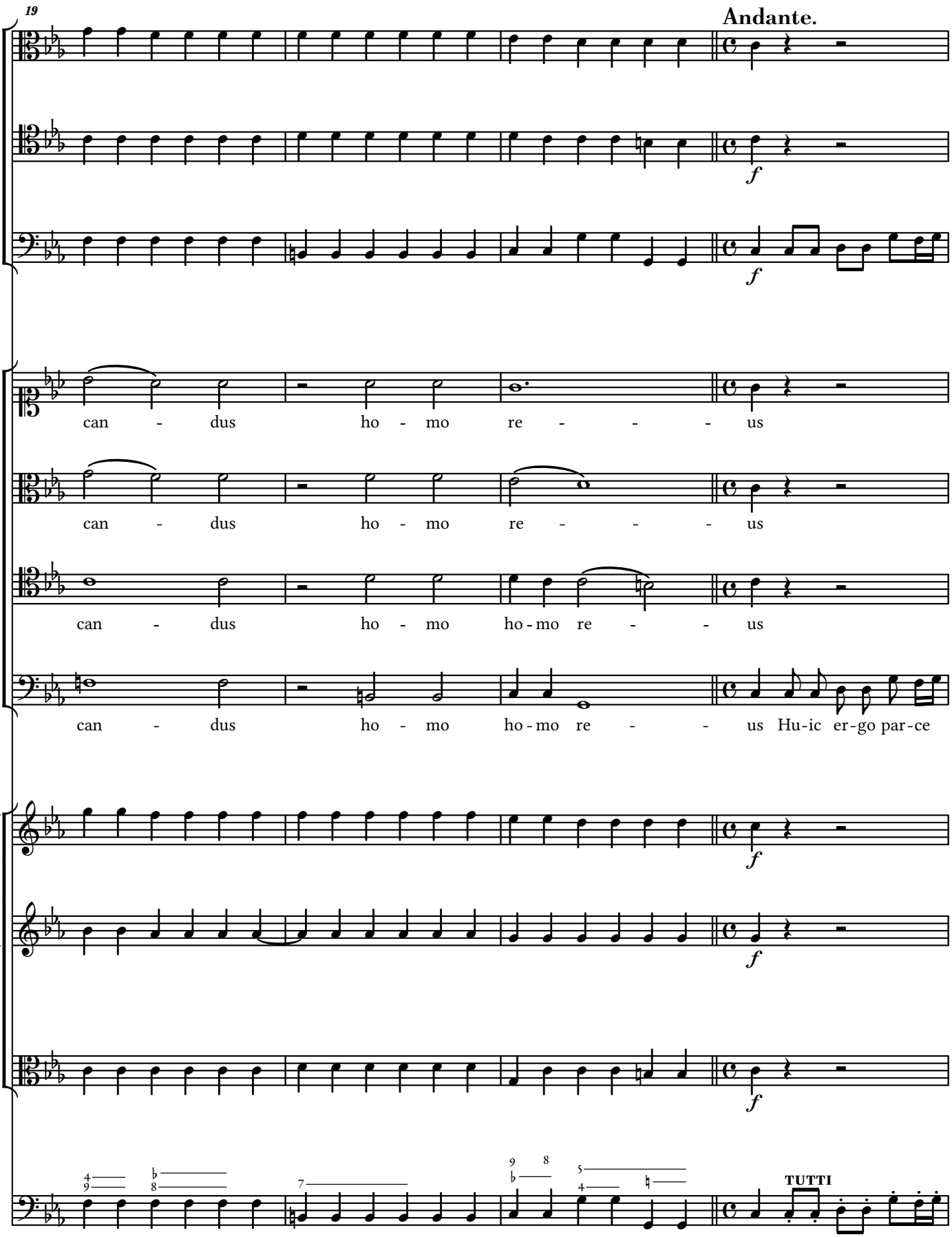
19
Andante.
can - dus ho - mo re - - - - us
can - dus ho - mo re - - - - us
can - dus ho - mo ho-mo re - - us
can - dus ho - mo ho-mo re - - us Hu-ic er-go par-ce
TUTTI

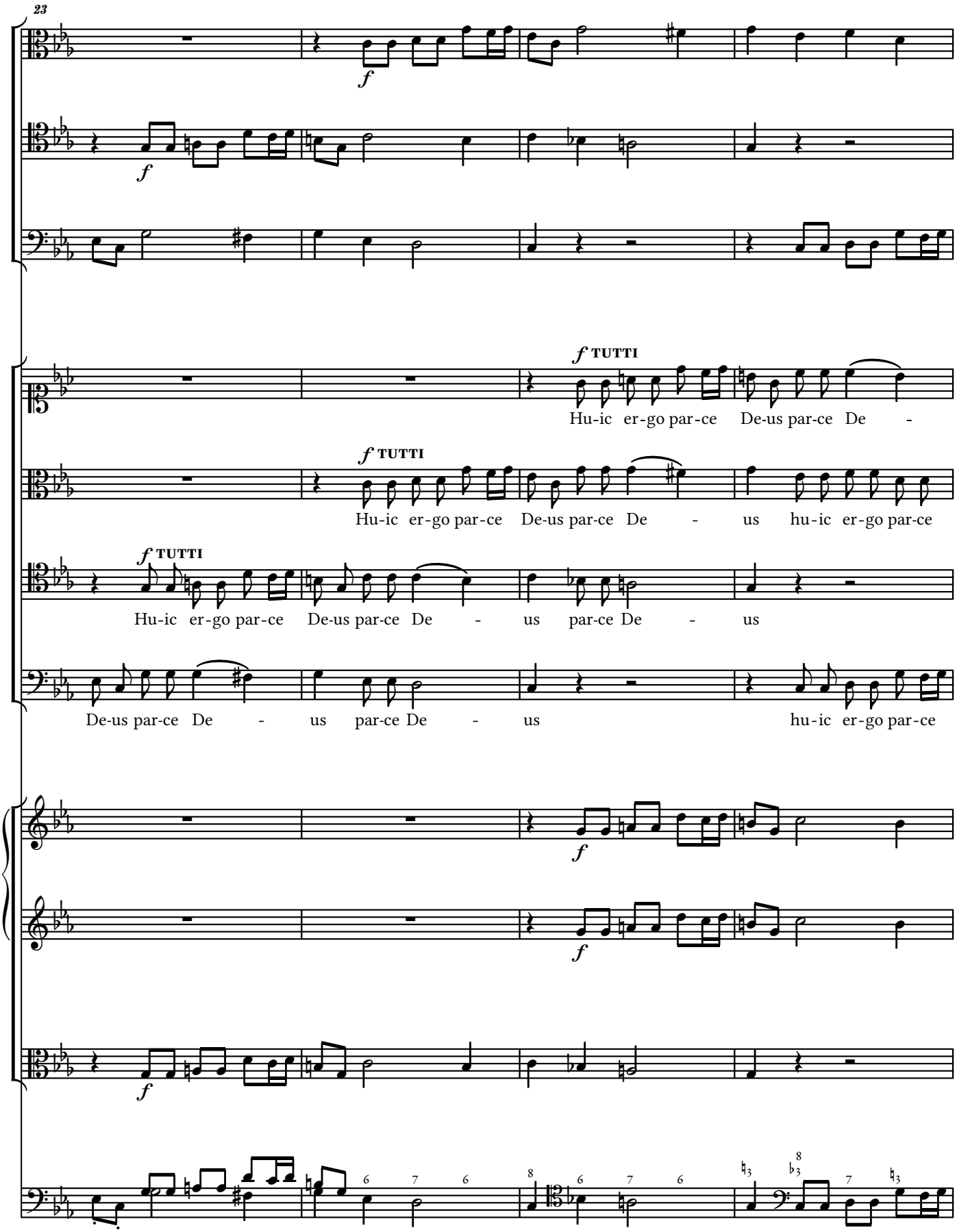
23
f
f TUTTI
Hu-ic er-go par-ce De-us par-ce De -
f TUTTI
Hu-ic er-go par-ce De-us par-ce De - us hu-ic er-go par-ce
f TUTTI
Hu-ic er-go par-ce De-us par-ce De - us par-ce De - us
De-us par-ce De - us par-ce De - us hu-ic er-go par-ce
f
f
f

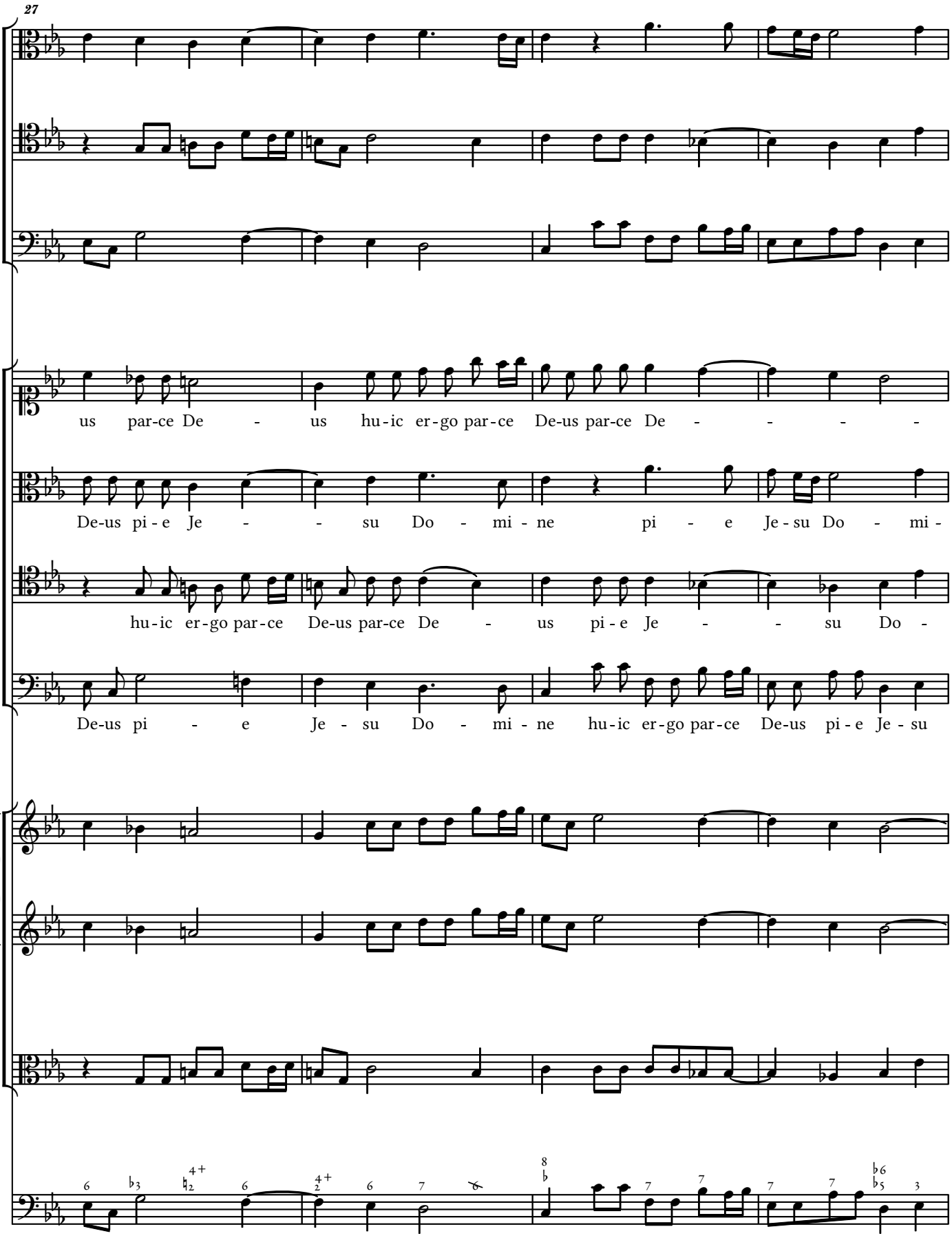
27
us par-ce De - us hu-ic er-go par-ce De-us par-ce De - - - - -
De-us pi-e Je - - su Do - mi-ne pi - e Je-su Do - mi-
hu-ic er-go par-ce De-us par-ce De - us pi-e Je - - su Do -
De-us pi - e Je - su Do - mi-ne hu-ic er-go par-ce De-us pi-e Je-su

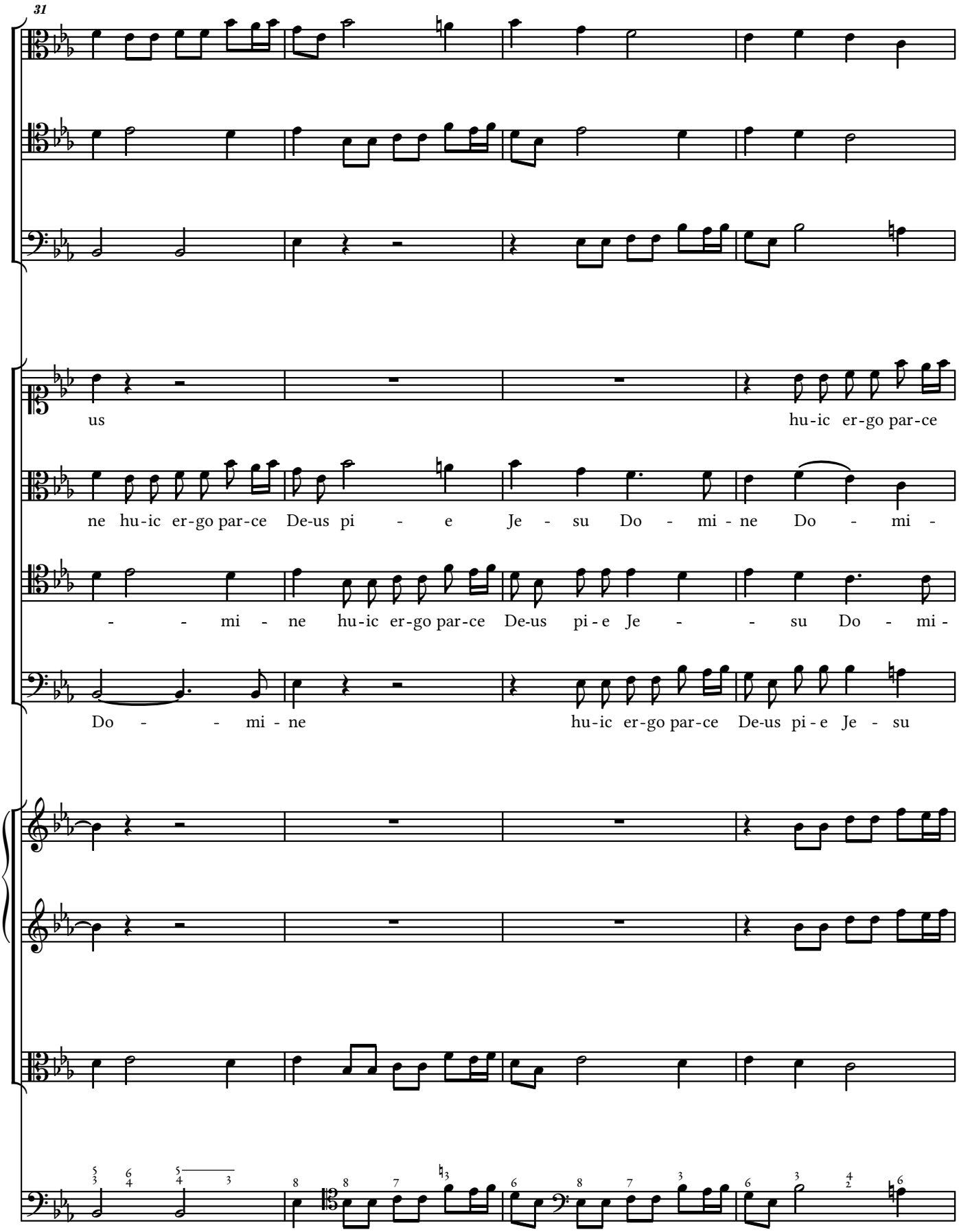
31
us
hu-ic er-go par-ce
ne hu-ic er-go par-ce De-us pi - e Je - su Do - mi - ne Do - mi -
- - mi - ne hu-ic er-go par-ce De-us pi-e Je - - su Do - mi -
Do - - mi - ne
hu-ic er-go par-ce De-us pi-e Je - su

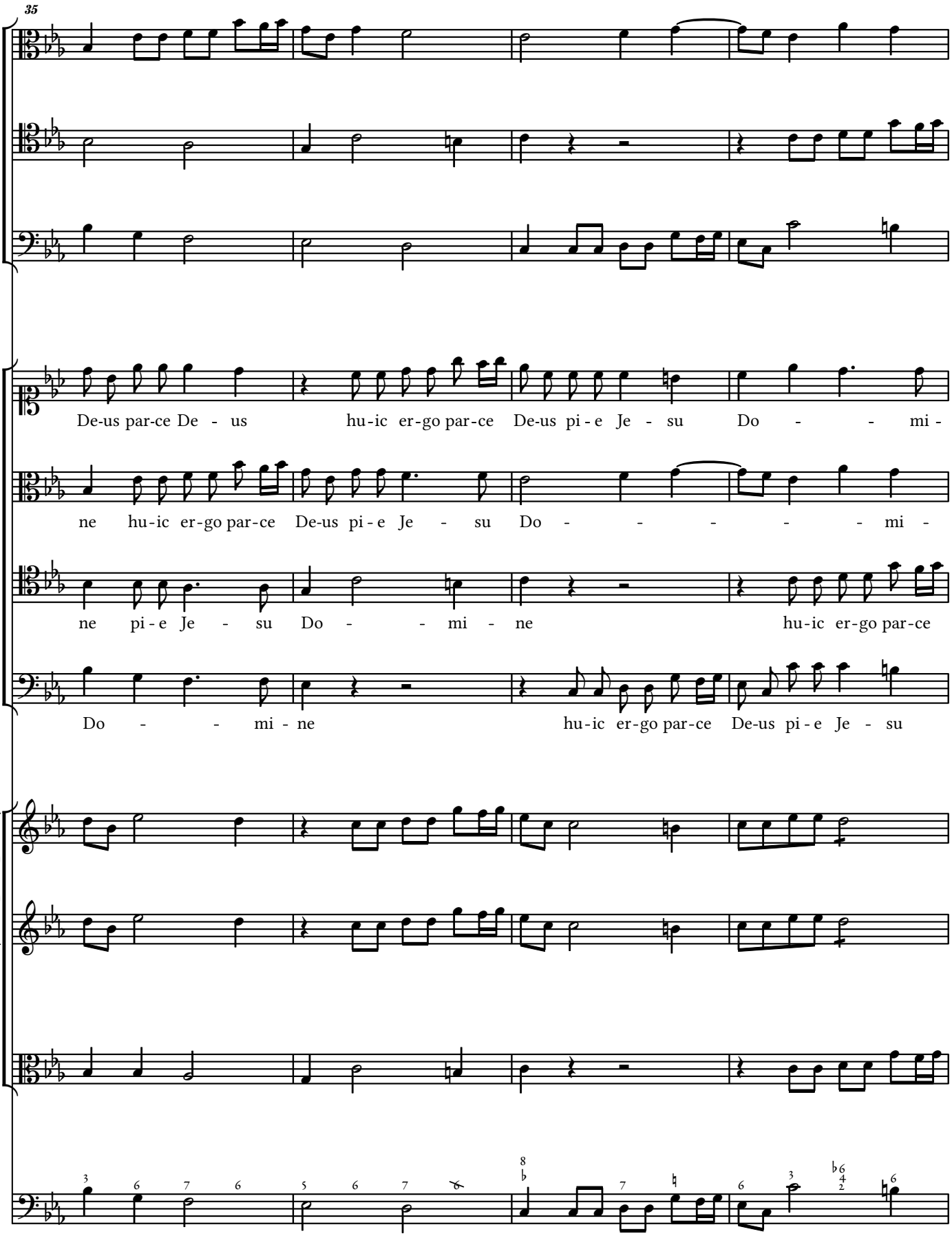
35
De-us par-ce De - us hu-ic er-go par-ce De-us pi-e Je - su Do - - mi-
ne hu-ic er-go par-ce De-us pi-e Je - su Do - - - - - - mi -
ne pi-e Je - su Do - - mi - ne hu-ic er-go par-ce
Do - - mi - ne hu-ic er-go par-ce De-us pi-e Je - su

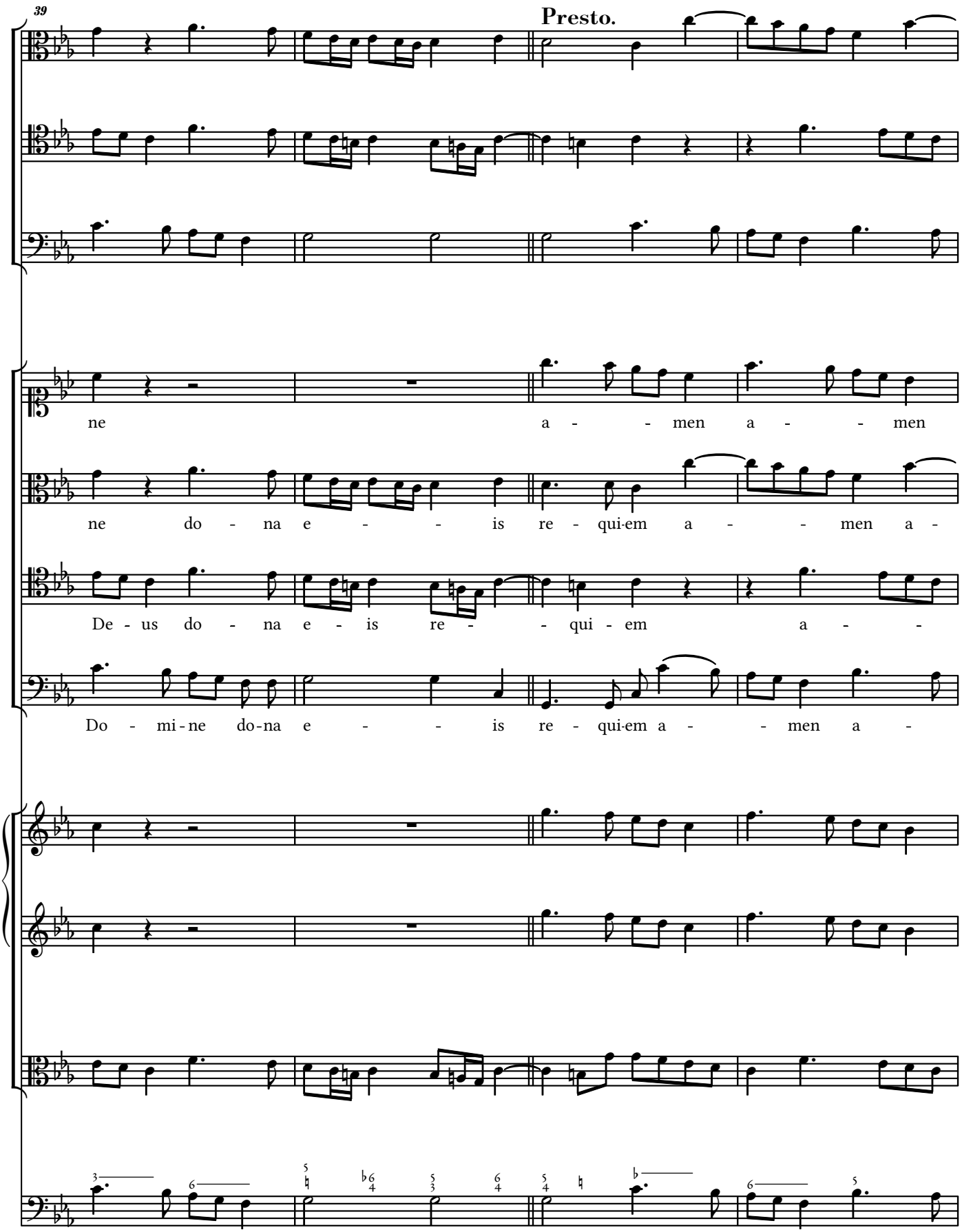
39
Presto.
ne a - - men a - - men
ne do - na e - - is re - qui-em a - - men a -
De - us do - na e - is re - - qui - em a - -
Do - mi - ne do-na e - - is re - qui-em a - - men a -

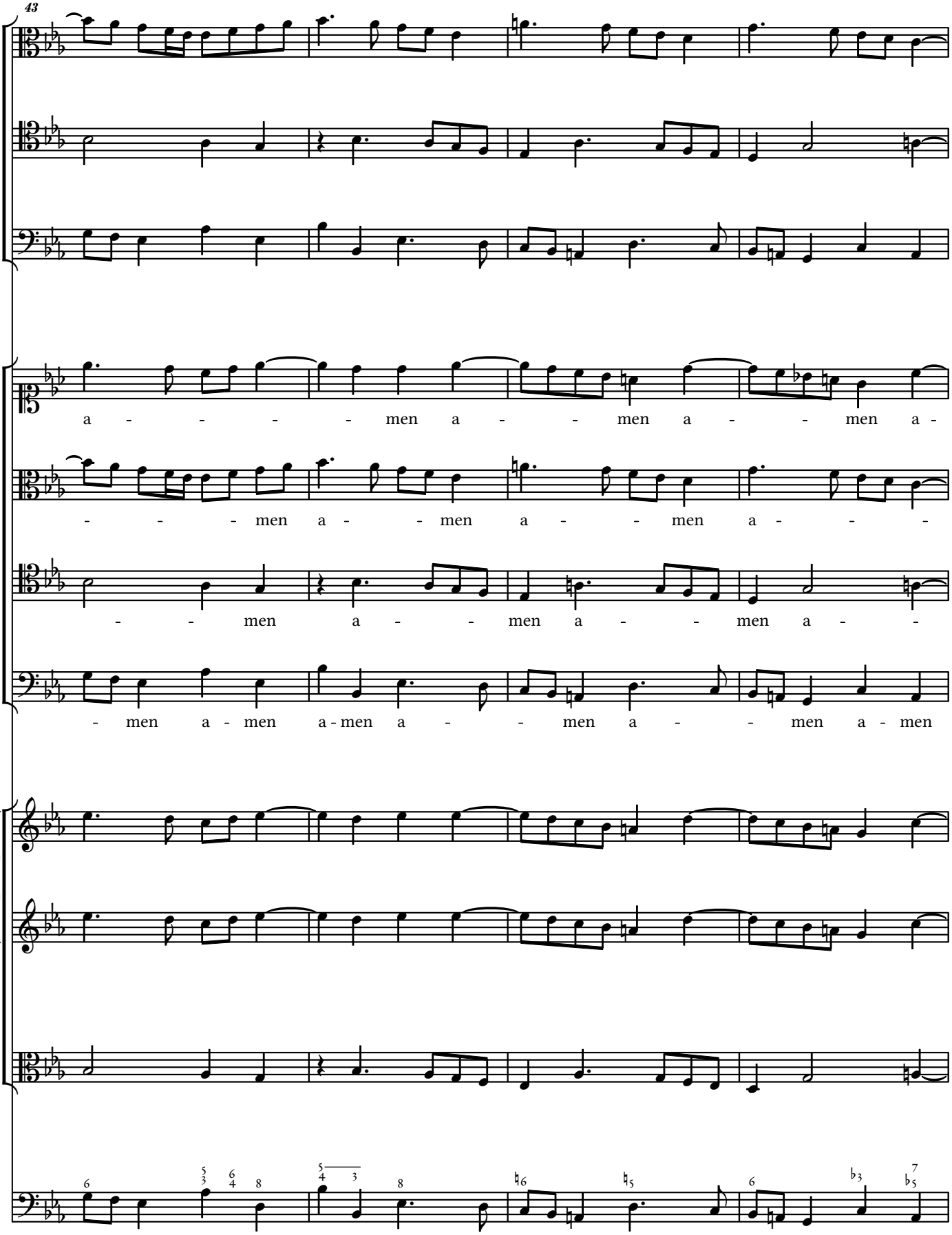
43
a - - - - - men a - - men a - - men a -
- - - - men a - - men a - - men a - - -
- - - men a - - men a - - men a - - -
- men a - men a - men a - - men a - - men a - men

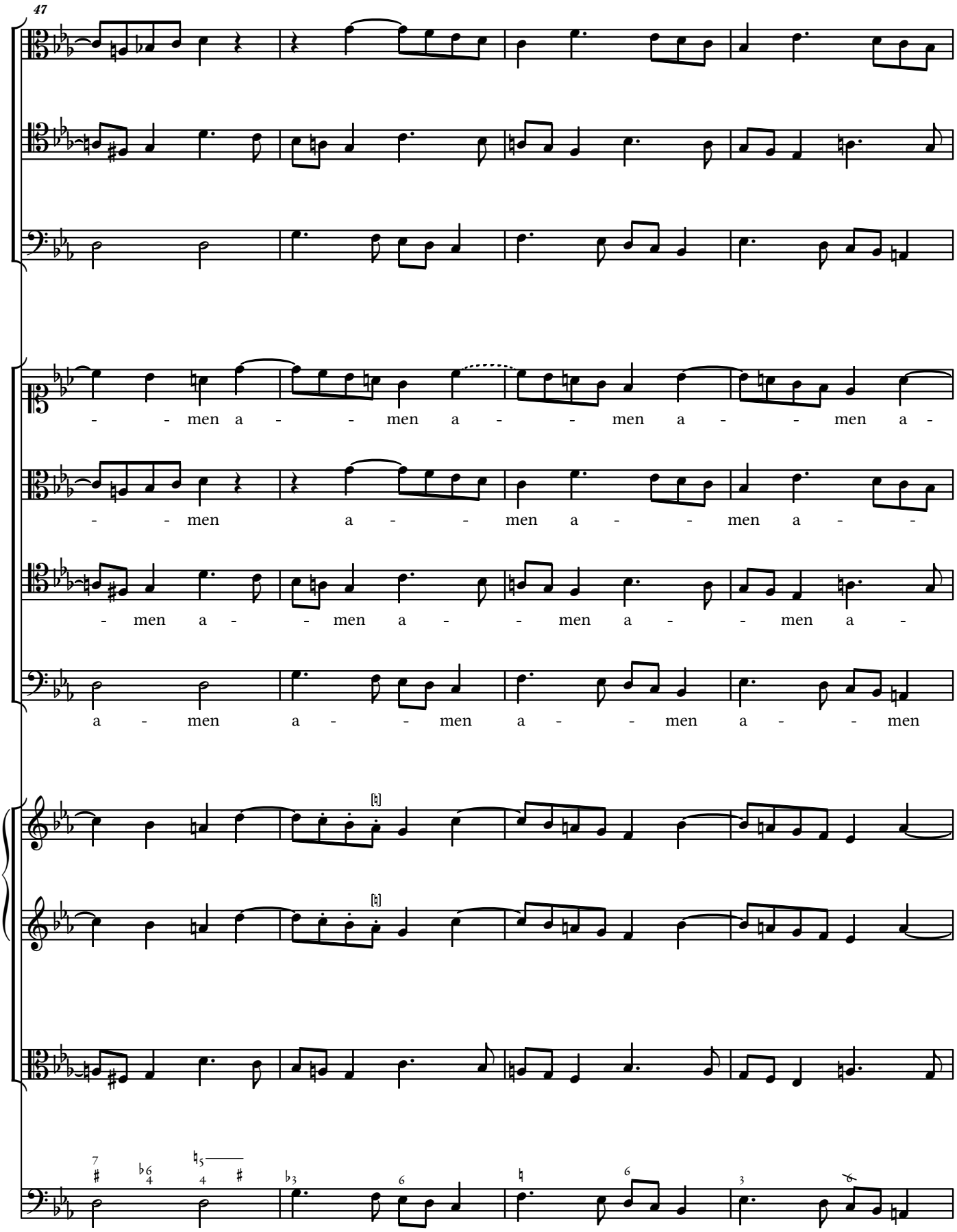
47
- - men a - - men a - - men a - - men a -
- - men a - - men a - - men a - -
- men a - - men a - - men a - - men a -
a - men a - - men a - - men a - - men

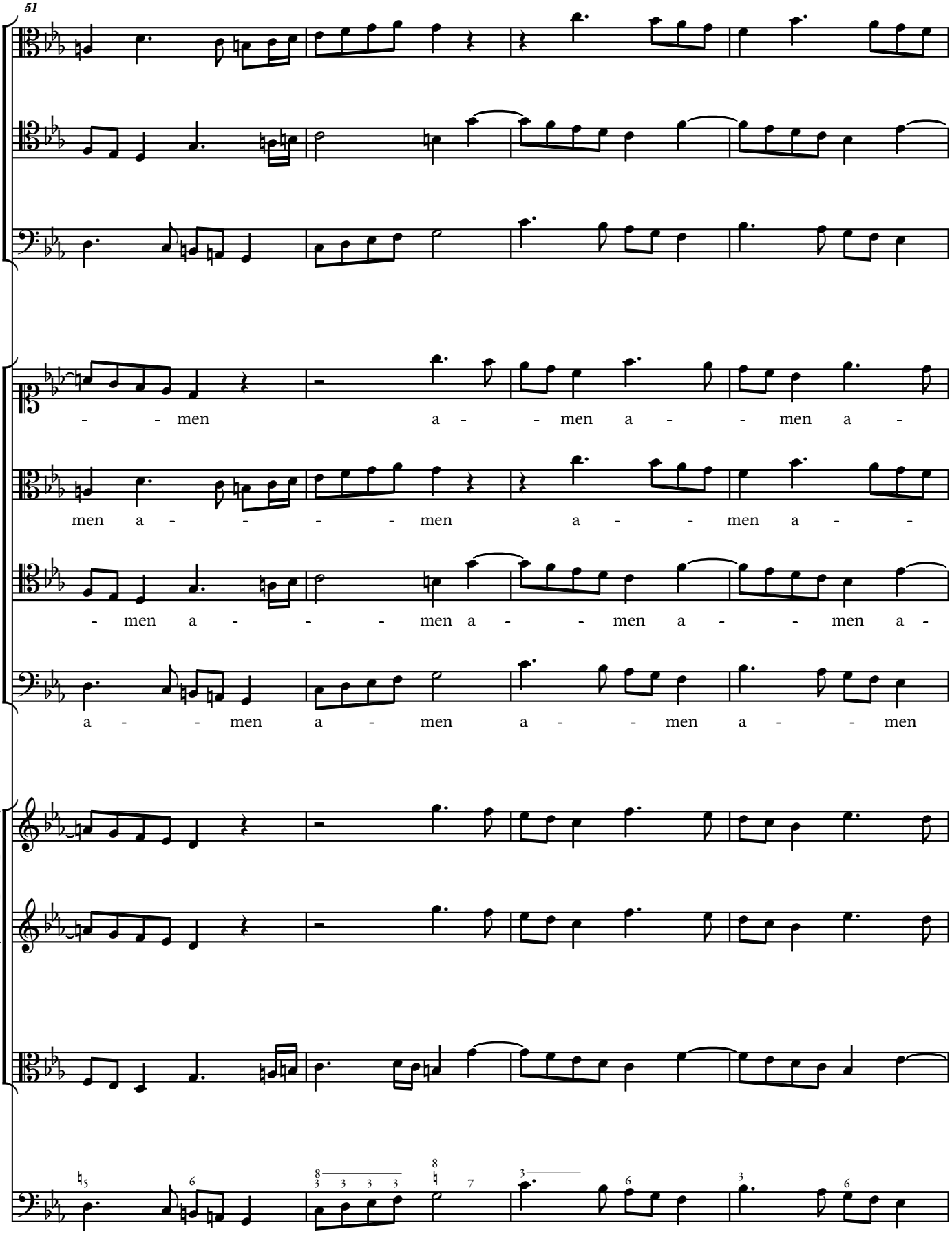
51
- - men a - - men a - - men a -
men a - - - - men a - - men a - -
- men a - - - men a - - men a - - men a -
a - - men a - men a - - men a - - men

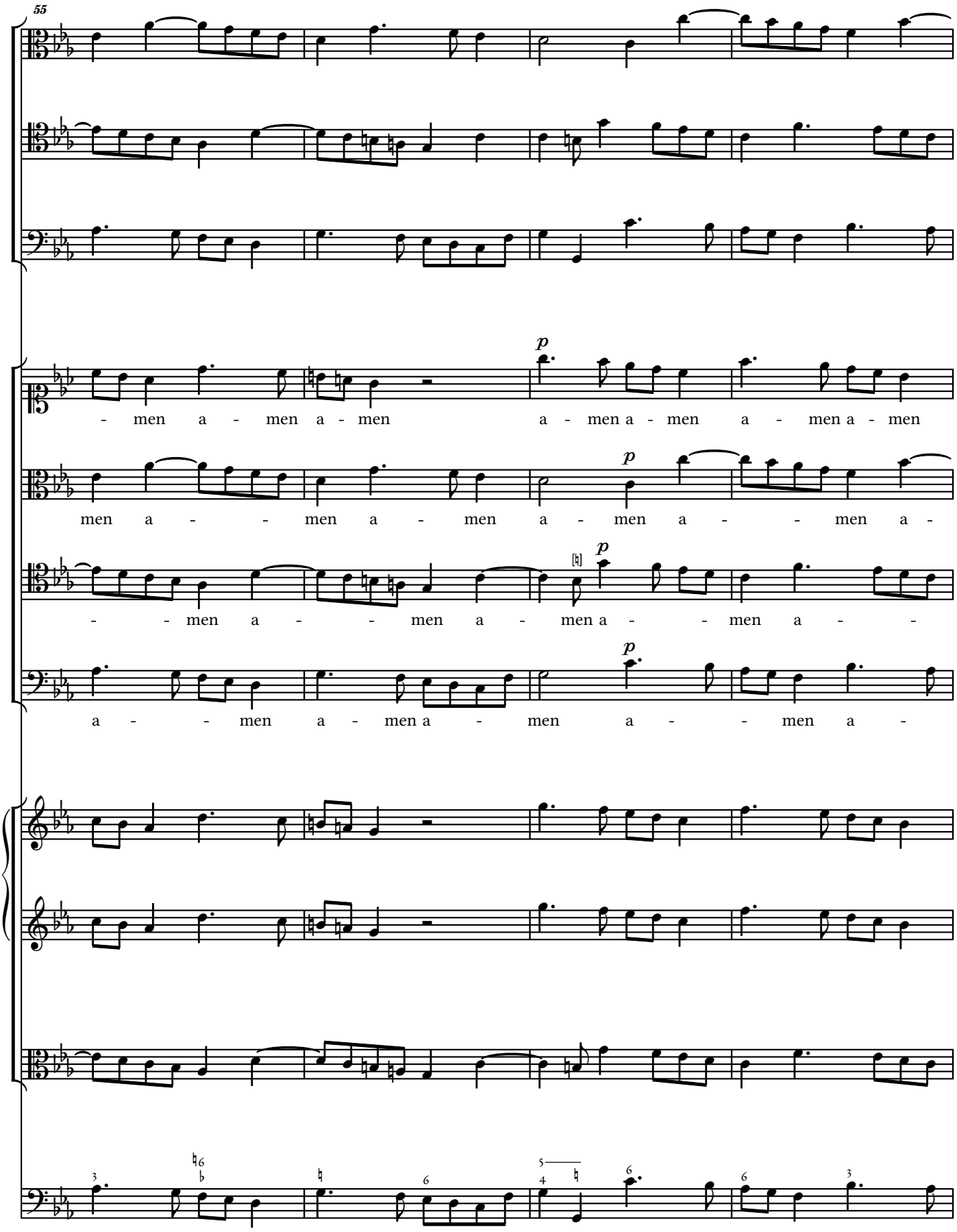
55
p
- men a - men a - men a - men a - men a - men a - men
men a - - men a - men a - men a - - men a -
- - men a - - men a - men a - - men a - -
a - - men a - men a - men a - - men a -

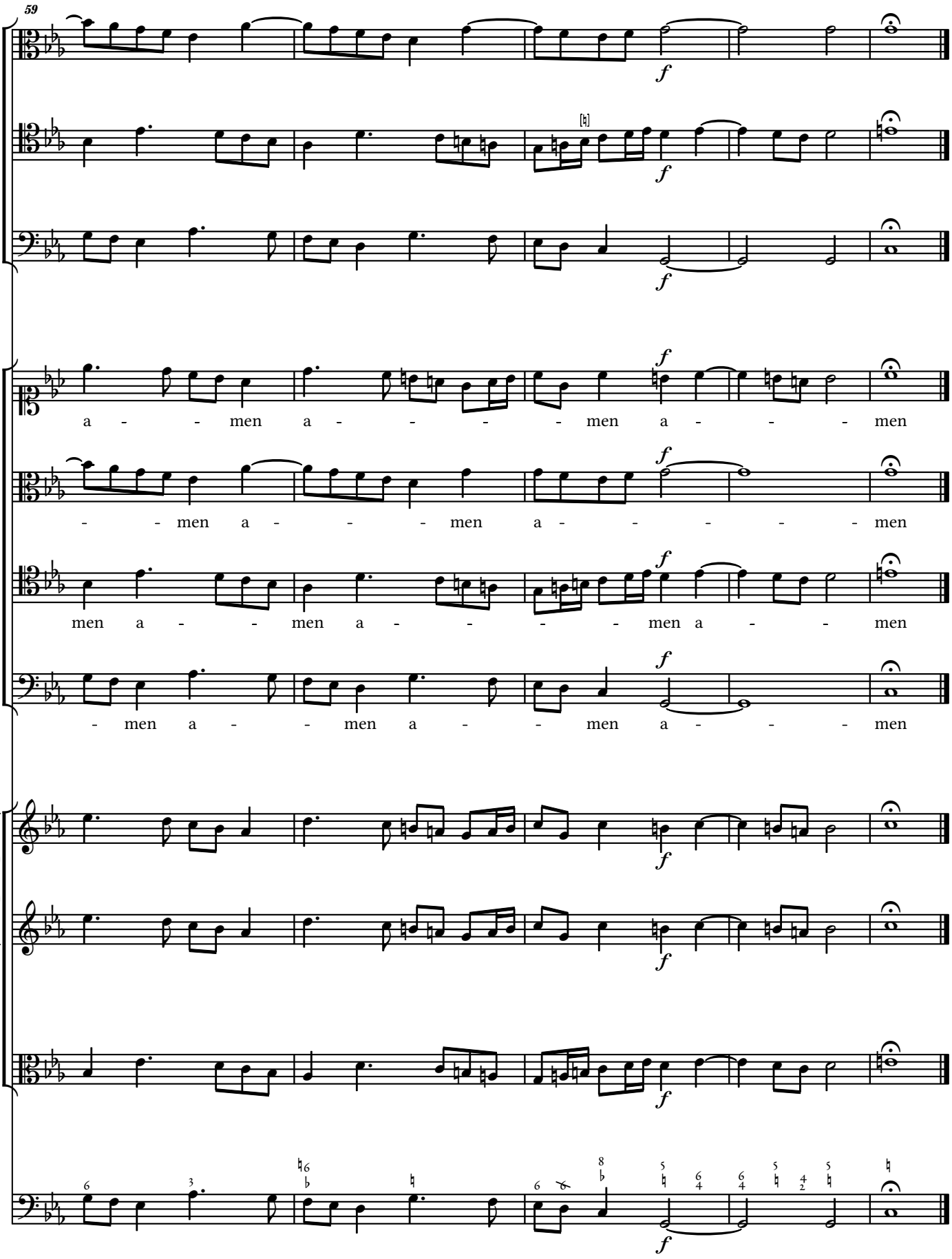
59
a - - men a - - - - men a - - - men
- - men a - - - men a - - - - men
men a - - men a - - - - men a - - men
- men a - - men a - - men a - - - men

XI. Sanctus.

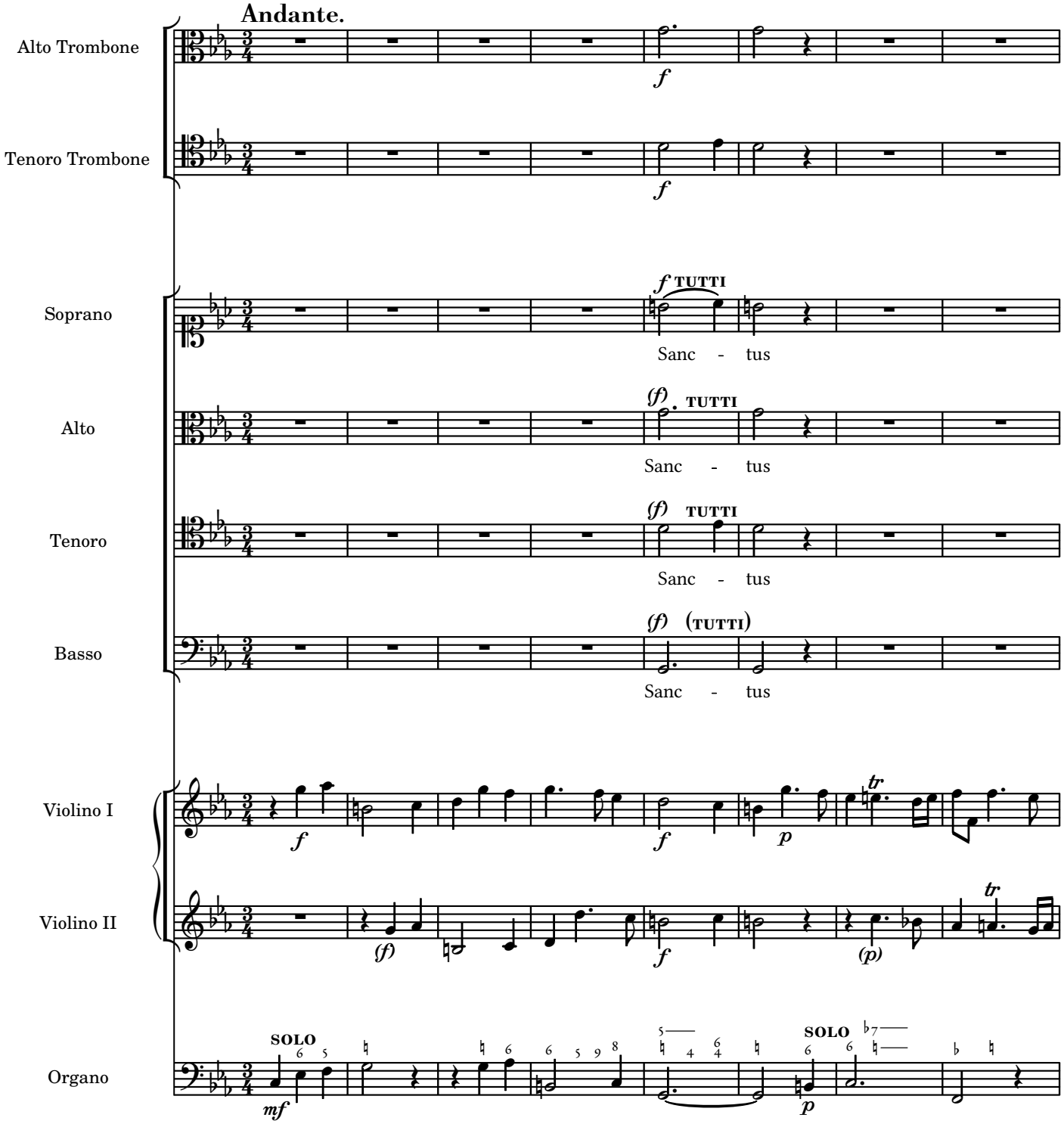
Andante.
Alto Trombone
Tenoro Trombone
Soprano
Alto
Tenoro
Basso
Violino I
Violino II
Organo
TUTTI
(TUTTI)
Sanc - tus
SOLO

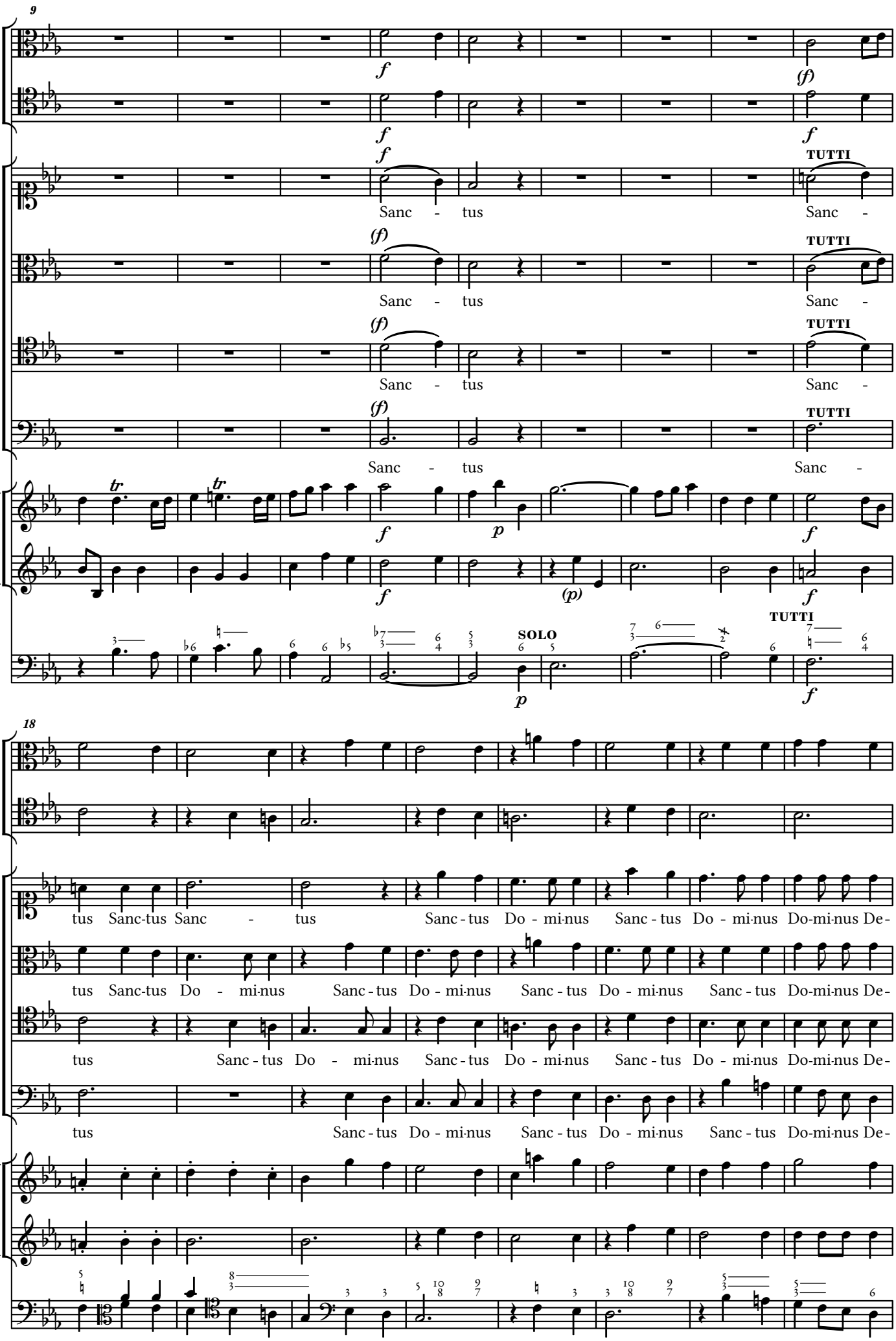
9
TUTTI
Sanc - tus
Sanc -
SOLO
18
tus Sanc-tus Sanc - tus Sanc - tus Do - mi-nus Sanc - tus Do - mi-nus Do-mi-nus De-
tus Sanc-tus Do - mi-nus Sanc - tus Do - mi-nus Sanc - tus Do - mi-nus Sanc - tus Do-mi-nus De-
tus Sanc - tus Do - mi-nus Sanc - tus Do - mi-nus Sanc - tus Do - mi-nus Do-mi-nus De-
tus Sanc - tus Do - mi-nus Sanc - tus Do - mi-nus Sanc - tus Do-mi-nus De-

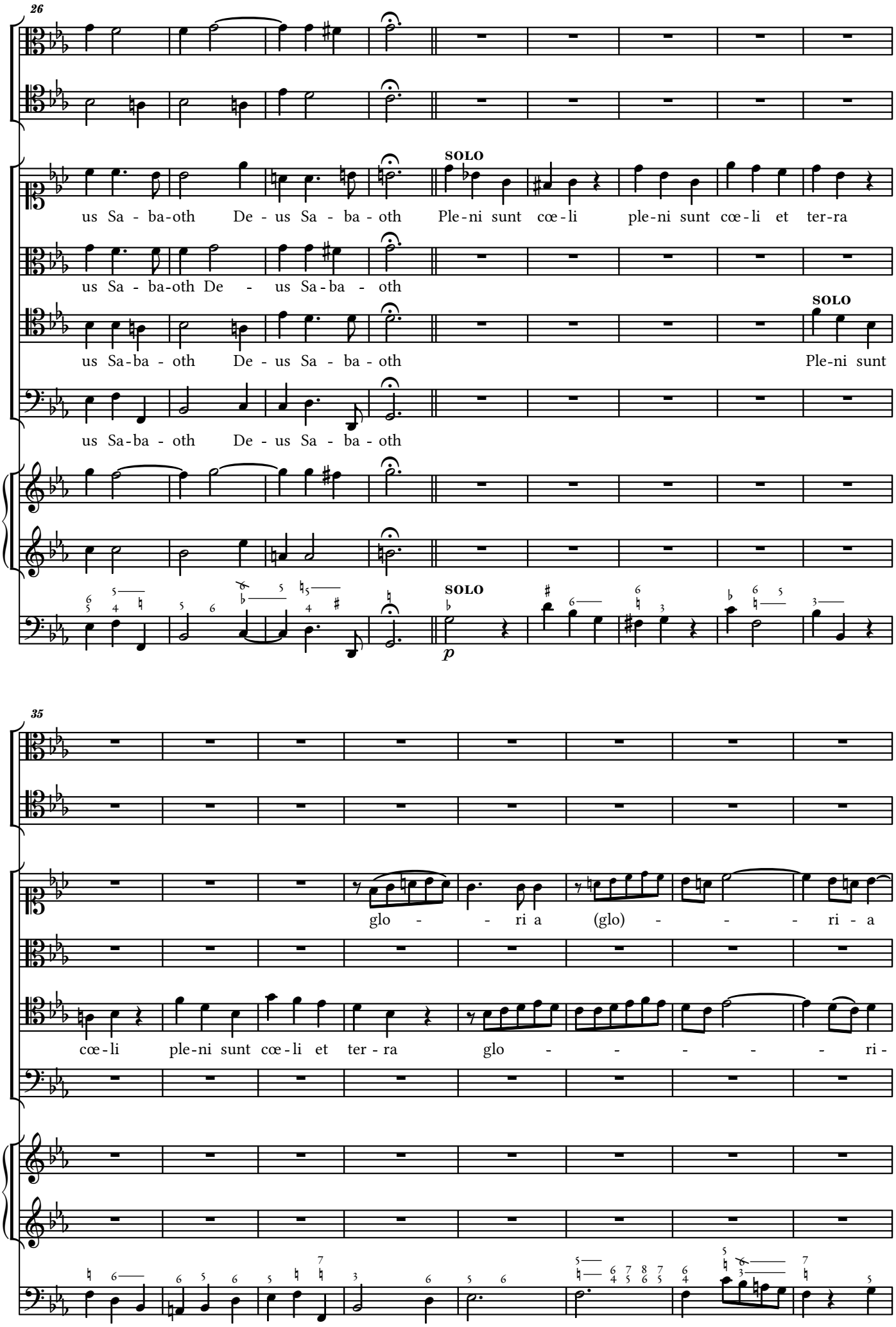
26
us Sa - ba-oth De - us Sa - ba - oth
SOLO
Ple-ni sunt cœ-li ple-ni sunt cœ-li et ter-ra
us Sa - ba-oth De - us Sa-ba - oth
us Sa-ba - oth De - us Sa - ba - oth
SOLO
Ple-ni sunt
us Sa-ba - oth De - us Sa - ba - oth
SOLO
p
35
glo - - ri a (glo) - - - ri - a
cœ-li ple-ni sunt cœ-li et ter - ra glo - - - - - - ri -

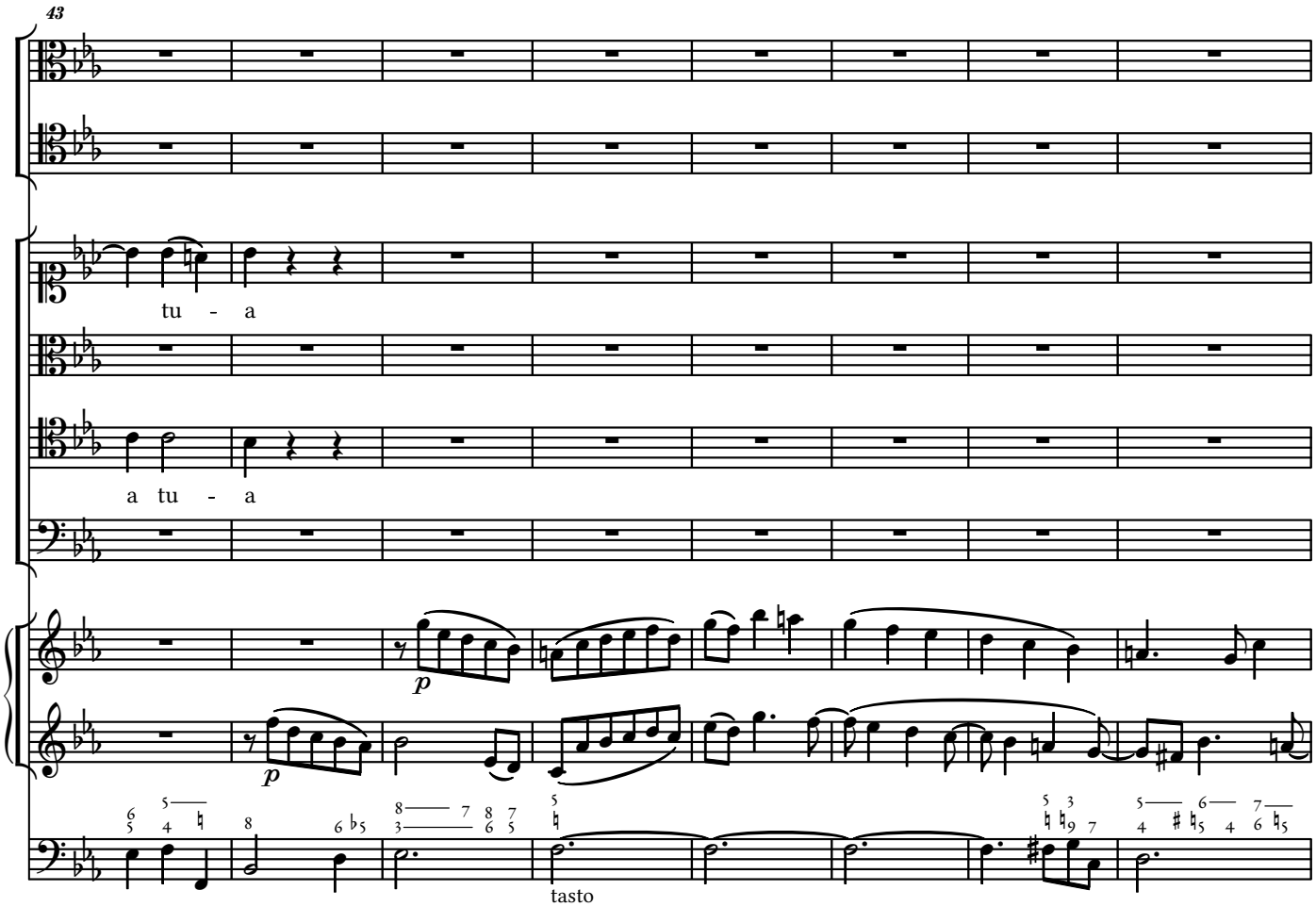
43
tu - a
a tu - a
p
p
tasto

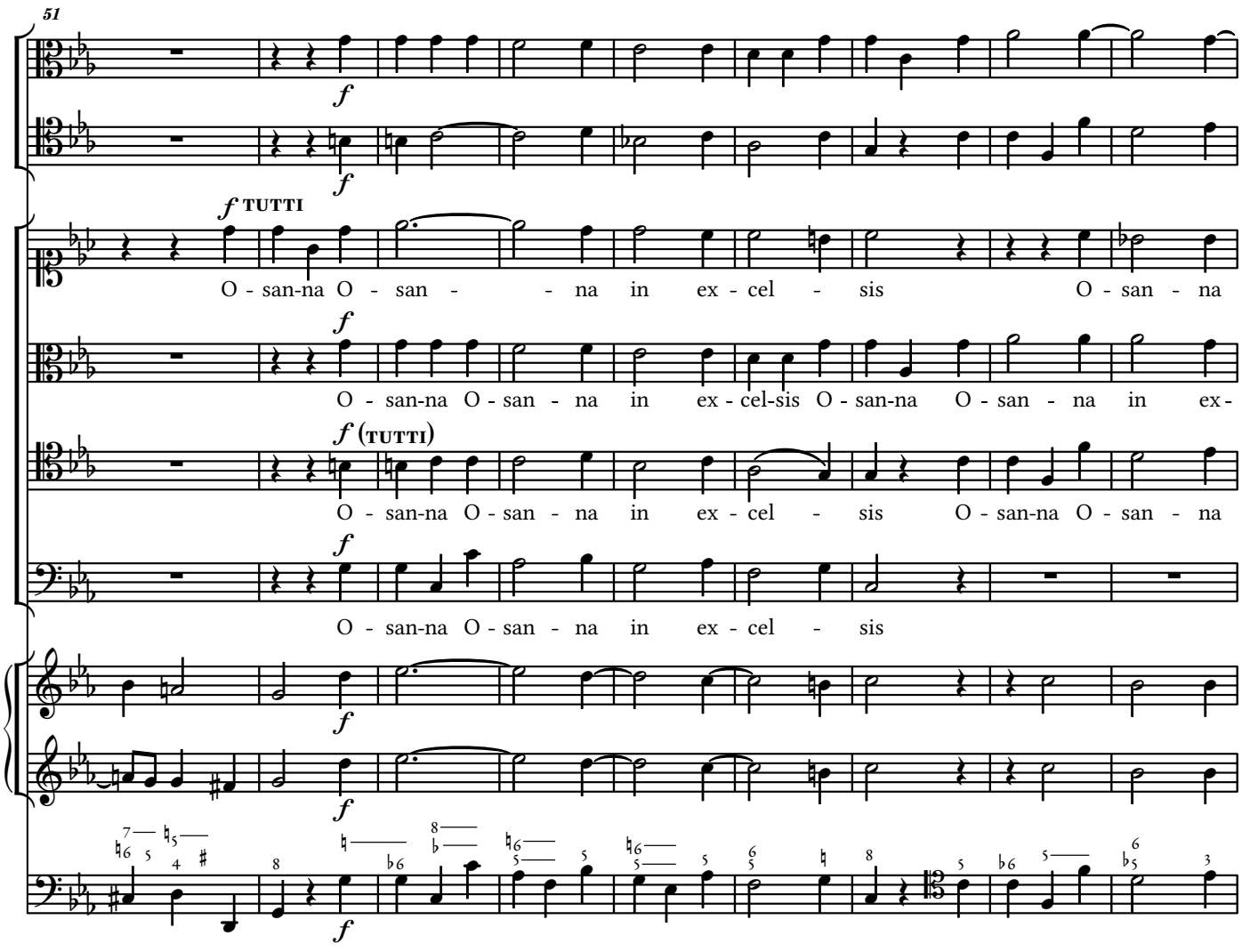
51
f
f
f TUTTI
O - san-na O - san - - na in ex - cel - sis O - san - na
f
O - san-na O - san - na in ex - cel-sis O - san-na O - san - na in ex-
f (TUTTI)
O - san-na O - san - na in ex - cel - sis O - san-na O - san - na
f
O - san-na O - san - na in ex - cel - sis
f
f

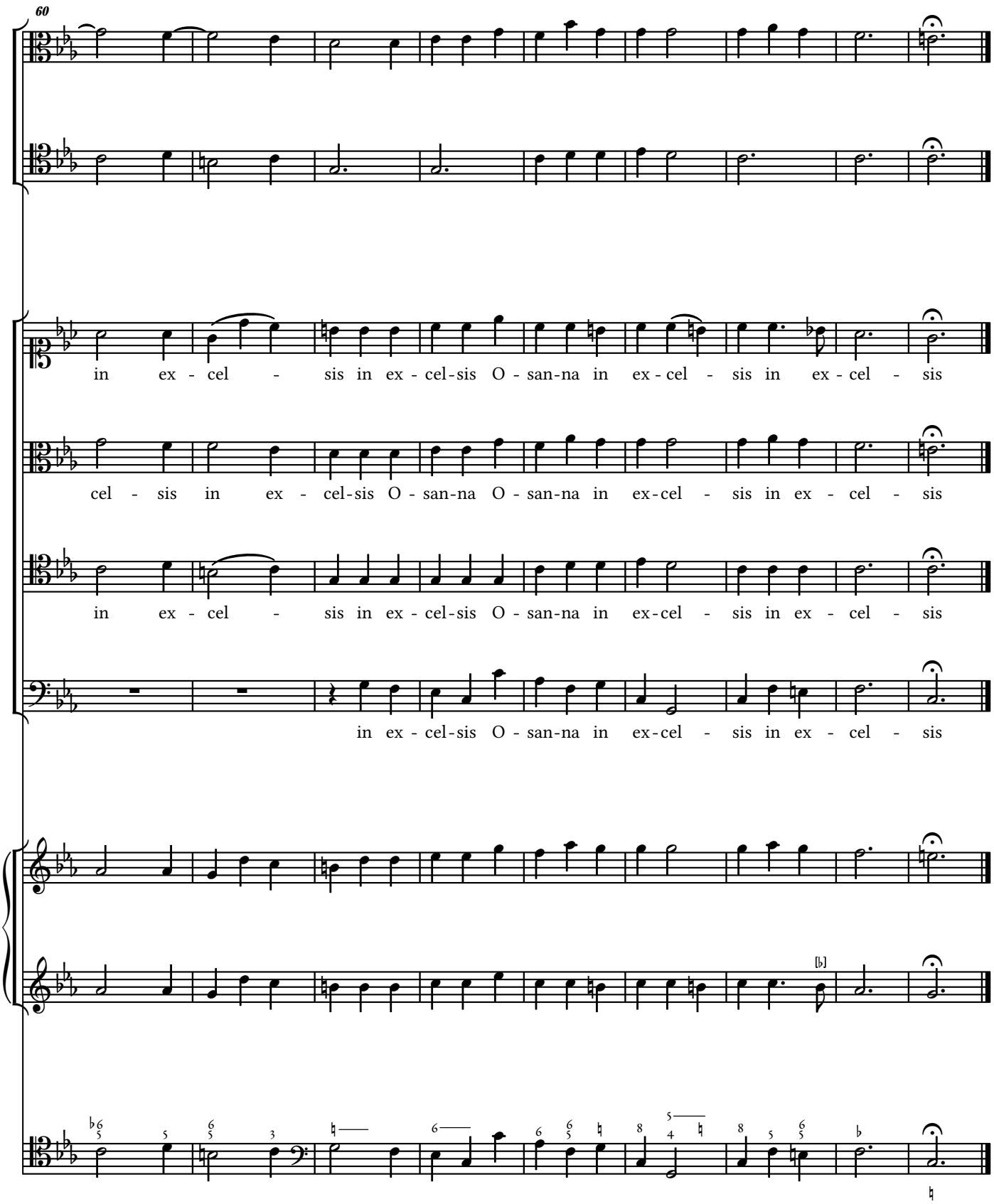
60
in ex - cel - sis in ex - cel-sis O - san-na in ex - cel - sis in ex - cel - sis
cel - sis in ex - cel-sis O - san-na O - san-na in ex-cel - sis in ex - cel - sis
in ex - cel - sis in ex - cel-sis O - san-na in ex-cel - sis in ex - cel - sis
in ex - cel-sis O - san-na in ex-cel - sis in ex - cel - sis

XII. Benedictus.

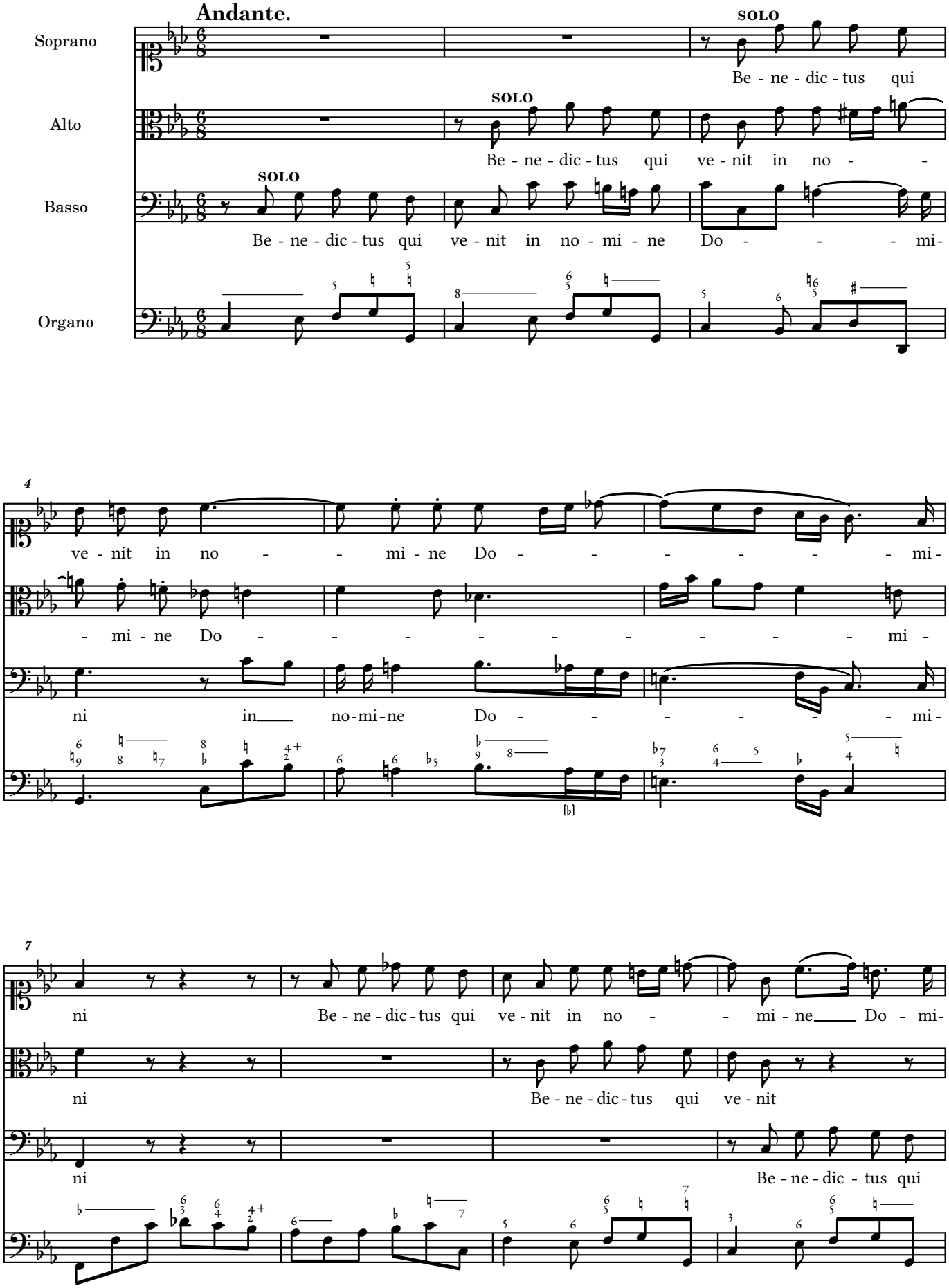

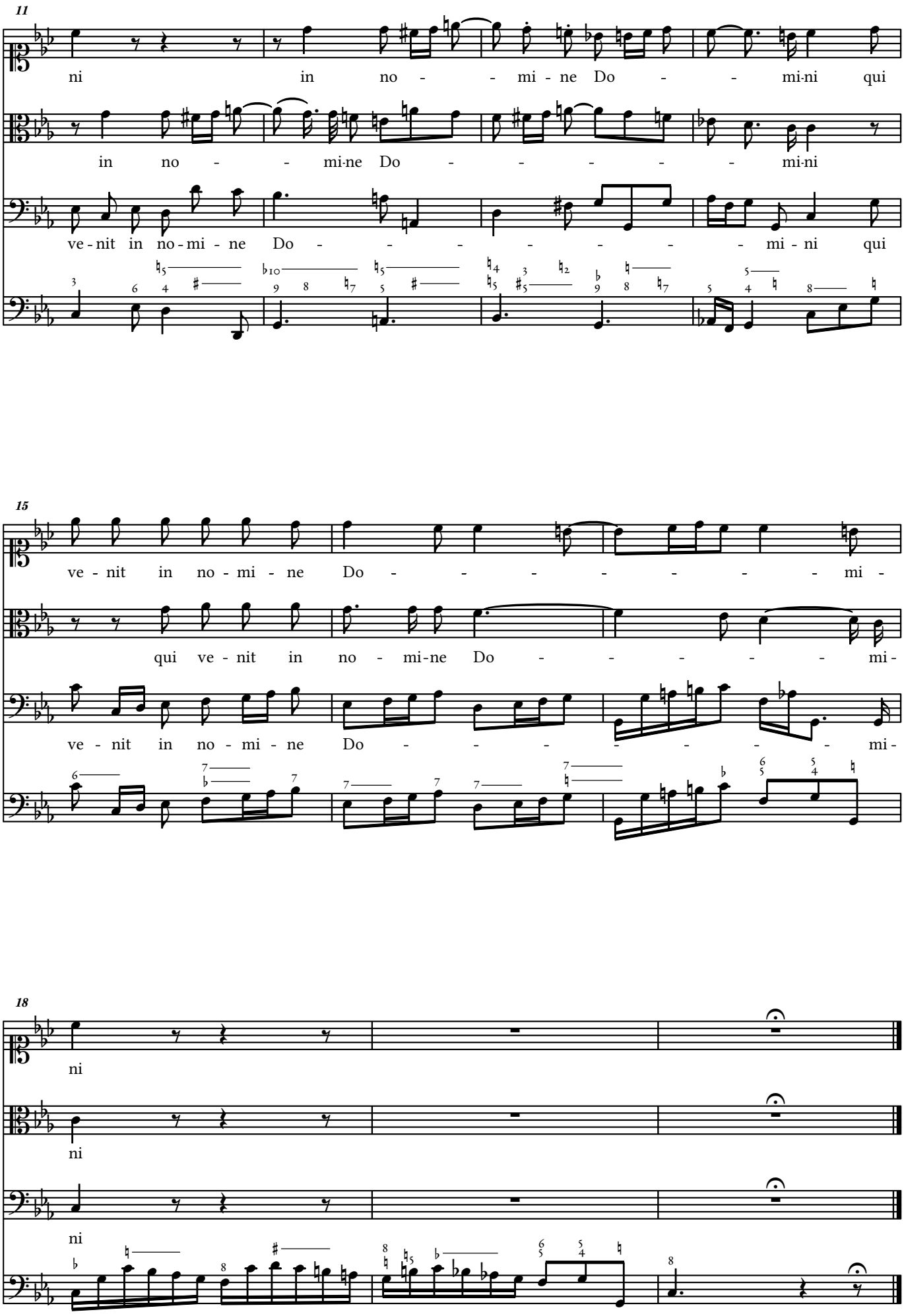
11
ni in no - - mi - ne Do - - mi-ni qui
in no - - mi-ne Do - - - - - mi-ni
ve - nit in no - mi - ne Do - - - - - - mi - ni qui
15
ve - nit in no - mi - ne Do - - - - - - - mi -
qui ve - nit in no - mi-ne Do - - - - - mi -
ve - nit in no - mi - ne Do - - - - - - - mi -
18
ni
ni
ni

XIII. Osanna.

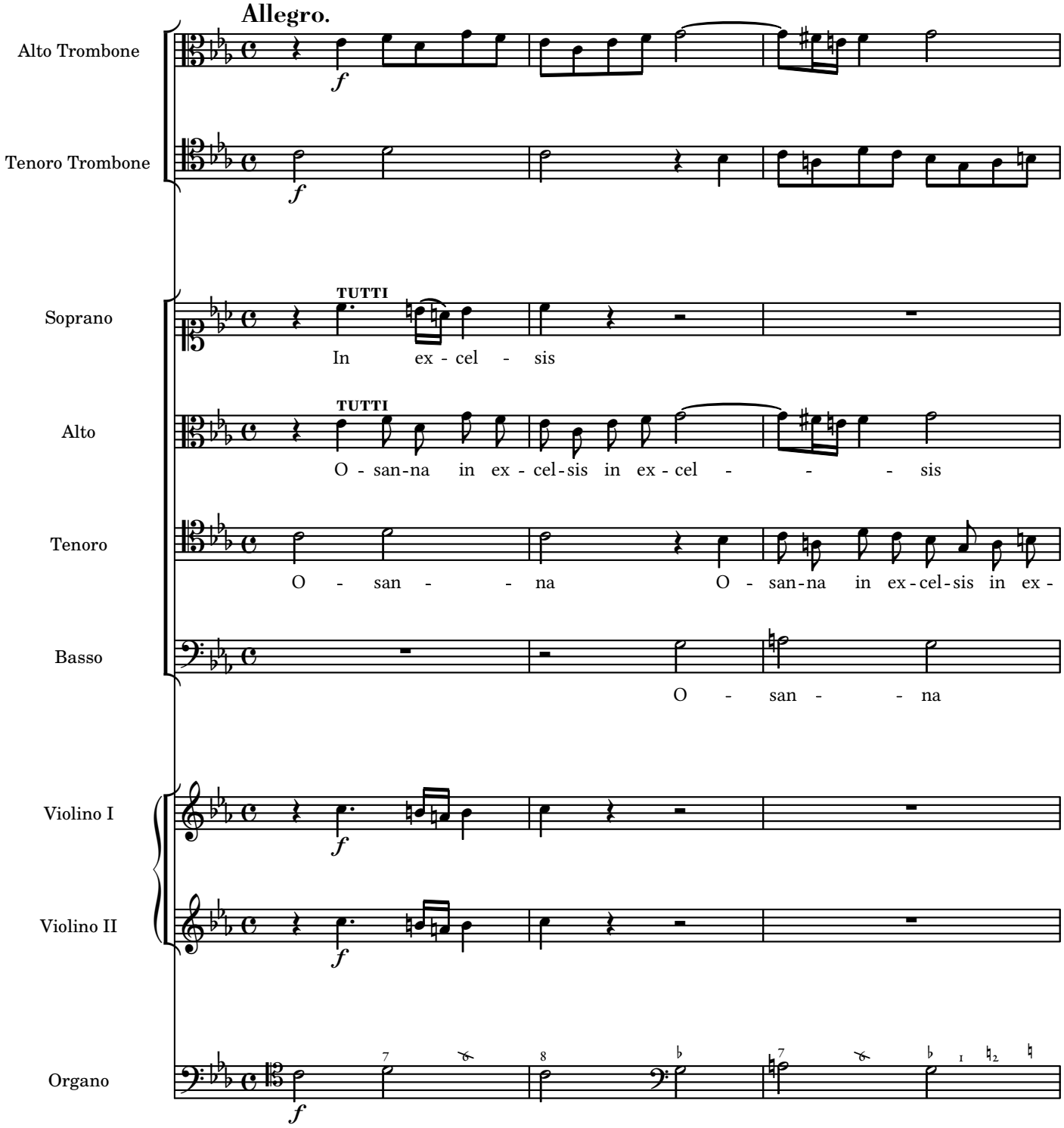
Allegro.
Alto Trombone
Tenoro Trombone
Soprano
TUTTI
In ex - cel - sis
Alto
TUTTI
O - san-na in ex - cel-sis in ex - cel - - - - sis
Tenoro
O - san - - na O - san-na in ex-cel-sis in ex -
Basso
O - san - - na
Violino I
Violino II
Organo

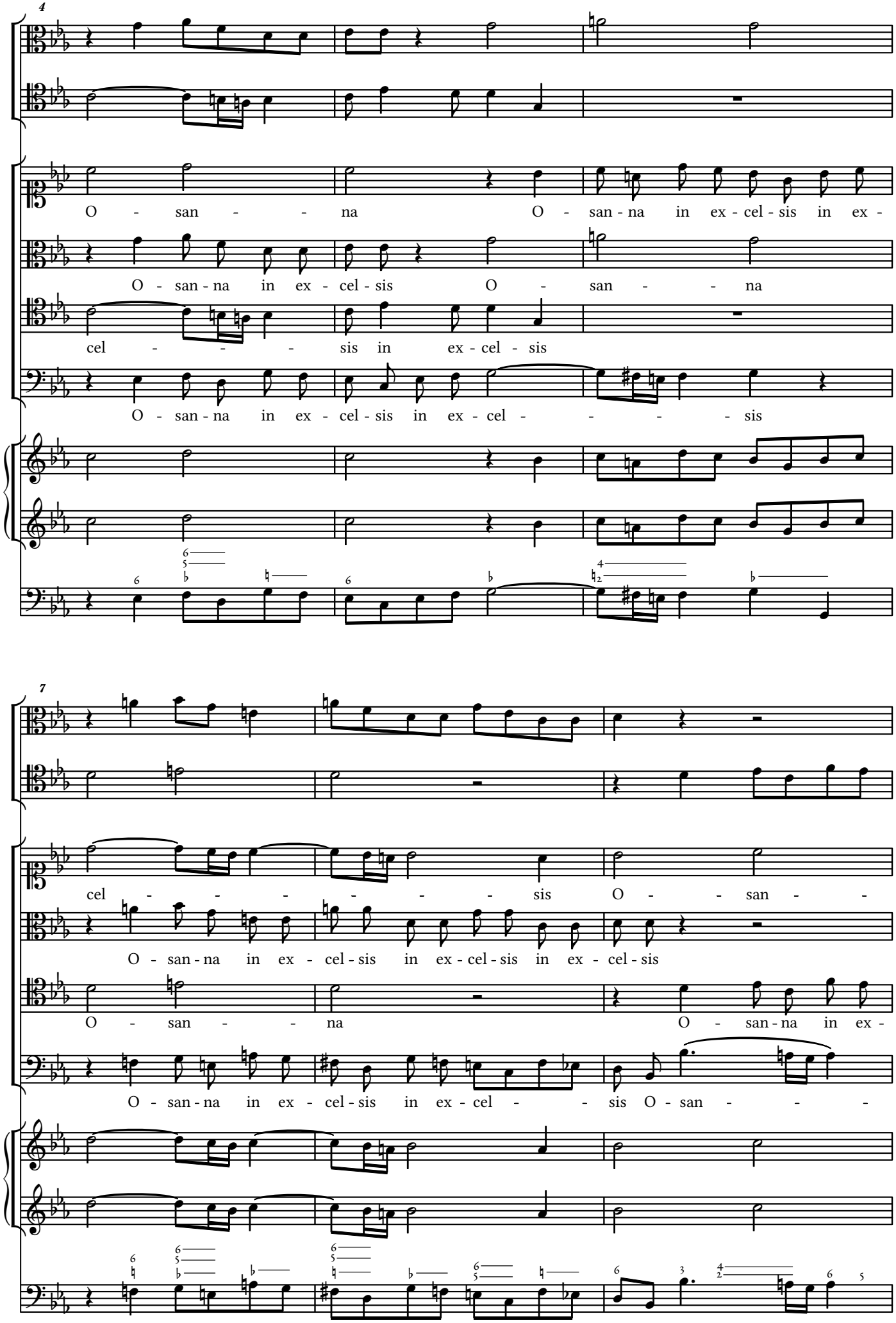
4
O - san - - na O - san - na in ex - cel - sis in ex -
O - san - na in ex - cel - sis O - san - - na
cel - - - - sis in ex - cel - sis
O - san - na in ex - cel - sis in ex - cel - - - - - sis
7
cel - - - - - - - - sis O - - san - -
O - san - na in ex - cel - sis in ex - cel - sis in ex - cel - sis
O - san - - na O - san - na in ex -
O - san - na in ex - cel - sis in ex - cel - - sis O - san - - -

10

na O - san - na in ex - cel - sis in ex - cel - sis O -

O - - san - - na O - san - na in ex - cel - sis in

cel - sis in_ ex - cel - sis in ex - cel - - - - - sis O -

na O - san - na in ex - cel - sis in ex - cel - sis O - san - - na O -

13

san - - na O - san - na in ex - cel - sis in ex - cel -

ex - cel - sis in ex - cel - sis O -

san - na in ex - cel - sis in ex - cel - sis O -

san - na in ex - cel - sis O - san - - na O -

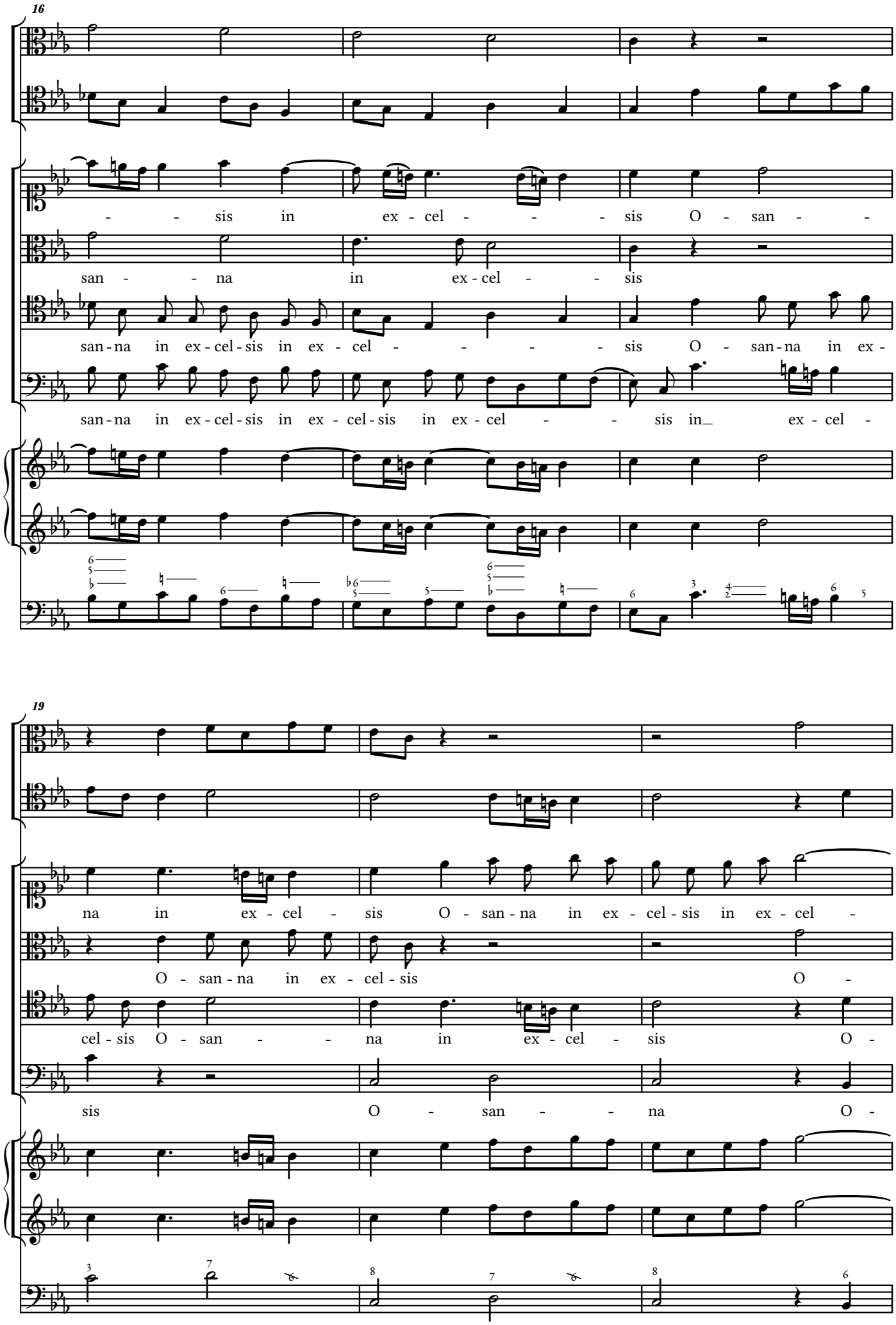
16
- - sis in ex - cel - - - sis O - san - -
san - - na in ex - cel - - sis
san - na in ex - cel - sis in ex - cel - - - - sis O - san - na in ex -
san - na in ex - cel - sis in ex - cel - sis in ex - cel - - sis in_ ex - cel -
19
na in ex - cel - sis O - san - na in ex - cel - sis in ex - cel -
O - san - na in ex - cel - sis O -
cel - sis O - san - - na in ex - cel - sis O -
sis O - san - - na O -

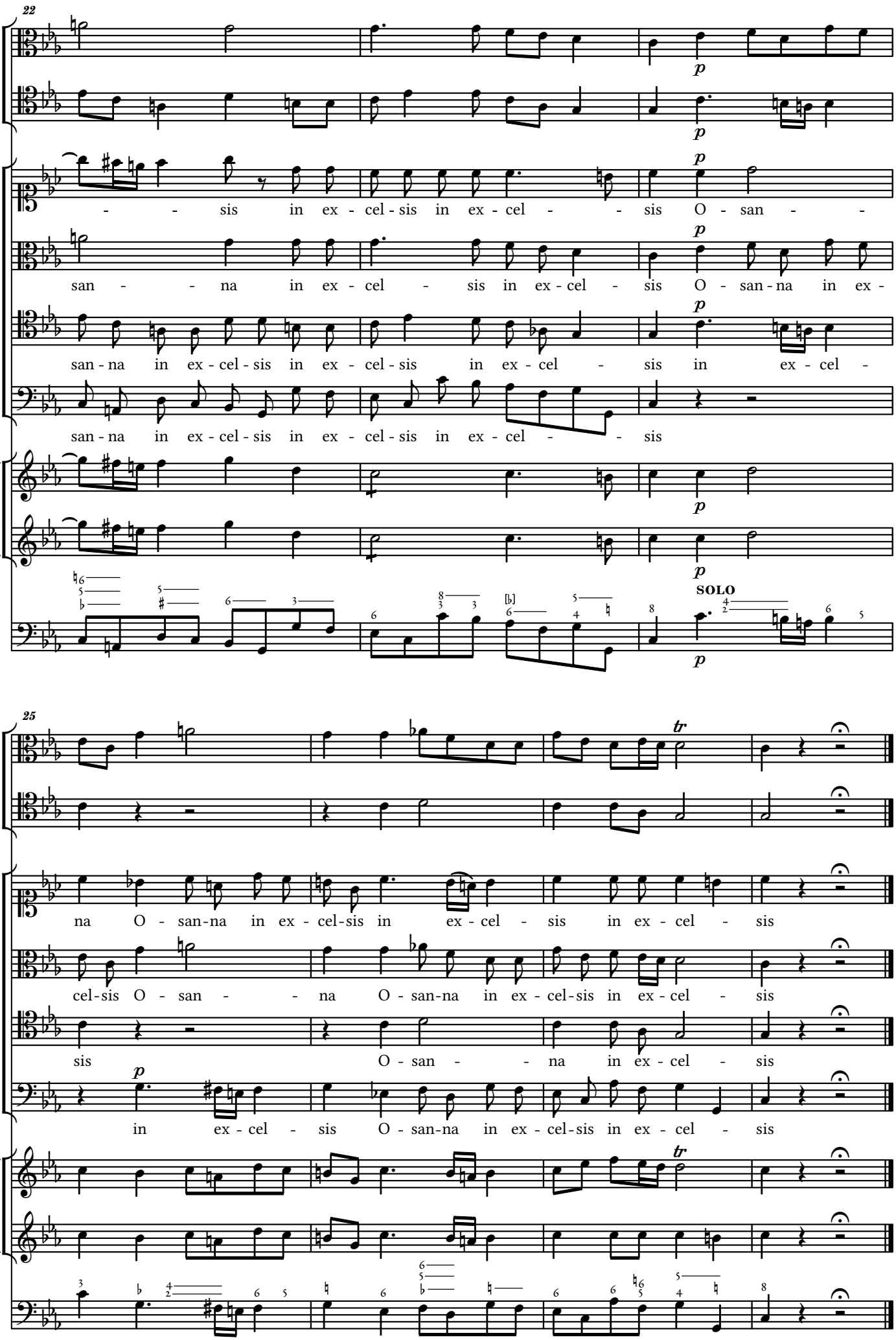
22
- - sis in ex - cel - sis in ex - cel - - sis O - san - -
san - - na in ex - cel - sis in ex - cel - sis O - san - na in ex -
san - na in ex - cel - sis in ex - cel - sis in ex - cel - sis in ex - cel -
san - na in ex - cel - sis in ex - cel - sis in ex - cel - - sis
SOLO
25
na O - san - na in ex - cel - sis in ex - cel - sis in ex - cel - sis
cel - sis O - san - - na O - san - na in ex - cel - sis in ex - cel - sis
sis O - san - - na in ex - cel - sis
in ex - cel - sis O - san - na in ex - cel - sis in ex - cel - sis

XIV. Agnus.

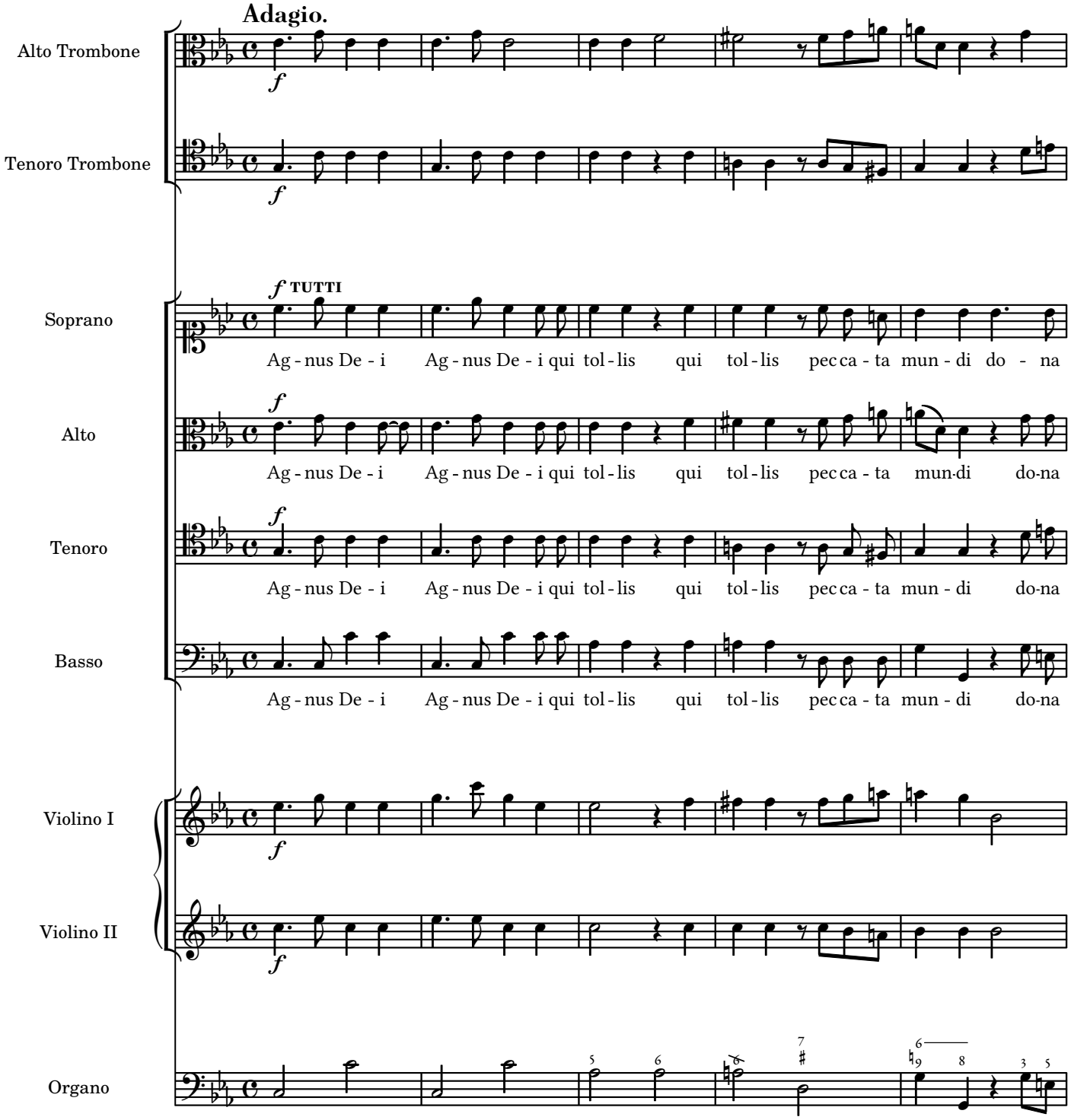
Adagio.
Alto Trombone
Tenoro Trombone
Soprano
TUTTI
Ag - nus De - i Ag - nus De - i qui tol - lis qui tol - lis pec ca - ta mun - di do - na
Alto
Ag - nus De - i Ag - nus De - i qui tol - lis qui tol - lis pec ca - ta mun-di do-na
Tenoro
Ag - nus De - i Ag - nus De - i qui tol - lis qui tol - lis pec ca - ta mun - di do-na
Basso
Ag - nus De - i Ag - nus De - i qui tol - lis qui tol - lis pec ca - ta mun - di do-na
Violino I
Violino II
Organo

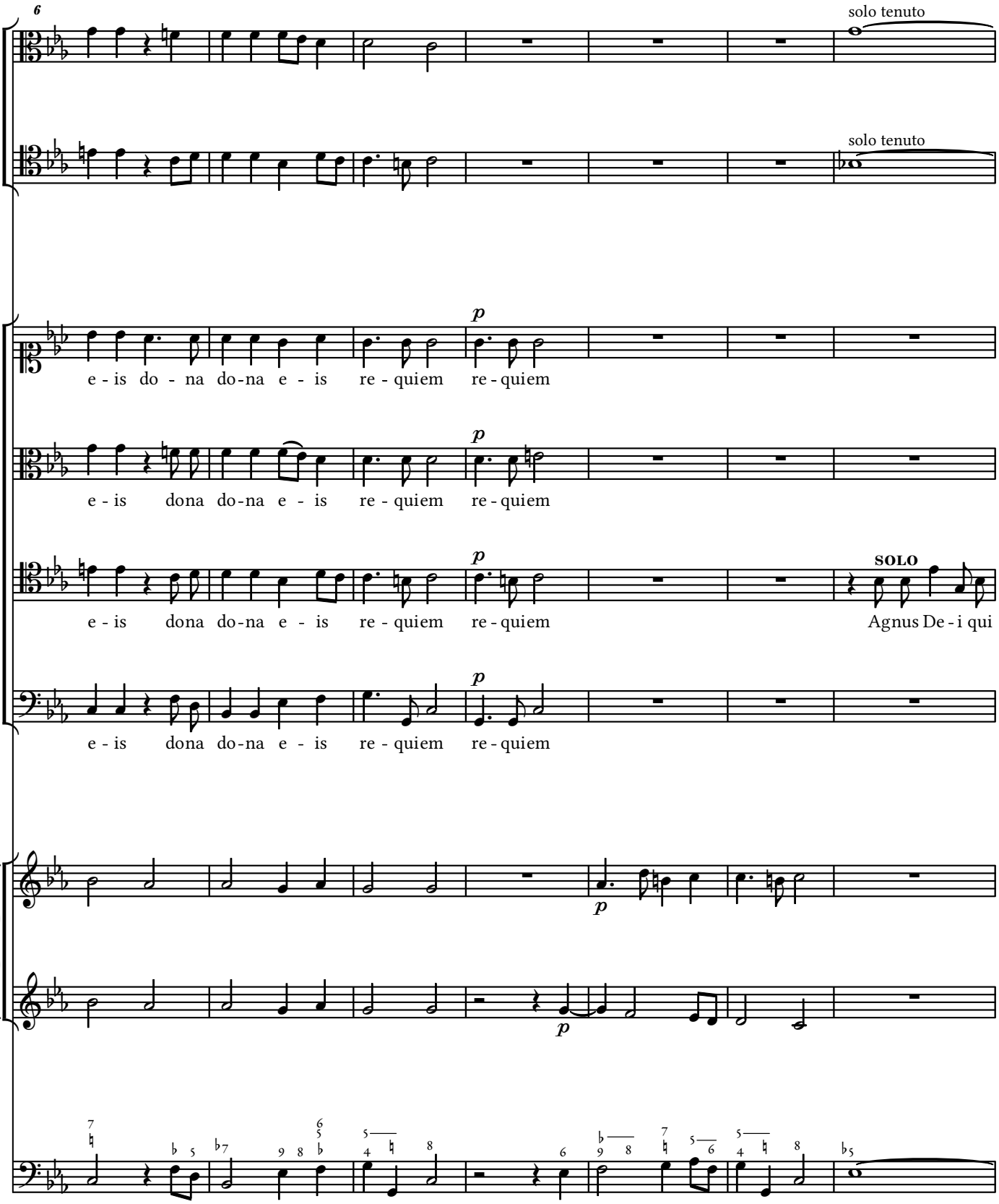
solo tenuto
solo tenuto
p
e - is do - na do-na e - is re - quiem re - quiem
p
e - is dona do-na e - is re - quiem re - quiem
p
SOLO
e - is dona do-na e - is re - quiem re - quiem Agnus De - i qui
p
e - is dona do-na e - is re - quiem re - quiem
p
p

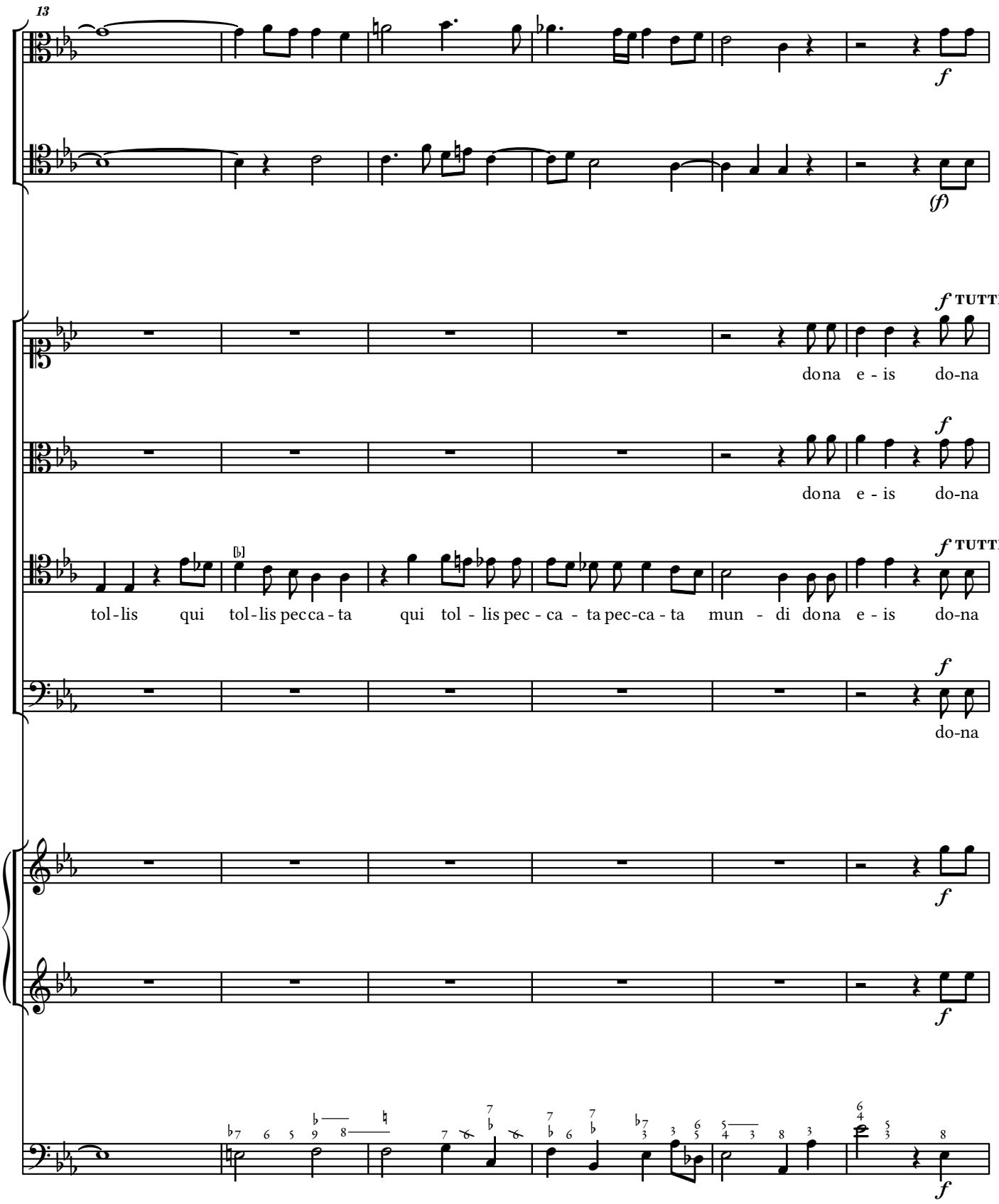
13
f
(f)
f TUTTI
dona e - is do-na
f
dona e - is do-na
f TUTTI
tol - lis qui tol - lis pec ca - ta qui tol - lis pec - ca - ta pec-ca - ta mun - di dona e - is do-na
f
do-na
f
f
f

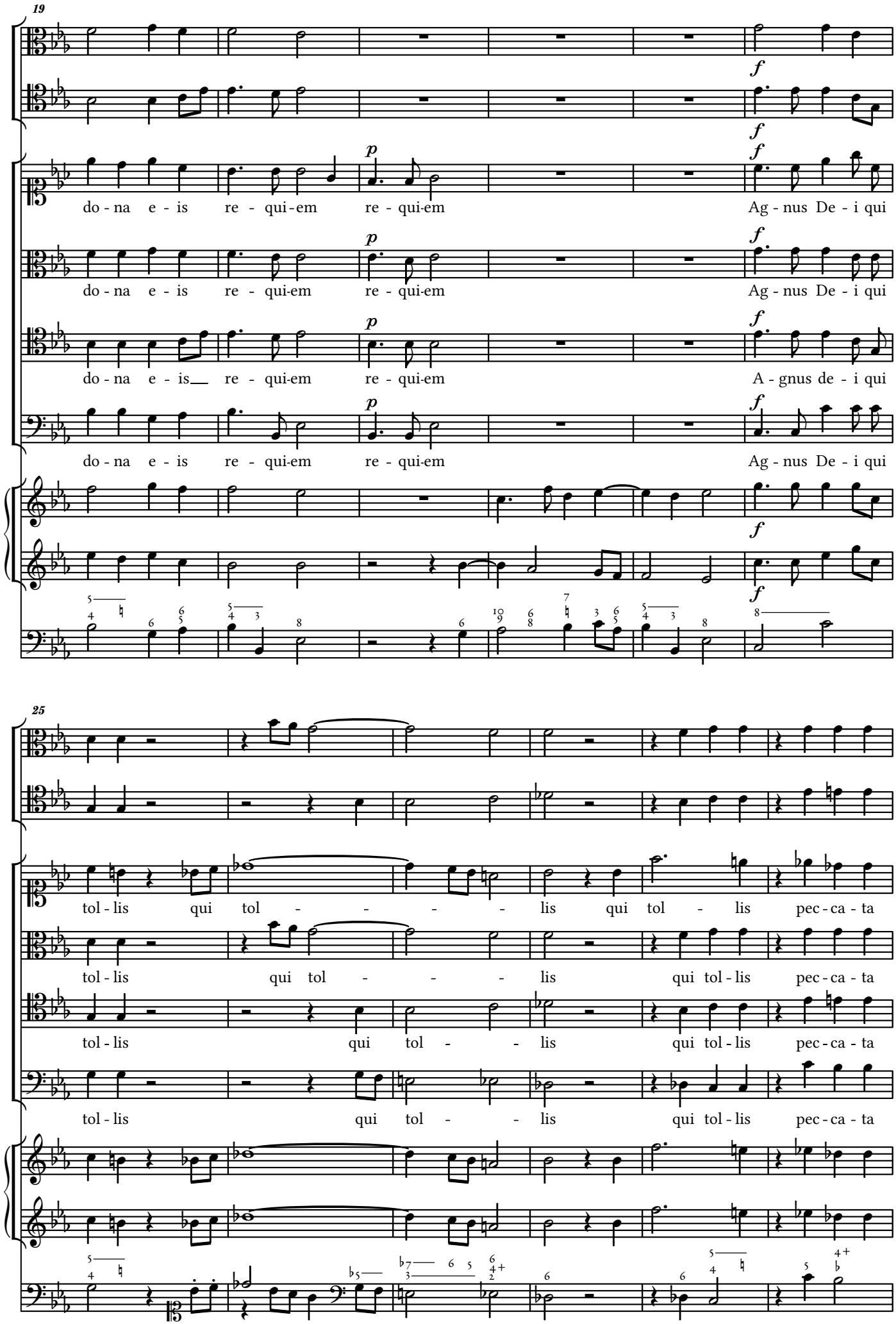
19
p
f
do - na e - is re - qui-em re - qui-em Ag - nus De - i qui
do - na e - is re - qui-em re - qui-em Ag - nus De - i qui
do - na e - is re - qui-em re - qui-em A - gnus de - i qui
do - na e - is re - qui-em re - qui-em Ag - nus De - i qui
25
tol - lis qui tol - - - - lis qui tol - lis pec - ca - ta
tol - lis qui tol - - - lis qui tol - lis pec - ca - ta
tol - lis qui tol - - lis qui tol - lis pec - ca - ta
tol - lis qui tol - - lis qui tol - lis pec - ca - ta

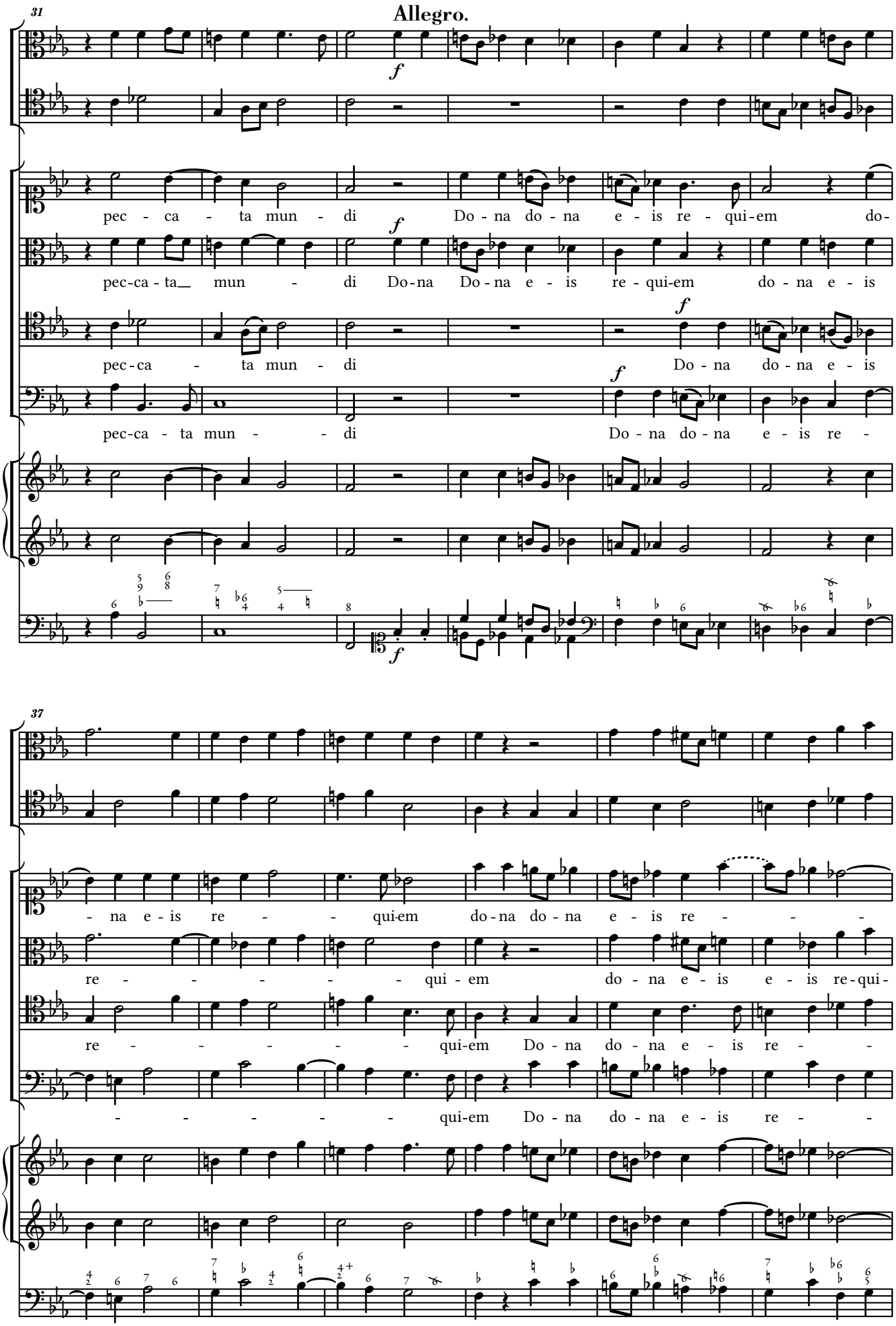
31
Allegro.
pec - ca - ta mun - di Do - na do - na e - is re - qui - em do -
pec-ca - ta_ mun - di Do-na Do - na e - is re - qui-em do - na e - is
pec - ca - ta mun - di Do - na do - na e - is
pec-ca - ta mun - - di Do - na do - na e - is re -
37
- na e - is re - - qui-em do - na do - na e - is re - - -
re - - - - - - qui - em do - na e - is e - is re-qui -
re - - - - - - qui-em Do - na do - na e - is re - -
- - - - - - qui-em Do - na do - na e - is re - -

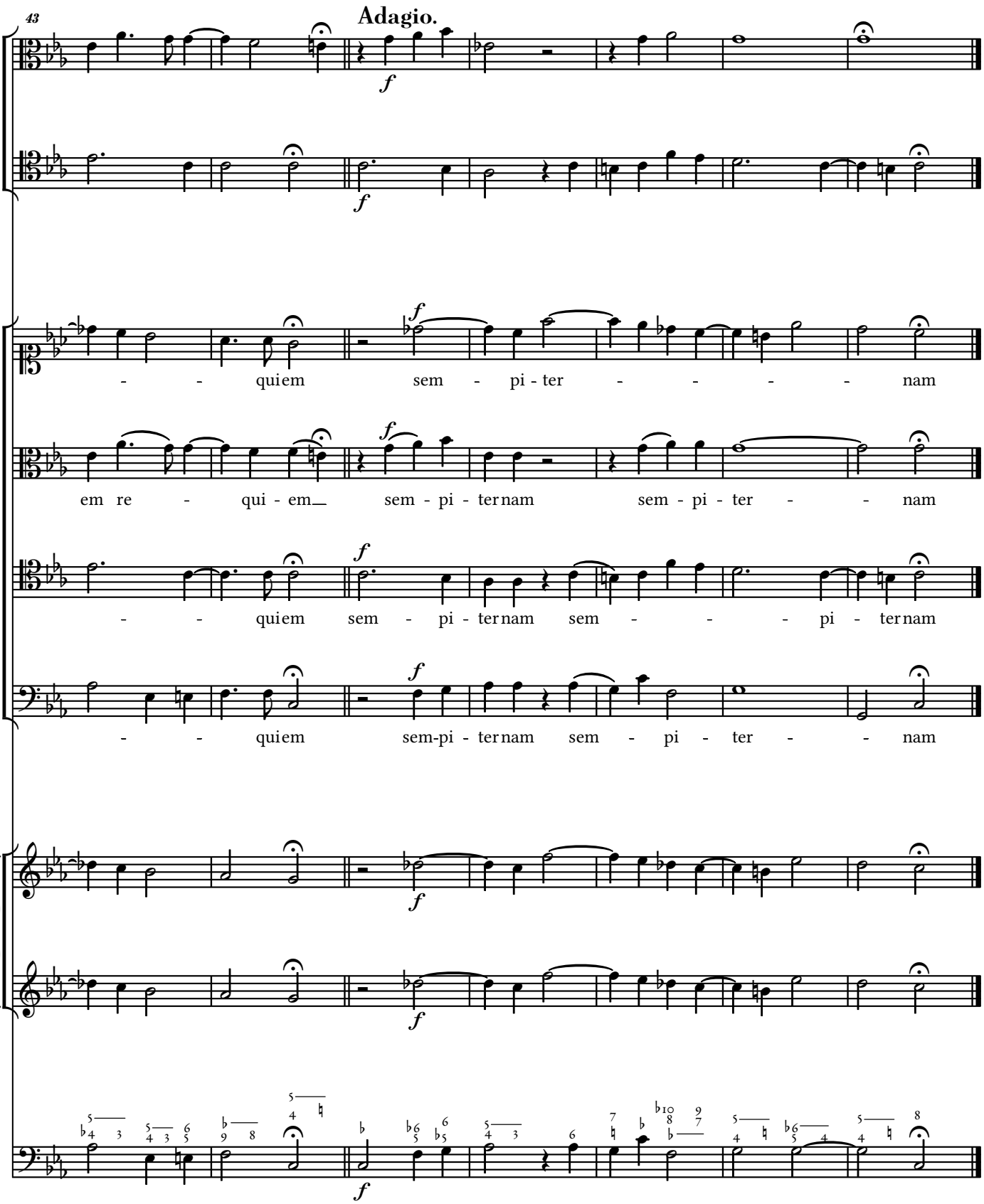
43
Adagio.
f
- - quiem sem - pi - ter - - - - - nam
em re - qui - em sem - pi - ternam sem - pi - ter - - nam
- - quiem sem - pi - ternam sem - - - pi - ternam
- - quiem sem-pi - ternam sem - pi - ter - - nam

XV. Lux eterna.

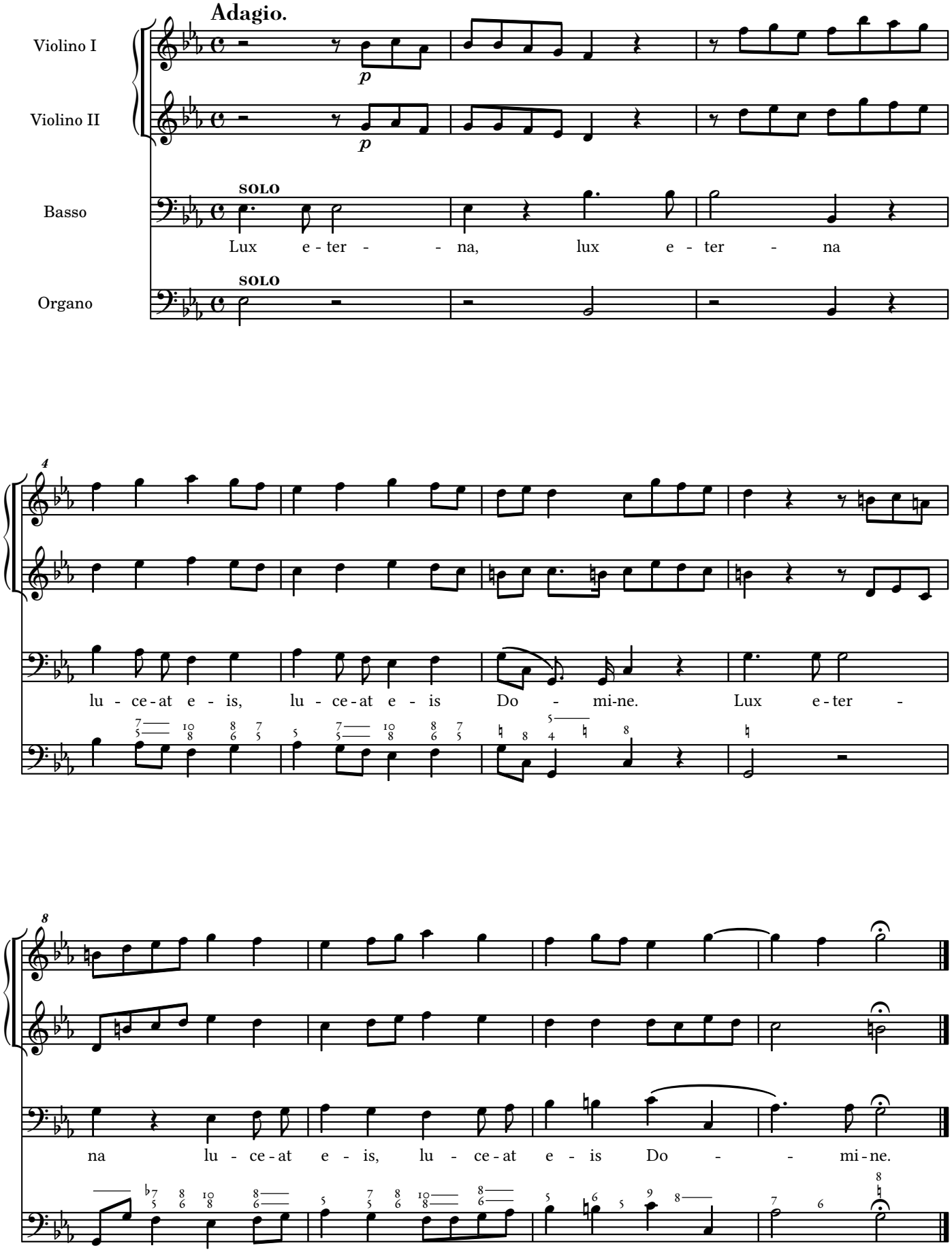

XVI. Cum Sanctis.

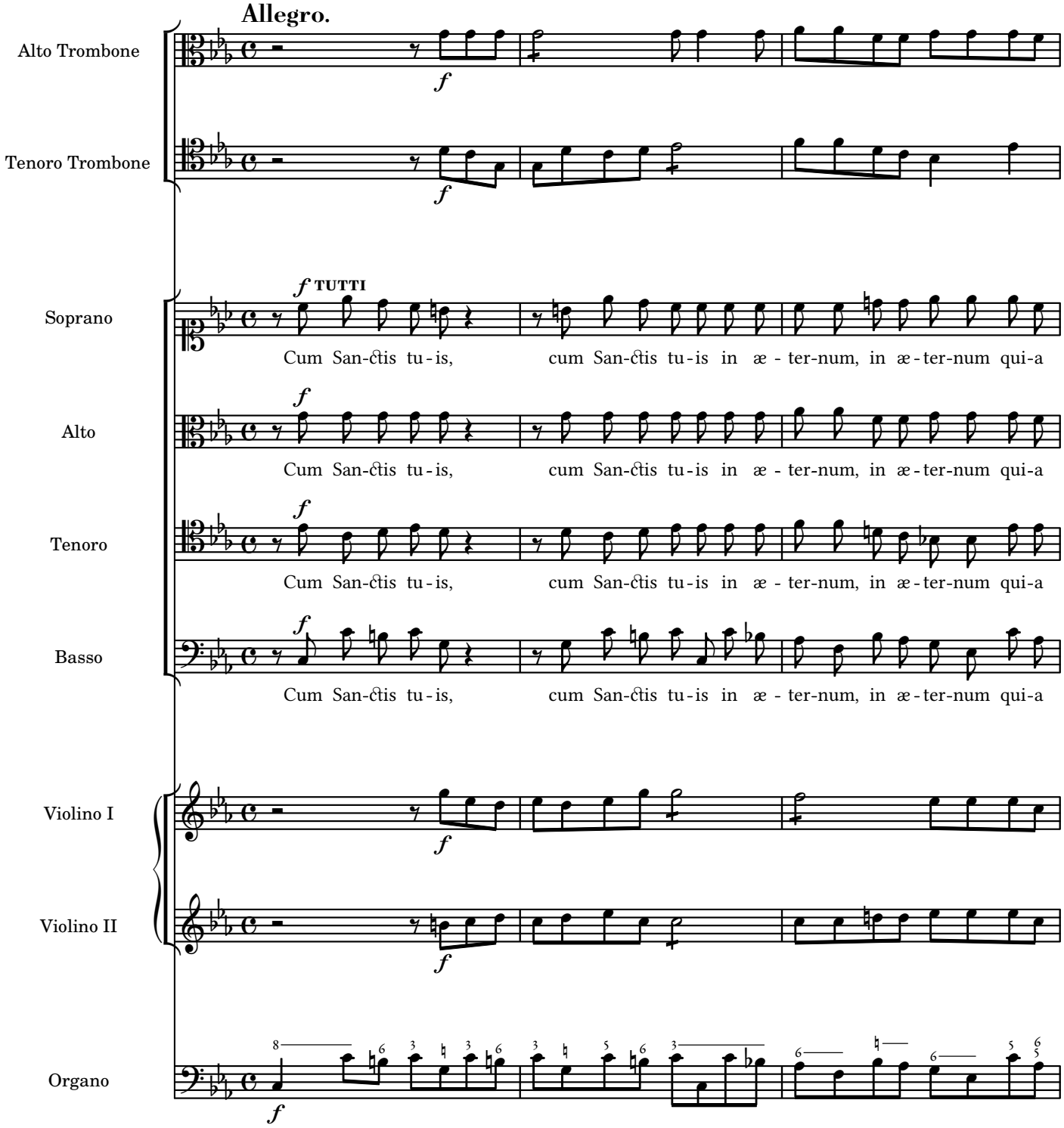

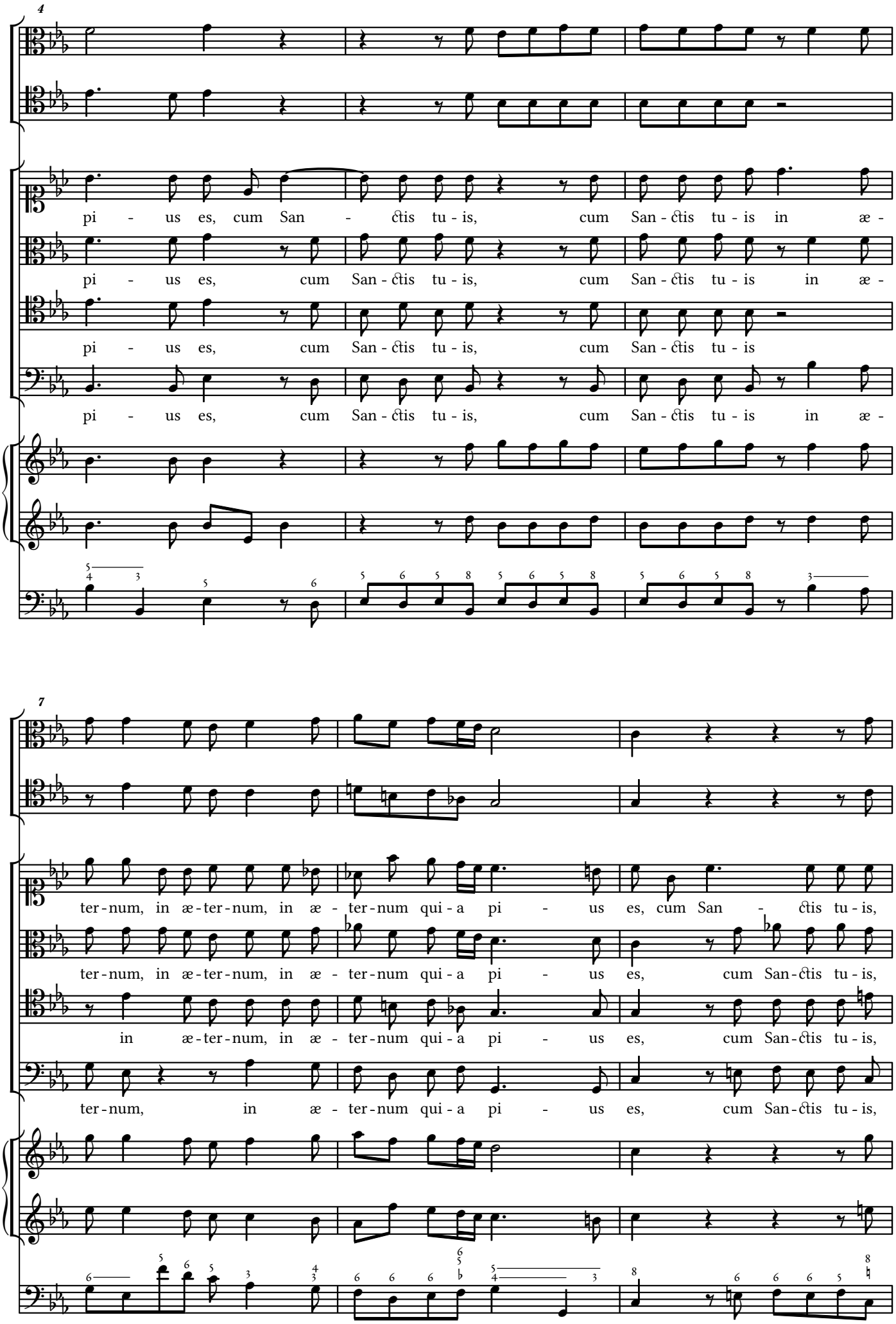
4
pi - us es, cum San - ctis tu - is, cum San - ctis tu - is in æ -
pi - us es, cum San - ctis tu - is, cum San - ctis tu - is in æ -
pi - us es, cum San - ctis tu - is, cum San - ctis tu - is
pi - us es, cum San - ctis tu - is, cum San - ctis tu - is in æ -
7
ter - num, in æ - ter - num, in æ - ter - num qui - a pi - us es, cum San - ctis tu - is,
ter - num, in æ - ter - num, in æ - ter - num qui - a pi - us es, cum San - ctis tu - is,
in æ - ter - num, in æ - ter - num qui - a pi - us es, cum San - ctis tu - is,
ter - num, in æ - ter - num qui - a pi - us es, cum San - ctis tu - is,

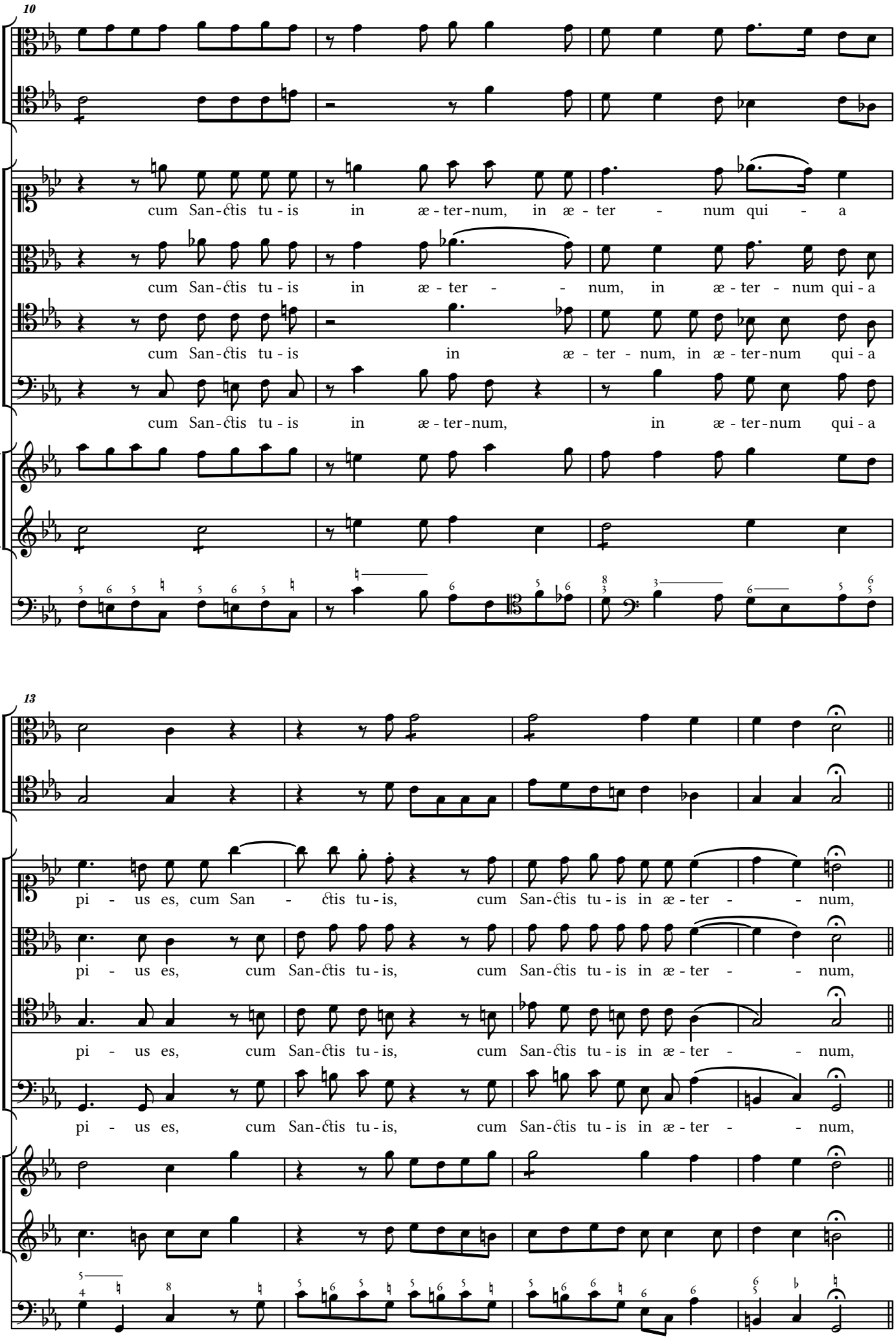
10
cum San-ctis tu-is in æ-ter-num, in æ-ter - num qui - a
cum San-ctis tu-is in æ-ter - - num, in æ-ter - num qui-a
cum San-ctis tu-is in æ-ter - num, in æ-ter-num qui-a
cum San-ctis tu-is in æ-ter-num, in æ-ter-num qui-a
13
pi - us es, cum San - ctis tu-is, cum San-ctis tu-is in æ-ter - - num,
pi - us es, cum San-ctis tu-is, cum San-ctis tu-is in æ-ter - - num,
pi - us es, cum San-ctis tu-is, cum San-ctis tu-is in æ-ter - - num,
pi - us es, cum San-ctis tu-is, cum San-ctis tu-is in æ-ter - - num,

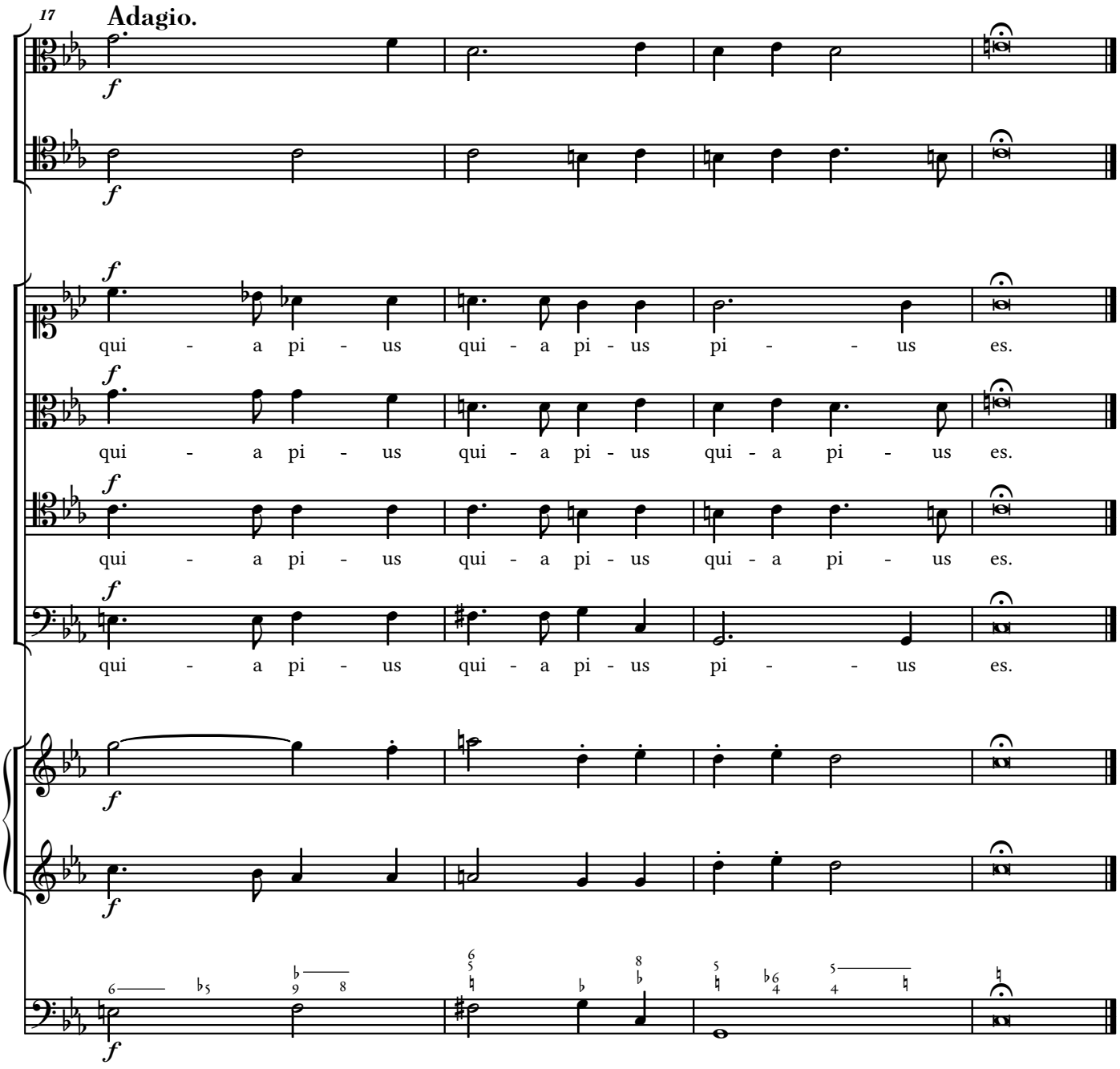
17
Adagio.
qui - a pi - us qui - a pi - us pi - - us es.
qui - a pi - us qui - a pi - us qui - a pi - us es.
qui - a pi - us qui - a pi - us qui - a pi - us es.
qui - a pi - us qui - a pi - us pi - - us es.

Fine.